"All the News That's Fit to Print."

The New York Times.

THE WEATHER
Cloudy, warmer today with showers probably Wednesday; gentle winds.
Temperature Yesterday—Max. 75, Min. 54.
For weather report see next to last page.

VOL. LXXI...No. 23,586. NEW YORK, TUESDAY, AUGUST 22, 1922. TWO CENTS In Greater New York | THREE CENTS Within 200 Miles | FOUR CENTS Elsewhere

BEER STILL FLOWS AT JOHNSTOWN BARS; NO ARRESTS MADE

Complaints Not Filed With U. S. Commissioner, Though "Dry" Force Is Reported Increased.

RESULTS SATISFY MAYOR

He Says That His Mandate Has Worked Wonders in Reducing Drunkenness.

CONGRATULATIONS POUR IN

New Yorkers Express Envy of Johnstown—Missouri Man Invites Cauffiel to St. Louis Post.

Special to The New York Times.

JOHNSTOWN, Pa., Aug. 21.—While Mayor Joseph Cauffiel of Johnstown received telegrams and letters from many parts of the East and Middle West hailing him as leader, Johnstown saloons today continued to sell genuine old-fashioned beer and to furnish free lunch with it.

There will be no spectacular raids by the Federal agents, according to C. T. Sprague, who was placed at the head of the prohibition enforcement cohorts in Johnstown on Saturday, in place of O. E. Stiffler, who was removed immediately on the Mayor's proclamation in favor of good beer as a substitute for moonshine and poor drinking water. Word was received by Mayor Cauffiel that twenty-seven Federal agents had arrived in the city and were secretly collecting evidence, but the report of their presence in the community could not be verified. No complaints against local beer-selling saloonkeepers or against the breweries were made today to Ray Patton Smith, United States Commissioner.

Mayor Cauffiel said that his modification of the Volstead act by executive mandate had worked wonders in reducing drunkenness and curtailing the sale of moonshine.

"In spite of the quantity of real beer that was drunk on Sunday night, there were only four drunks in Police Court, and not one of them was the victim of beer. "All were moonshine victims. It is evident that many who would have been consuming moonshine otherwise contented themselves with drinking beer, when they learned that good beer was authorized during the present water situation.

Drunkenness Reduced, the Mayor Says.

"There are usually forty or fifty intoxicated men arrested every Sunday night. The granting of permission to sell beer, so long as the law is complied with, has reduced drunkenness in this community by 80 or 90 per cent. The people won't drink the moonshine if they can get good beer. I want it distinctly understood, however, that I do not connive at any violations of the law. In every utterance that I have made I have said that I permitted the sale of good old-fashioned beer and ale only when it is lawfully done. I decline to interpret my meaning any further. Let others work it out."

When a statement attributed to Federal Commissioner Haynes, expressing doubt that real beer had been and was being sold publicly over the bars of Johnstown, was shown to the Mayor, he laughed and said:

"I have told you that I have been carrying on this fight single-handed, with no help at all from the Federal agencies. None of them has ever been here. They have not made the slightest effort to co-operate with me at any time. Beer is being brewed and sold here in quantities. Luckily for the community and for visitors who have been attracted here, it has been good beer. That is to say, I am reliably informed that it is a wholesome product, instead of the etherized type which has been so widely distributed. Personally, I never drink liquor of any kind and believe that all of it, including beer, should be totally prohibited."

The Mayor not only received letters and telegrams saluting him as the newly risen leader of the wet national fight but indicating new chains of reasoning which have been discovered by which the prohibition amendment can be proved invalid.

Anti-Saloon Leaguers Disturbed.

In the meantime local and distant Anti-Saloon League leaders have been greatly stirred, and in addition to a movement to impeach the Mayor, a movement has arisen to trace the source of immunity which certain local breweries have enjoyed.

The Rev. Dr. J. Lane Miller, President of the Anti-Saloon League, has called on local and State officials for an explanation of the status of the breweries, which are said to be doing the biggest business in their history. He was informed that the breweries were placed in a special class, and that they had been dealt with directly from Washington.

"These breweries all manufacture their beer under Federal licenses to manufacture it," said Dr. Miller. "They could not do business a day without the aid of the Federal licenses. I am informed that the Federal officials in this district and in the States are not supposed to keep watch on the breweries. I believe, however, that that situation is soon to be changed."

While there has been much liquor-selling here and great disappointment is felt over the break-down of enforcement, still the present condition is a great improvement over conditions in the days before prohibition. Large employers of labor regret the failure of enforcement here, but feel that the improvement has been great."

The United States Commissioner, Mr.

Continued on Page Five.

When you think of writing, think of Waiting. Waiting Paper Company.—Adv.

Five Unhurt in Alpine Fall, Striking Soft Snow in Valley

GENEVA, Aug. 21.—Three young men and two young women, who were roped together, but without a guide, recently fell from a cliff in the Bernese Alps 500 feet to the valley beneath.

Other climbers who saw the accident organized a rescue party and descended a ravine in search of the bodies. To their surprise they found all five of those who had fallen only slightly bruised and frightened by their fall. A cushion of soft snow had saved them from death.

They had started the ascent of the Oldenhorn, which rises 10,250 feet, and had lost their way.

PUT SNUGGLE DANCE ALL UP TO THE GIRLS

Terpsichorean Experts, Here for Convention, Say Trouble Is They Are Badly Taught.

GOOD-BYE TO JAZZ STEPS

Tango Fox Trot and Waltz With Variations the Thing Now, the Masters Decree.

Women in 80 per cent of the cases are responsible for vulgar dancing, according to Major Ned Gaynor, eighty-two-year-old dancing master and instructor in deportment, who is a delegate to the National American Association of Dancing Masters, which opened a convention yesterday in the west ballroom of the Hotel Commodore. It's the reaction of the war, says Miss Marguerite Walz, of the International Association, Masters of Dancing, a rival organization, meeting in the opposite ballroom of the same hotel. Both associations agreed that the tendency of dancing is away from the jazz steps and that the tango, fox trot and straight waltz, with variations such as the canter and hesitation steps, would be this season's vogue.

"I firmly believe that 80 per cent. of the faults of position on the dancing floor are chargeable to the girl," said Major Gaynor. "It seems as if the girl of today cannot dance unless she has a desire to be on the shoulder of the man with whom she is dancing. The trouble is, the average young girl doesn't know how to dance. She learns to dance at schools run by promoters who have no conception of the art of terpsichore."

80 Years Old, But He'll Show Them.

Lewis H. Kretlow, 80 years old, who has taught young people in Chicago for sixty years, nodded in acquiescence to the statements of Major Gaynor. Mr. Kretlow, who will show a waltz-fox trot for the approval of the association today, illustrated with a partner the proper way for a young lady to deport herself on the floor. Instead of putting her arm around the neck of the man, it should rest about three inches from the shoulder, with the thumb extended in. The thumb provides a way for the young woman to show her displeasure over the way her partner dances. If he holds her too close, Kretlow explained, the girl can simply press the thumb sharply in the arm of her escort.

"I notice an increasing tendency among young people to improve the dance themselves," Kretlow said. "They are taking more interest in dancing gracefully. Jazz music has had a marked effect in degenerating the dance, in my opinion. The tango, fox trot, danced to four-four time but with different accent, has had the objectionable features of the present trot removed. The side-long drag has been eliminated."

Major Gaynor, who said he was a Methodist in good standing, believes his church made a grave mistake in upholding at this day the resolution passed in 1872 against dancing, card playing and theatregoing. He had all three "vices," he said.

"The Methodists are standing in their own light," he asserted. "They are driving their young people into other churches which do not take such a narrow-minded view."

Close Dancing a Product of Cities.

Miss Walz, of the International Association, who arranged a dance in Philadelphia recently which was attended by 35,000 persons, said that the hope of eliminating the "flapper" and the "flipper" dances lay in education. Close dancing, a product of the cities, was due to the crowded ball room and dance hall, where it was impossible to spread out, she said. Too much time was lost teaching new dances and not enough in teaching grace and poise, she believed.

One of the great needs among the young was instruction in posture, in the opinion of Miss Walz.

"In standing, it should be heel to instep—that denotes social equality," she explained. "Heel to heel denotes inferiority. Legs spread apart, either standing or sitting, spells vulgarity. Slouching should be avoided by holding the diaphragm in. If these things were kept in mind, vulgar dancing would soon be forgotten."

Miss Walz said she and her associates had no objection to the "Scandal," a walking sort of a dance, provided it was done correctly. The association frowned on the "Camel," "Chicago" and the "Shimmy," she said.

BONUS BILL TO PASS BY A BIG MAJORITY AFTER SHORT FIGHT

Both Sides Agree It Will Go Through Senate With Votes to Spare.

NO FILIBUSTER EXPECTED

Some Senators Predict President Will Let Bill Become Law Without His Signature.

EFFECT OF VETO UNCERTAIN

Neither House Nor Senate Regarded As Sure to Override Harding's Objections.

Special to The New York Times.

WASHINGTON, Aug. 21.—The McCumber Soldiers' Bonus bill, according to all signs, will be passed speedily by the Senate and practically without amendment. When the Senate reconvenes at noon Wednesday two hours will be devoted to the calendar, and then Senator McCumber will call up the bonus proposition, with the intention of keeping it before the Senate until it is disposed of. This may mean a few days or a week or ten days. Some Senators believe the bill may be passed next Saturday.

As the situation now stands, there is no question of the passage of the bill. Senators Underwood, Borah, Wadsworth and other anti-bonus Senators all agree that it will have a safe majority. The only hope for its defeat is a Presidential veto. The more ardent of the bonus advocates assert that they can pass it over the veto, while other Senators maintain that the opposition will be able to muster the thirty-three votes necessary to sustain the President.

In the face of repeated White House statements that President Harding will not sign a bill which does not provide for the financing of the gratuity, there are Republican Senators who say the President will not exercise his veto privilege, but may permit it to become law without his signature. One of the Senators who expressed this view of the situation today is a prominent Administration leader.

No Filibuster Expected.

There will be no filibuster against the bill. Mr. McCumber will open the debate with a speech in favor of the bonus, and may be followed by Senator Robinson, on the Democratic side, who also will support the proposition. It is believed that Senator Underwood will lead off for the opposition and will be followed by Senators Borah and Wadsworth.

Information obtained today shows that the advocates of a bonus in the House are weakening. The impression among its opponents is that if the President should veto the bill and support this action by a strong message showing what enormous financial burdens the bonus would entail, he would be sustained in the House.

Republican House leaders were saying today that the President intends to disapprove the bonus, although the Senate leaders declare he will not veto it. Since the House passed the bill there has been a strong reaction against the proposal, it is said, and this opposition is increasing daily in all parts of the country.

Republicans who approached the bonus proposal some months ago entirely from a political point of view, believing that political wisdom dictated the enactment of some relief to the veterans of the world war at this time, are now disposed to believe that political exigency does not demand the legislation. They find that the soldiers themselves are divided over the scheme and that the great masses are strongly opposed to it because of the financial obligations entailed. It has been figured out that the irrigation plan contemplated in the bill will cost at least $400,000,000, and that the entire cost of the bonus as provided in the bill, may exceed $4,000,000,000.

Fear Drain on Treasury.

Many House Republicans voted for the legislation believing that the money could be obtained from the payment of the foreign debt to the United States and that there would not be any drain on the other revenues in the Treasury, or any call for additional taxation. Now that the foreign countries are not expected to pay their debts for years to come and are not meeting, for the most part, the interest, it is regarded as certain that a bonus law would cause an immediate drain on the Treasury necessitating additional taxation in the next Congress.

House leaders also are doubtful whether the Republicans would override the expected veto, although some Senate leaders assert that there are enough votes in the Senate to pass the bill over the President's objections.

One thing evident tonight is that the Senate will pass the bill quickly. It will be sent to conference by both Houses, and Congress will probably take a recess the last of this week or the first of next, returning about Oct. 1 to act on the conference reports on the tariff and bonus bills.

Half Peaches in Jersey 'Peach Week' Start Mutiny of 600 Trenton Convicts

TRENTON, N. J., Aug. 21.—Fifty prison deputies, thirty State troopers and thirty city police trained revolvers on a mob of 600 inmates of the State Prison during the exercise hour tonight when the prisoners threatened a jail delivery because they thought they were not getting enough peaches for dessert, as this is New Jersey "peach week." After a difficult quarter-hour the prisoners were got back to their cells, where they continued a vocal demonstration that drew thousands of residents to the prison gates and caused dwellers in the neighborhood to double lock their doors.

Serious trouble was threatened Sunday after supper when the convicts were allowed to take their usual hour of leisure in the yard. On the previous night half a peach had been served to each for dessert at supper. Resentful over this, the convicts yelled for hours Sunday night in their cells, beating on the floors with tin cups and occasionally knocking out electric lights with handy missiles. The uproar lasted well into the morning.

In the yard tonight the 600 men were in an ugly mood and Headkeeper Joseph S. Hoff sent warnings to State troopers and city police to be in readiness for an outbreak. At the end of their leisure hour the prisoners refused to return to their cells.

Prison deputies were marched into the yard and soon the convicts were looking into the muzzles of 110 revolvers. Assistant Prison Keeper James E. Kersey then told the convicts it would go hard with them if they persisted in their insubordination. Fifty prisoners left the ranks and started to go back to their cells. They were stoned and hooted by their 550 companions. Finally the whole crowd was induced to go to their cells. But nothing could keep them quiet. They made more noise, if possible, than during last night.

A special guard of police is patrolling the prison section of Trenton tonight, while prison guards have been augmented inside the walls. It is believed the situation is well in hand.

SELF-ADJUSTABLE CHAIRS FOR INDIGESTION. Ellis Chairs are ready. Don't forget.—Adv.

Coal Department, Hudson Gas Steam Radiator, 302 5th Av., Gramercy 1566.—Advt.

Heat of 3 Stars Measured; Gives 10,000 Centigrade

WASHINGTON, Aug. 21.—The heat of three stars—Aldebaran, Capella and Betelgeuse—has been measured by two officials of the Smithsonian Institution who have been making observations at the Carnegie Solar Observatory on the summit of Mount Wilson, Cal. R. G. Abbott and L. B. Aldrich reported today that they had succeeded in doing what had heretofore never been done.

The heat of the three stars first was brought to focus by the giant 100-inch telescope. The heat and light then was passed through a prism and spread out into a rainbow-colored spectrum. Delicate devices measured the light in each color as well as the invisible heat.

As the hotter a body is the whiter and bluer is its light, the intensities of the heat in the various colors allowed an estimate of the temperature of the stars which was fixed at approximately 10,000 degrees centigrade.

FREE STATE TIES UP DE VALERA'S FUNDS

Injunction Obtained to Prevent Withdrawal of $2,300,000 on Deposit Here.

SUIT BROUGHT FOR COLLINS

Money Raised on "Bonds of the Irish Republic," to Be Held Pending Ownership Decision.

The first move of the Irish Free State to get possession of $2,300,000 in cash and securities raised in this country on "bonds of the Irish Republic" by Eamon de Valera was made yesterday when Supreme Court Justice William Burr signed an injunction preventing the de Valera faction from withdrawing any money pending settlement of the dispute concerning the ownership of the fund.

The action of Justice Burr was said to be the worst blow that has recently been delivered at the Irish irregulars headed by de Valera. The action was taken on papers presented by William C. Cannon of the law firm of Stetson, Jennings & Russell, acting on behalf of Michael Collins and the Irish Free State.

The funds are tied up in banks and trust companies. Approximately $1,500,000 in securities reposes in safety deposit boxes of the Guaranty Safe Deposit Company, the Central Union Safe Deposit Company and the Garfield Safe Deposit Company, and $800,000 in cash is on deposit with the Harriman National Bank.

The action yesterday was taken on an affidavit by Timothy Smiddy, sent to this country by Michael Collins. Mr. Smiddy engaged lawyers to bring suit for the funds, contending that the present Government of Ireland is the Irish Free State and that de Valera is against the present Government and a fugitive from justice and that he is not entitled to the money.

The legal possession of the funds is vested in three trustees, de Valera, Stephen M. O'Mara, Mayor of Limerick, and Michael Fogarty. O'Mara is an adherent of the irregulars and Fogarty of the Irish Free State. Fogarty, by means of the suit, is endeavoring specifically to restrain the two other trustees from withdrawing the money.

Fogarty and Smiddy contend that the Irish Free State is the free Ireland for which Irishmen have been working and fighting and that the Free State is entitled to the funds. It is also asserted that if de Valera obtained the funds, further rebellion against the present Government would result and needless civil war and bloodshed would be continued in the face of the expressed opinion of the majority of the people of Ireland for the acceptance of the treaty with England.

The funds are said to represent the moneys collected from Irish sympathizers in this country on certificates which, it was promised, would be exchanged for bonds when Irish freedom was established.

SEAPLANE FOR RIO REACHES BAHAMAS

Was Forced Down Off Florida by Oil Trouble and Heavy Weather.

Copyright, 1922, by The New York Times Company.

Special Cable to THE NEW YORK TIMES.

NASSAU, Bahamas, Aug. 21.—Lieutenant Hinton and party of the seaplane Sampaio Correia, which arrived here this afternoon from Florida, are being entertained at dinner by Lady Mackenzie this evening at the Bungalow.

Lieutenant Hinton expects to leave for Port au Prince at daylight tomorrow.

All aboard are well pleased with the welcome accorded by the natives, who are eager to aid the flight.

NASSAU, New Providence, Bahamas, Aug. 21 (Associated Press).—The American seaplane piloted by Lieutenant Hinton, which left West Palm Beach this morning on one leg of its journey to Rio Janeiro, arrived here at 1:35 o'clock this afternoon.

The plane was forced down off the Florida coast on account of oil trouble. It had difficulty in again rising in the heavy sea and was delayed one hour waiting for favorable weather.

MIAMI, Fla., Aug. 21.—Lieutenant Walter Hinton, in his giant seaplane the Sampaio Correia, hopped off at West Palm Beach this morning at 10:15, expecting to reach Nassau in a couple of hours. The pilot and crew had a good rest last night.

The plane's machinery was working satisfactorily when it headed out to sea in the face of unsettled weather conditions that spasmodic rains.

3 ON LOST SEAPLANE ARE RESCUED AT SEA; REACH LONG BEACH

Picked Up by Fishing Boat—Had Been Missing 43 Hours.

VOYAGE STILL A MYSTERY

Pilot, Mechanician and Unidentified Passenger Refuse to Tell Their Adventures.

REPORT CRAFT AT BOTTOM

Their Escape After Long Period Without Food Ends Great Search Over Ocean.

With the aeromarine plane in which they took a sightseeing trip to Fire Island lightship Sunday morning wrecked at sea, W. T. Miller, pilot; Harold Thompson, mechanic, and a passenger, were rescued yesterday morning by a fishing smack which was understood to have picked them up in the nick of time. The three men, suffering from exposure and lack of food and water, were brought into Long Beach at 1:30 this morning and assisted to the Nassau Hotel, where they thawed out and ate a hearty meal.

Beyond saying that the plane had "dropped into the sea" and would never be seen again, Miller and his companions were loathe to tell of their adventures. The only reason which they gave for their refusal to tell a waiting world the details of a misadventure which had brought into play all the agencies of the Government as well as civilian aid, was that they preferred to have the Aeromarine Corporation make public announcement.

After remaining a while at the hotel the trio left for their homes. Persons who saw them said that they looked as though they had passed through great suffering, particularly the passenger whose appearance was said to be notably bad. His name was not learned. There was much speculation at the hotel as to his identity. He did not seem to be a person of affluence, judging from his clothes, those who saw him said.

Too Tired to Talk.

Before leaving for home Miller telephoned a brief announcement of the rescue of the party to Major Bernard L. Smith, operating manager of the Aeromarine Airways, Inc., who with other officials was keeping an all-night vigil at the airport, foot of Seventy-ninth Street. Major Smith informed THE TIMES by telephone that Miller had given him no details of the flight, saying that he and his two companions were too tired to make a statement until morning.

"It must be remembered that Miller and his companions have been forty-three hours without food or rest, and I didn't blame him for not wishing to talk," Major Smith said. "I am happy the men have been saved. I have felt optimistic from the start that they would be found."

Miller and Thompson, both ex-service men, live at Keyport, where the Aeromarine Company has an aircraft factory. They commuted daily from the Jersey resort. During the war Miller was regarded as one of the best pilots in the navy. His skill as a pilot is ranked highly by fellow aviators and his record has been singularly free from mishaps. Thompson also saw service in the flying forces of the country. Both men, who are in their twenties, are unmarried.

The search for the missing plane was one of the most elaborate ever devised. Throughout the night and yesterday Naval Communications sent frequent wireless messages to vessels at sea asking them to be on the lookout for the three men, whose suffering was believed to be intense from cold and lack of food. Vessels were instructed to report immediately any information they had, but no word was flashed back.

The division of naval operations in Washington issued orders for United States naval vessels within the zone of this section. The order read:

"H. S. 2L. Aeromarine company had forced landing 9 A. M. yesterday off Fire Island Lightship. Estimated position 9 A. M. today 100 miles south Fire Island Lightship. Detail one division scouting planes of Squadron 1 and Sandpiper to search. Keep department informed."

Atlantic Fleet Ordered to Help.

This message later was elaborated with one sent to the Atlantic fleet, which left Newport early yesterday morning for the Southern drill grounds, ordering the vessels to join in the search.

At daybreak yesterday morning the Aeromarine Company sent the Nina, the Ritz-Carlton and two smaller planes to Fire Island. After touring the Great South Bay and Atlantic throughout the daylight hours the planes put back with the report that not the slightest sign of the white painted air cruiser had been found.

Tugboats and speed chasers, engaged by the company, augmented by volunteer searchers, cruised around operating from the lightship as a base. A choppy sea and a heavy wind handicapped the work of the vessels and several of them had to return. The submarine chaser Service, which left early yesterday morning, proceeded as far as the Lower Bay, when engine trouble caused the captain to anchor.

Whether or not the keeper of the Fire Island light at any time saw the Ambassador II. Sunday morning when it winged its way seaward remained unknown yesterday, as none of the rescuers, by some freak of circumstance, went to the beacon. As the radio equipment on the lightship was said to be

Continued on Page Four.

RAIL PEACE NOT ASSURED, SAY EXECUTIVES; GOMPERS ASKS ALL LABOR TO AID STRIKE; HOUSE TO RUSH BILL FOR COAL INQUIRY

Brotherhood Trainmen Start a New Walk-out, Tying Up St. Louis Trains on Southern Road

LOUISVILLE, Ky., Aug. 21.—Official notice of a walk-out of "Big Four" brotherhood trainmen on the western division of the Southern Railway from Danville, Ky., to St. Louis was received late today by officials of the company here following a second strike of firemen at 12:30 o'clock this afternoon at Princeton, Ind.

Orders were given for the annulment of trains between Louisville and St. Louis until further notice.

"The firemen today repudiated their agreement they made with me at Princeton," said J. F. Sheridan, Superintendent of the Louisville-St. Louis division. "The settlement had been made on the condition that the guards be zoned off and kept from the railroad yards. The claim upon which the men are basing their new strike is that the equipment is unsafe and that they refuse to work where guards are located."

Notice of the strike was given to railroad officials following a meeting of firemen and engineers. It will affect approximately 400 men, at terminals at East St. Louis, Ill.; Princeton and Huntingburg, Ind.

GREENSBORO, N. C., Aug. 21.—Members of all the railroad brotherhoods at Spencer, N. C., agreed at a meeting tonight, it was learned here, not to enter the property of the Southern Railway as long as the State troops remain on guard duty there. A number of trains are said to be tied up there tonight.

CLEVELAND, Aug. 21.—Warren S. Stone, President of the Brotherhood of Locomotive Engineers, refused to comment tonight on the action of the trainmen of the Western Division of the Southern Railway. He said he had received no notice from his men and until that arrived would have nothing to say.

Mr. Stone was the only one of the transportation brotherhood chiefs who could be reached tonight.

COAL INQUIRY BILL OFFERED IN HOUSE

Winslow Introduces Measure and Effort Will Be Made to Pass It Tomorrow.

COMMISSION OF NINE ASKED

Recommendations From Sweeping Investigation Would Be Made Not Later Than Jan. 1.

Special to The New York Times.

WASHINGTON, Aug. 21.—A bill embodying President Harding's recommendations for a commission to study the conditions prevailing in the coal industry, as to wages, wage contracts and profits, and to recommend to Congress legislation to promote continuity of production and prevent labor disputes, was introduced in the House today by Representative Samuel E. Winslow, Chairman of the Interstate Commerce Committee.

The bill, approved by President Harding, was referred to the Interstate Commerce Committee, which late today considered it in executive session. Some slight objections were raised against its provisions. The radicals insisted that the commission should be composed of three men, one to represent labor, another the coal operators and the third the consumer. The Administration believes that the best results can be obtained by a commission which has no interest in either side.

The contention for a mixed commission, it is believed, will not be insisted upon by its advocates. In that event the bill will be reported favorably to the House late tomorrow. The present plan of the Republican leaders is to consider it Wednesday and if possible pass it after a six hours' debate.

To Delay Coal Agency Plan.

President Harding told the House leaders he did not regard it as necessary for Congress to speedily enact a bill to buy and sell coal. He said, however, that developments in another month might make such legislation necessary. If it is found that coal prices have not been raised to a prohibitive price, he said, he would prefer there be no legislation forcing the Government into the business of controlling the coal of the nation.

The Administration Coal Commission bill follows:

"That for the purpose of securing information in connection with questions relative to interstate commerce in coal and other questions and problems arising out of and connected with the coal industry, there is hereby established a Governmental agency to be known as the United States Coal Commission, to be composed of not more than nine members to be appointed by the President of the United States. No member of the United States Senate or of the House of Representatives or person who has any interest in or is connected with the coal industry shall be eligible to serve on said commission. Each member of said commission shall receive a salary of $10,000 a year. Said commission shall cease to exist one year after the taking effect of this act.

"It shall be the duty of said commission to investigate and ascertain facts in the coal industry as to ownership of coal mines, prices of coal, wages, wage contracts, conditions of employment, distribution, waste of coal, profits realized by owners or operators of coal mines or by other persons or corporations having to do with the production, distribution or sale of coal, and any other material facts in connection with the coal industry generally and the organizations and persons connected with it. Said commission shall report to the President and to Congress its findings of fact and such recommendations as to methods and measures as in its judgment will promote continuity of production and efficiency in mining and distribution and maintain the uninterrupted movement of coal in interstate commerce and safeguard the interests of the workers, operators and the general public. Said com-

Continued on Page Three.

PLEA TO ALL UNIONS TO AID RAIL STRIKERS

Gompers and Other Federation Officers Appeal for Moral and Financial Support.

CALL IT A COMMON FIGHT

Statement Causes Surprise at Capital, Where Silence Is the Rule to Promote Peace.

Special to The New York Times.

WASHINGTON, Aug. 21.—An appeal signed by Samuel Gompers, President, and eight Vice Presidents of the American Federation of Labor was issued today to organized labor, urging the fullest moral and financial support of the railroad shopmen now on strike. It was stated in the document that the resistance of the carriers had been strengthened by powerful forces seeking to crush trade unions and that the future of organized labor depended upon the outcome of the shopmen's strike.

Considerable comment was aroused today by the fact that this appeal was made public forty-eight hours before the meeting in New York of 148 railroad executives to pass upon the negotiations entered into last week between a committee of rail executives and heads of the Big Four brotherhoods mediating for the strikers. Since President Harding's address to Congress last Friday, in which he condemned strike violence equally with efforts to stamp out organized labor, Administration officials have been chary of expressing opinions that might embarrass the New York negotiations. Heads of the brotherhoods and the striking shop crafts also had publicly expressed the hope that nothing would occur prior to the railroad executives' meeting that might have an irritating effect.

In the light of efforts that have been made to maintain a conciliatory atmosphere at the New York conferences, surprise was caused here by the appearance of the federation's appeal for immediate moral and financial support of the rail strikers. In some quarters the statement was interpreted as an indication that organized labor had abandoned hope that the New York conferences would result in a settlement.

Text of the Appeal.

"To all organized labor, greetings," the appeal is headed. The document is signed by Samuel Gompers, President of the American Federation of Labor; James Duncan, First Vice President; Joseph F. Valentine, Second Vice President; Frank Duffy, Third Vice President; William Green, Fourth Vice President; W. D. Mahon, Fifth Vice President; T. A. Rickert, Sixth Vice President; Jacob Fischer, Seventh Vice President; Matthew Woll, Eighth Vice President; Frank Morrison, Secretary, and Daniel J. Tobin, Treasurer. This body comprises the Executive Council of the American Federation of Labor.

The appeal reads:

"The Executive Council of the American Federation of Labor addresses this appeal to all organized labor throughout America, in behalf of the organizations in the railway employes' department whose members are now on strike, to resist the imposition of unfair terms and conditions of employment.

"The struggle in which these workers are involved is one which is important, not only to themselves and to their organizations, but to all organized workers and to all Americans who love justice and fair dealing.

"An injustice cannot be inflicted upon the railroad workers without leaving its mark of shame upon the record of our whole industrial life. It is essential to the well-being of the men on strike, to the well-being of all workers and to the well-being of our national industrial organization that justice shall prevail in the struggle now going on in the railroad industry.

"It must be clear to all wage earners and to all thinking men and women that the policy which has been pursued by the railroads has been entirely

Continued on Page Two.

RAILROADS PRESENT FIRM FRONT

Erie President Declares Settlement Talk Is Propaganda.

LOREE TAKES SAME STAND

"Bunk," Is His Comment on Predictions That Differences Will Vanish.

AWAIT SESSION TOMORROW

Eastern Carriers a Unit on Seniority—71½ Per Cent. Manned, They Announce.

Inquiry in railroad circles disclosed yesterday that there was little hope of any settlement of the nation-wide shopmen's strike being reached at the national conference of railway executives called here tomorrow to consider peace proposals submitted by the chiefs of the five train service brotherhoods, acting as mediators for the shop crafts unions.

L. F. Loree, who is President of the Delaware & Hudson and Chairman of the Eastern Presidents' Conference, the dominant figure of the "no surrender" group on the seniority dispute, said "the reports intimating that peace is nearer in the railroad strike are all bunk." He said the Eastern roads had not receded from their stand against conceding seniority to the strikers.

Frederick D. Underwood, President of the Erie Railroad, said last night the talk of peace being near in the railroad strike was "nothing but propaganda." He said the position of the roads as far as he knew was unchanged and that the strike was "gradually dying out."

When a newspaper story was shown to him quoting him as saying, "Well, boys, the strike's all over," when he left the Eastern Presidents' conference yesterday, Mr. Underwood smiled and explained that some newspaper man had taken a joke too seriously.

"I was joking with the newspaper boys about some blasting nearby being a jollification over the end of the strike," he said, "and I guess someone took me at my word."

"Conditions on the Erie are improving daily," Mr. Underwood added. "We are getting more men and moving more traffic than ever before. The strike is gradually dying out. It is only this flutter of peace talk now and then that keeps it alive, at least as far as my road is concerned.

"The union men themselves are breaking the strike. We have a number of cases where the strikers are migrating from one point to the other along the road and accepting jobs. Of course we are getting a lot of other help.

"The situation looks good and I feel sure we will be able to move the crops and coal this Fall and there will be no disruption of traffic. The roads can take care of themselves."

Mr. Underwood declined to predict what would be the final outcome of the conference tomorrow, declaring that "you can't tell what 148 railroad presidents will do when they get together."

Calls Seniority Issue a Bugaboo.

"The seniority question is just a bugaboo raised by the men," he went on. "The men would be glad to go back to work if something would happen so they could. Seniority has been talked to death and is only raised by the union leaders as an excuse to delay the end of the strike in the hope that something will come along to save the situation for them.

"The issue to my mind is that of the Railroad Labor Board. It should be remembered that this is a strike against the Railroad Labor Board and its decision. It is a strike against the Government and the public should not lose track of that view of the situation."

Other railroad executives made it clear that they stood firm against full restoration of seniority rights to the strikers, and would consider no concessions beyond those made in the qualified acceptance of President Harding's second peace proposal.

Eastern railroad heads deplored the peace talk of the last few days as a result of the conference between brotherhood leaders and railroad executives and declared that it was only serving to retard their efforts to break the strike. Following a conference of the Eastern Presidents' Conference Mr. Loree said:

"The occurrence of the last week put a damper on recruiting. Nothing can be more destructive than to introduce a feeling of uncertainty into a situation such as this."

Calls Peace Talk Propaganda.

Mr. Loree declared the talk of a settlement being near was nothing but propaganda, and said: "If let alone the railroads will take care of themselves." He added that it was well understood that the roads were going to stand by the loyal and new workers to the end. Commenting on the plan of having the Railroad Labor Board pass on the seniority dispute, he said:

"That is a device of the politicians to wipe the table clean."

While giving this as his personal opinion, it is known in railroad circles that similar opinions are held by other Eastern executives.

When the railroad executives met in general conference, it was announced

will be divided into two groups, just as they were on President Harding's proposal, the principal issue of which was submission of the seniority dispute to the Railroad Labor Board. One group, the majority, accepted without qualification, and the minority group accepted with the provision that they should not be required to take back more men than they needed. Neither group, it was learned, has altered its stand, and will concede nothing further to the strikers, who are demanding unqualified restoration of all seniority and pension rights.

The brotherhood chiefs, it was learned, declined to consider either one of the group proposals last Thursday, and said that they would consider the negotiations only on the basis of reinstating strikers as of June 30, which would be equivalent to full recognition of seniority. It was then that the executives' conference committee decided again to confer with the full membership of the Association of Railway Executives before continuing conferences.

Brotherhoods May Withdraw.

There was a feeling in railroad circles yesterday that the brotherhood chiefs might withdraw from the negotiations and let the strike take its course. The majority of the executives are firm for submitting the seniority issue to the Railroad Labor Board unless the strikers drop the issue, while the brotherhoods and railroad labor generally do not want such a submission, establishing a precedent in future strikes, for it is widely conceded that the decision would be against the strikers already "outlawed."

The strike situation in general was canvassed at the meeting of Eastern executives held in the office of the Delaware & Hudson Railroad yesterday afternoon. Among those who attended were: W. W. Atterbury, Vice President of the Pennsylvania Lines; W. H. Truesdale, President of the Lackawanna; G. E. Graham, Vice President of the Chesapeake & Ohio; E. J. Pearson, President of the New Haven; C. E. Baker, Superintendent of the Long Island; E. H. Hammond, Chairman of the Executive Committee of the Bangor & Aroostook; A. T. Dice, President of the Philadelphia & Reading; F. I. Blendinger, Vice President of the Lehigh Valley; J. B. Kerr, President of the New York, Ontario & Western; C. H. Stein, General Manager of the Jersey Central; F. D. Underwood, President of the Erie, and Mr. Loree.

The following statement was issued by Mr. Loree at the close of the meeting:

"The normal number of railway shopmen employed by the railroads in the Eastern region is 161,359. The percentage of this number at work during the past four weeks, together with the weekly increase, was as follows:

July 28	97,724	62.0%	
Aug. 4	103,528	64.7%	5,804
Aug. 11	111,424	69.0%	7,796
Aug. 18	115,745	71.5%	4,321

"It was expected that the ratio of increase of Aug. 11 would be continued on the 18th, but the occurrences of last week put a damper on recruiting. Nothing can be more destructive than to introduce a feeling of uncertainty into a situation such as this."

No definite policy as to tomorrow's conference had been adopted, and each road would act as its own spokesman, Mr. Loree said after the conference. He added it was understood that the roads would continue to demand guarantee of full protection to the new men of all the rights they had acquired, including seniority.

Speaking for himself, Mr. Loree said: "You can quote me as saying I stand where I have stood from the start, solidly against any surrender, and it is a surrender on the part of the roads to give back the strikers their seniority. I believe the majority of the roads will take the same position."

Interpreting the statement issued from the conference as to the progress being made by the roads in recruiting new men, Mr. Loree pointed out that the "false hope of peace" held out to the men, resulting from the conference of the brotherhood chiefs and executives, had resulted in encouraging strikers to remain away from their jobs. He said a number of men were ready to return to their jobs without seniority at once, but were hesitating because of the belief that peace was near.

Thinks Strikers Misled.

"The men have been constantly misled," continued Mr. Loree, "by speakers at their meetings, who predicted first that the mediation of the President and then this and that meeting would result in their going back to work. There have been no grounds for any such belief. It has been an endless chain."

W. W. Atterbury, Vice President of the Pennsylvania Lines, who attended the meeting in Mr. Loree's office, said on leaving that Mr. Loree spoke for all the Eastern roads.

"Mr. Loree speaks for the bunch, and I will back anything he says," said Mr. Atterbury.

The Eastern executives, it was learned, are divided on the question of submitting the seniority question to the Railroad Labor Board. Those opposed to this course take the position that the seniority dispute is not a "judicial matter but an administrative one wholly within the jurisdiction of the railroads."

No meeting of the Eastern executives will be held prior to the general meeting of the executives to be held at the Yale Club tomorrow, Mr. Loree said.

"Company Unions" Organizing.

In addition to the two new labor organizations of railroad shopmen created on the Southern Pacific-Pacific system under the name "Pacific Shop Crafts Protective League," and on the New York, New Haven & Hartford system as the "Association of Mechanical Department Employes, New Haven System," it was learned that similar associations have been created on the Pennsylvania, the Bangor & Aroostook, the Colorado & Southern, the Nashville, Chattanooga & St. Louis and the Jacksonville Terminal Railways. On those roads the men have selected their own officers and have a complete understanding with their railroad executives.

The Chairman of the new company associations on those railroads have signed agreements between the men and the companies accepting the rates of pay, rules and working conditions as decided by the Railroad Labor Board and the new organizations have been recognized by the railroads, it was stated, in compliance with the resolution adopted by the Labor Board on July 3. Furthermore, it was learned that the new shopmen on a number of similar important railroads were organizing in compliance with the Labor Board's resolutions.

Among the roads planning employes' organizations is the Delaware & Hudson, and Mr. Loree said his line soon would have its association completed. An agreement with the workers will be made, he said, and a new wage rate agreed upon. "We are making progress and are well pleased with our organization," he added.

See Trend Against Concessions.

Railroad executives said the fact that the roads were forming shop organizations indicated that they did not intend to make any concessions to the strikers, but intended to ignore peace efforts and build up an entirely new shop organization.

The Northern Pacific, the Southern, and several other roads offered at the beginning of the strike, it was pointed out, to take all their men back, and their local lodges agreed, but when the offers were submitted to B. M. Jewell, national strike leader, he refused to permit the men to go back to work, declaring that the strike was a "national one," and that individual settlements would be improper.

"It must be becoming apparent to the leaders of the striking shopmen," said the President of one of the leading Eastern railroads yesterday, "if they are carefully appraising the developments which are occurring, that a national settlement, including the return of all their men on all of the railroads with all of their former rights, is rapidly becoming an impossibility under the automatic workings of the provisions of the Transportation act, the statements of the Labor Board, and the actions which are rapidly under way embodying new agreements between a number of the roads and the men now in their employ.

"These agreements, among other things, cover the problem of seniority, and under the legal status established by the Transportation act and the acts of the Labor Board assure the rights of the old men who remained in the [illegible] new men who took [illegible] being thus established [illegible] seniority workers of the [illegible] rights of those [illegible] other roads.

determination; moreover, the agreements made between the men and managements of these several railroads are in accordance with the notice of the Labor Board that this course was desirable and to bulletin the same for the information of the men who remained and those who have since entered the service. True, as a matter of progress in a lawful manner, such rights as may have existed under the former arrangements or agreements are superseded.

"It is clearly apparent that the men on strike on the roads mentioned, who have been standing pat for the purpose of assisting Mr. Jewell to win on all roads, have already lost their opportunities on their home roads by continued voluntary absence from their jobs. As arrangements of this character between men and management increase, the hopelessness of securing a return of all strikers on all railroads, with all of their former rights, let me repeat, must be becoming apparent not only to Mr. Jewell but to all of the members of his organization who are continuing on strike in the hope that such result may be ultimately brought about."

Refuse to Recall Board.

Acceptance of the demand of the strikers that the seniority issue be kept out of the hands of the Railroad Labor Board, it was pointed out last night by railroad executives, would be an "open step" against the board, which already has ruled that strikers lose their seniority rights. Such action, one executive said, would be "repudiation of the board and defiance of the Government."

A telegram from Senator William E. Borah was received at the offices of the Association of Railway Executives, addressed to the Chairman, Thomas De Witt Cuyler. The message urged Mr. Cuyler to do all in his power to end the strike this week because of the danger faced by the farmers in the coming crop season if transportation facilities were curtailed. It was reported that Mr. Cuyler did not receive the telegram in time to send an answer to Senator Borah yesterday.

The majority of railroad executives who will attend the conference at the Yale Club, it was reported in railroad circles, will arrive in the city today. They immediately will begin holding caucuses, as was the case prior to the Aug. 11 meeting, at which the answer to President Harding's second peace proposal was framed.

There are many reasons, according to local railroad men, why the preliminary meetings will be held. Regional interests are playing an important part in bringing about influences that will be felt in the meeting. The natural result, executives here said, was for the roads having common needs and problems to confer and map out decisions.

Deny Settlement Move.

A report that the roads of the West and South, being at a disadvantage in obtaining mechanics to replace the strikers, were, because of their mileage, in a position to dominate tomorrow's meeting even to the extent of voting to accept the stand of the striking unions, gained little credence among local railroad heads. They said no such possibility existed, and in any event that the roads were not bound by any action taken by the association.

The General Defense Committee, a radical labor organization, made public yesterday a dispatch from Kieff, Southern Russia, which said that $10 a day was offered to railroad workers there who would go to America. The advertisements circulated here," said the dispatch, "bear the names of the Pennsylvania and the Canadian Pacific railroads."

Replying to a statement of Attorney General Daugherty that "there are indications that the I. W. W.'s are willing to take over some responsibility of railway transportation and even the Government itself in the West," Martin Carlson, General Secretary of the Railroad Workers' Industrial Union of the I. W. W., in a statement made public here yesterday, said:

"The I. W. W.'s are willing and eager to take over, not merely 'some responsibility,' but all responsibility for railroad transportation and for the conduct of all other productive industries.

"But the charge that the I. W. W. wishes to take over the reins of political government is no more true than it ever was. We have no interest in directing any of the affairs which are now directed at the White House."

ADMITS I. W. W. ACTIVITIES.

Leader Says There Are Many Members Among Rail Strikers.

CHICAGO, Aug. 21.—Many members of the Industrial Workers of the World are numbered among the railroad strikers and a number of them "have demonstrated their objection to military despotism by quitting their jobs," according to a statement of Martin Carlson, general secretary of the Railroad Workers' Industrial Union, a part of the I. W. W. organization, according to an announcement by the General Defense Committee today. Carlson's statement was called forth by recent statements of Attorney-General Daugherty that he believed there was a relation between the railroad strikes and the I. W. W. and that there were "indications that the I. W. W.'s are willing to take over some responsibility of railway transportation and even the government itself in the West."

"It is true that there are I. W. W. members among the railroad strikers in various centres who have demonstrated their objection to military despotism by quitting their jobs," Mr. Carlson was quoted by the defense committee. "There are I. W. W. members also among the men at work in other railroad departments, and they too would be out on strike if the majority of the workers in those departments had not been under the domination of their grand lodge officers."

Carlson was quoted as saying also that the I. W. W.'s were "willing and eager" to take over "all responsibility for railroad transportation and for the conduct of all other productive industries." He denied, however, that the organization sought control of the reins of government.

FELLS STRIKERS' DEFENDER

Assailant of Preacher Is Arrested After Crowd Menaces Him.

SALISBURY, N. C., Aug. 21.—A situation which threatened for a time to become serious was precipitated here today with an alleged attack on the Rev. Tom C. Jimison, pastor of the First Methodist Church of Spencer, and champion of striking railway shopmen, by John Sloop, employe in the Salisbury post office, who is said to have knocked the minister down. Sloop was arrested but released on bond.

A crowd, including many striking shopmen, quickly gathered and threats against Sloop were said to have been made. Mr. Jimison, who was said to be only slightly hurt, appealed to the men to refrain from violence and go to their homes. Colonel Don E. Scott, in command of the nine companies of National Guardsmen encamped near here, also appealed to the crowd to disperse.

WARTIME PRIORITY IN OHIO.

But Operators Oppose Exporting Large Quantities of Coal From State

CLEVELAND, Ohio, Aug. 21.—Wartime priority regulations on coal shipments, involving the pooling of all lake shipments from Cleveland to the Northwest, were determined upon at a meeting of Cleveland coal operators and the shippers at a meeting here today, according to H. H. Griggs, manager of the Ore and Coal Exchange.

Definite arrangements will be made and reported at another meeting on Wednesday by a committee appointed at today's session.

It is believed that a determined fight will be made at Wednesday's meeting by local operators against having too large an apportionment of Ohio mined coal for the Northwest and other points outside the State.

Two Held as Dynamiting Suspects.

OWENSBORO, Ky., Aug. 21.—Lewis Downs and William Rosch were under arrest here today as suspects in connection with the dynamiting on Sunday night of the Richard O'Bryan coal mine. The shaft and tipple were de-

JURY CALLS WRECK A DELIBERATE PLOT

Gary Coroner Says Spikes Were Drawn by Persons Unfamiliar With Use of a Crowbar.

W. Z. FOSTER EXONERATED

Chicago Officials Find "One Big Union" Propaganda, but No Evidence of Violence Advocacy.

CHICAGO, Aug. 21.—The two enginemen killed in the wreck of a Michigan Central train near Gary, Ind., Sunday morning came to their death "as a result of a plot to wreck the train," the Coroner's jury declared today after hearing witnesses testify to finding spikes pulled from the ties.

After a Federal investigation of the wreck it was stated by officials that William Z. Foster, whose offices were raided by operatives under the direction of the State's Attorney's office following the crash, had been under such close surveillance by the Government "that if he had been advocating violence we would have known about it."

Officials in the State's Attorney's office, after a day spent in examining the papers seized in Foster's office, also expressed the belief that the labor leader was in no way concerned in the wreck inquiry.

The raid on the offices of Foster, who heads the Trade Union Educational League, was authorized by State's Attorney Crowe yesterday to learn whether Foster was involved in efforts to convert railroad employes to a "one big union" plan.

"We found nothing in the papers from Foster's office on which to base any charges against any one," said Assistant State's Attorney McLaughlin. "There was no evidence that violence had been advocated, and so far as this office is concerned the investigation is ended. We are not seeking Mr. Foster."

"One Big Union" Propaganda.

Early morning examination of the papers and correspondence seized in the raid bared a widespread "one big union" propaganda among railroad workers, and gave valuable information concerning a systematic series of radical meetings in railroad centres, according to State's Attorney Crowe. A long list of names of radical leaders was unearthed, Mr. Crowe announced.

Investigation of the documents disclosed a memorandum book labeled "Credentials List," bearing more than 100 names of persons to whom "credentials" of the league had been given. There were listed among others Joseph E. Jones of the United Mine Workers of Christopher, Ill.; B. Curtis Ilkenhaus of the Jewelers' Union, of Hamilton, Ill.; L. K. England of Moline, Ill., who was among the Communists convicted with William Bross Lloyd, wealthy leader of the Communist Party, and Hulet M. Wells, well-known labor leader of Seattle, Wash.

Frequent allusion was made in letters seized to the work of the league among railroad workers. Several letters were from radical leaders in England and Germany.

Detectives battered down the door of the league's office. Inside, they seized letter files, card indexes, books, pamphlets and pictures of Lenin and Trotsky. The evidence filled a truck. It included a complete list of meetings held by Foster, the raiders said.

Foster is said to have come to Chicago following his expulsion from Colorado. From here, it was said, he went to Joliet, where Sheriff Newkirk was wounded and two men killed in a rail strike riot two weeks ago. Foster directed the steel strike in 1919.

Foster was said to have appeared at his office here this morning, but immediately left. The office was in disarray as a result of the visit of the raiders, and a bundle of mail delivered this morning still was untouched.

Wreck a "Deliberate Plot."

GARY, Ind., Aug. 21.—"Deliberate homicide" was the verdict of E. E. Evans, Lake County Coroner, who has been investigating the wreck of the New York-Chicago express train which was derailed near here yesterday, killing two members of the crew and injuring several others. The Coroner said he found that "thirty-seven spikes were removed from the tracks by persons unfamiliar with the use of a crowbar."

About forty witnesses, including six members of the crew, testified that the wreck was not caused by defective equipment. The Coroner's verdict said the wreck was a deliberate plot.

John J. Kantana of Clary, arrested shortly after the accident, was grilled throughout the night by the police, but it is said little information was forthcoming from the man. It is alleged that shortly after the train was derailed Kantana said, "It's a shame they were not all killed."

Conclusive evidence was said to have been obtained by members of the Gary police force that the train was deliberately wrecked. Members of the crew testified that the train had been running smoothly so far as the equipment was concerned and there was no cause for the accident.

RAIL WORKER IS CLUBBED.

Group Attacks Machinist in Jersey City.

Wallace Doro, 23, of 19 Wright Street, Jersey City, employed as a night shift machinist at the Waldo Avenue round house of the Pennsylvania Railroad, was assaulted early last night on his way to work. A group of men attacked him at Newark Avenue and Seventh Street, near the yards in Jersey City. He was knocked down with a club and suffered a blackened eye and cuts on the face and body. After being treated at the City Hospital, Doro was able to go to the round house.

STUDIES INDUSTRIAL PEACE.

Unitarian Laymen's League Finds It in Treating Men as Brothers.

BOSTON, Aug. 21.—Survey committees of the Unitarian Laymen's League, investigating business concerns in twenty-eight States and in Canada in which industrial harmony prevails and conflict is unknown, have completed their reports of 650 surveys, covering both the very largest industries and also many which though small are representative, and the "one outstanding fact which exists in every single case" was announced by the League as follows:

"The managers have acted upon their consciousness that all who work in their organizations are fellow human beings—brothers—and the spirit of the managers is also the spirit of the great majority of the workers.

"The Unitarian Laymen's League is not equipped to make a complete canvass of all the concerns in the United States and Canada in which industrial harmony prevails, but certainly the fact that, in every case reported, success in business and industrial harmony have gone hand in hand with action based upon the principles of man's brotherhood with man, is a straw which probably indicates the direction of the wind."

These surveys were authorized by the annual convention of the Laymen's League, held in Boston, 1921, at Narragansett Pier.

LEGISLATURE CALLED TO PASS COAL LAWS

Gov. Miller Preparing Message for Special Session Summoned for Next Monday.

ALBANY, N. Y., Aug. 21.—A call for an extraordinary session of the Legislature to enact legislation to relieve the coal situation in the State was issued by Governor Miller today. The call is for next Monday night, Aug. 28.

It was learned at the Executive Chambers that Governor Miller was working on his message, which will be presented to the Legislature outlining legislation desired, and that he would come down from his Summer home at Lake George on Wednesday to complete the document in his office.

It is expected that the session will be short. The lawmakers will assemble at 8:30 o'clock, standard time, Monday evening, listen to the message, and then adjourn until Tuesday. It is believed that the session will not last beyond Wednesday.

ASKS HOOVER TO NAME OHIO COAL PROFITEERS

Governor Davis Wants Them to Be 'Dealt With as They Deserve.'

COLUMBUS, Ohio, Aug. 21.—Governor Davis today asked Secretary of Commerce Hoover to make known the names of Ohio coal operators who are profiteering, if he knows who they are, that "they may be dealt with as they deserve."

This was in answer to a telegram of Mr. Hoover's on Saturday which said he had been informed that some Ohio operators, under the Cleveland agreement, were asking $7 to $10 a ton for coal, and that "coal operators would welcome some sort of a voluntary arrangement for establishing a fair price for coal in Ohio."

"The serious nature of your Saturday's telegram, both in its charges and in the grave effects on the Ohio public of a situation such as you outline, compels me to ask you for more specific information," the Governor's telegraphic reply to Mr. Hoover declared.

"If there are coal operators in Ohio which are so utterly calloused to every principle of fair play in dealing with the public as to seek to extort exorbitant prices such as you point out, the people of Ohio want, and I believe they have a right, to know who these concerns or individuals are. I request, therefore, that you make public the names of these operators that they may be dealt with as they deserve."

PITTSBURGH MINES TO OPEN

Two Companies Producing 700,000 Tons Accept Cleveland Scale.

PITTSBURGH, Pa., Aug. 21.—The Bulger Block Coal Company and the W. H. Shinn Coal Company today officially announced that they had signed the Cleveland agreement with the United Mine Workers of America and would resume operations at once. Both companies closed down when the strike began on April 1 last. They held membership in the Pittsburgh Coal Producers' Association, which has ignored the agreement.

The Bulger Company, with a mine at Bulger, Pa., employs about 300 miners and produces 200,000 tons of coal yearly, under normal conditions. It was announced, while the Shinn Company has two mines in the Panhandle region, employing 500 men, with an annual tonnage of from 400,000 to 500,000 tons.

Six small companies in the Western Pennsylvania region signed the agreement this morning, according to William Hargest, Secretary of District 5, United Mine Workers. One was the O'Hara Coal Company, located in the Fayette County region, he said.

Union officials at headquarters here said that coal was being mined in Western Pennsylvania at the rate of about 30,000 tons a day. Some of the mines, it was said, were working double shifts.

Miners employed by the Valley Camp Coal Company, Westmoreland County voted late today to return to work tomorrow and cutters were sent into the mine tonight to prepare for the workers.

The meeting was the third held by these miners in the last few days. After the company signed the Cleveland agreement the miners returned to work but quit the next day. The reason for this action, as given out by local leaders, was that the men preferred to stay on strike until other companies signed the Cleveland agreement.

Two meetings held yesterday were adjourned as a consequence of disturbances. Miners who favored returning to work said that "outsiders" were responsible for the trouble. Slightly more than half of the normal force of miners attended the meeting today and it was announced that 189 voted to return while 162 voted to remain on strike until other operators accepted the Cleveland settlement.

Officials of the United Mine Workers announced tonight that work would be resumed tomorrow in four mines at Curtisville.

OFFERS SENIORITY SOLUTION

Representative Griffin Would Apply Army Numbers Procedure.

WASHINGTON, Aug. 21.—Representative Anthony J. Griffin of New York, in a letter to President Harding, Secretary Davis, the Railroad Labor Board, the railroad executives and the labor unions, suggests the application of an army method in the effort to settle the seniority question. After reviewing the difficulties experienced in trying to reach an agreement, he writes:

"There ought to be a happy medium somewhere between the conflicting contentions which would appease the men, satisfy the old employes and serve as a guarantee against ill-considered walkouts in the future. The army procedure with respect to loss of numbers might well be considered imposing the penalty not by complete confiscation of service rights but grading it in accordance with the activity of the offenders in promoting the strike.

"The penalty imposed in the case of the striking employes should not disturb their service rights or their pensionable status. It ought only to be confined to their priority in the matter of promotion."

TELEGRAPHERS STATE CASE.

Labor Board Hears Complaints Against the Big Four Railroad.

CHICAGO, Aug. 21 (Associated Press).—Telegraphers of the Big Four Railroad completed the presentation of their grievances to the United States Railroad Labor Board today. The board will hand down a decision later.

The telegraphers had voted to strike in support of their claims for two weeks' vacation with pay, no "split shift" and the addition of twenty agencies and positions to the wage scale in contrast to the proposed cut of 183 positions as asked by the railroad. The strike order was held up pending the decision of the Board.

Plead for Cars to Move Fruit.

OLYMPIA, Wash., Aug. 21.—Frank R. Spinning, Superintendent of Transportation in the State Department of Public Works, is on his way today to Washington, under orders from Governor Hart, to ask the Interstate Commerce Commission for action that will provide cars to move the fruit crop.

LOYAL SHOPMEN FORM NEW UNION

Union Pacific Employes Act to Prevent Giving Up Their Seniority to Strikers.

NOTIFY THE LABOR BOARD

Resolution Cites Tribunal's Advice to Form a New Association to Function for Them.

SALT LAKE CITY, Aug. 21.—Shopcrafts employes of the Union Pacific system today completed preliminary organization of an association of shopmen at present in the employ of the railroads which comprise that system. The organization was perfected at a meeting of general chairmen of shopmen from all the lines comprising the Union Pacific.

The meetings of the organization are expected to last several days and all matters, including those of wage schedules, are to be discussed.

A resolution adopted at the opening meeting today served notice upon the United States Railroad Labor Board and other parties interested that the seniority earned by the present shopmen is the right of the men comprising the new organization and that these rights cannot be in any way affected by any possible action or decision of the board or any other agency unless it be mutually agreed to so disturb them.

The resolution is interpreted by those attending the sessions yesterday as a notice to all concerned that the new organization intends to insist upon the seniority rights of its members in any settlement negotiations. It means, according to some, that the Union Pacific shop employes will not tolerate the giving of seniority rights to returning workers when such seniority rights would in any way give precedence to new men as against those now at work.

The resolution's preamble recites the resolution adopted by the Railroad Labor Board July 3, 1922, which conceded that the men who remain in the service and those who enter it anew are within their rights if they are not strikebreakers, and advises that the employes remaining, or entering the employ of a carrier, form rights in accepting such employment, an association to function for them.

There were no officials of the Union Pacific in attendance at today's meeting. Officers of the system will come into the meetings after tentative working and wage matters have been decided.

BOSTON, Aug. 21.—Employes of the Boston & Maine Railroad shops who refused to obey the strike order, and men hired since the walkout, today voted to elect delegates to attend a convention to form an employes' association independent of the American Federation of Labor.

WELSH COAL FOR CANADA.

British Interests Seek to Compete With American Mines.

Special to The New York Times.

MONTREAL, Quebec, Aug. 21.—Representatives of Welsh coal interests met the coal dealers of Montreal at a conference today and informed them that they could deliver all necessary grades of coal to Eastern Canada within one month of receiving orders, and that there need be no reason to fear a shortage of coal in Eastern Canada this year.

The price quoted was $16.50 delivered in Montreal for Welsh hard coal, which was declared to be equal to the United States anthracite.

The British coal men stated that they were in Canada not only to take care of the present emergency but to endeavor to secure the Eastern Canada market for the future, and felt that the Welsh coal mines could successfully meet American competition.

CARDIFF, Wales, Aug. 21.—There has been a pause in the buying of Welsh coal for the American market, chiefly owing to the fact that available supplies for the month of September already have been taken up.

The total amount of coal exported to the United States last week aggregated 146,000 tons, and the total exported since the middle of July about 2,000,000 tons.

JUDGES WATCH COAL PRICES

Kentucky Jurists Will Report to Governor on Profiteering.

FRANKFORT, Ky., Aug. 21.—Every Judge in the State today became a member of Governor Morrow's Fuel Distribution Committee, each charged with keeping the Governor and the Fuel Committee heads advised on profiteering.

The fair price of coal at the mines, for Kentucky mines, has been fixed at $4.50 a ton, to which the retailer may add $2.50 to cover overhead, haulage and profit.

All Santa Fe Trains Now Moving.

W. J. Black, Passenger Traffic Manager of the Atchison, Topeka & Santa Fé Railway System, announced yesterday that all passenger trains were now moving on regular schedule on the Santa Fé Coast Lines. Mr. Black's information, which came in the form of a telegram addressed to E. F. Burnett, District Passenger Agent, stated that all the train and engine men on the road in the Albuquerque (N. M.) district had returned to work. About two weeks ago these men suddenly walked out, leaving passengers stranded.

PLEA TO ALL UNIONS TO AID RAILSTRIKERS

Continued from Page 1, Column 7.

in harmony with the policies of all organizations of employers, which, since the armistice, have been seeking to weaken and destroy the voluntary organizations of the workers. The railroads have been engaged in this effort from the moment Government control was relinquished on March 1, 1920.

"For two and a half years the railroad workers now on strike made every possible effort to co-operate with the Railroad Labor Board in order to give the law every possible trial and to secure, if possible, just conditions for the workers and continuous operation of the roads.

"No amount of conscientious effort and forbearance on the part of the workers, however, could overcome the attitude and the policies dictated by the small but powerful group of bankers who control the finance of the railroads and who have compelled the adoption by the railroads of a policy of bitter antagonism to the organizations of the workers.

"Finally, the decisions of the board compelled resistance on the part of the workers through suspension of work. A wage of 28 cents per hour was established for [illegible] and that wage is the basis upon which all other wages are calculated.

"In addition to this the board ordered the abolition of the payment of time and a half for work done on Sundays and holidays. It was sought to impose grave injustices upon the workers through rulings of the Labor Board, while the railroads had consistently violated and repudiated rulings of that board from the beginning.

"The railroad shop workers are on strike in an endeavor to secure a living wage for the maintenance of the American standard of living. They are on strike for the maintenance of reasonable working conditions and for the maintenance of the right of organization.

"It goes without saying that financial assistance is needed, especially when it is recalled that most, if not all, of the organizations of employes now on strike have thousands of members engaged in other industries who have been, or who are now, also on strike. Therefore, their financial condition is at present incapable of meeting the barest wants of their needy, struggling men and their families.

"It is to be hoped that every union and its membership, individually and collectively, again will demonstrate its solidarity by coming generously and immediately to the assistance of the striking railway shop craft organizations. They are fighting the fight of all workers. They should have all of the moral and financial assistance which our movement can give, and your Executive Council earnestly hopes that your action will be as prompt and as generous as the circumstances warrant.

"Send all contributions to Frank Morrison, Secretary American Federation of Labor, A. F. of L. Building, Washington, D. C., who will receipt for the same."

PRAISES HARDING ON HERRIN

Mexican Newspaper Contrasts His Stand With Mexican Apathy.

MEXICO CITY, Aug. 21.—The appeal of President Harding before the United States Congress for the punishment of the strikers identified with the disorders at Herrin, Ill., was the subject of a vigorous editorial in the Excelsior today. Under the caption "An Example and Contrast," the newspaper calls attention to President Harding's aggression against the recalcitrants, while unfortunately in Mexico the Government tolerates and almost authorizes syndicates to tyranize over free labor."

The editorial is highly eulogistic of President Harding. It says that "his noble attitude makes him the dignified successor of great men, like Washington and Lincoln."

SEES LABOR REVOLT HERE.

Canadian Minister Thinks Dominion Is in Better Position.

Special to The New York Times.

MONTREAL, Quebec, Aug. 21.—The superiority of Canadian labor legislation over that in the United States was a subject which the Hon. Jas. Murdoch, Minister of Labor in the Federal Government, stressed in speaking at the Liberal Speakers' Association banquet here tonight. He instanced the fact that the Canadian Industrial Disputes act had brought about negotiations between the railway shopmen at Montreal last week, whereas in the United States a decision of the United States Rail Labor Board with the backing of law behind it had been followed by a strike.

The decision of the American board deprived the men who rebelled of their negotiation rights, he said, and the situation, as far as many classes were concerned, was one of attempted revolution against something which had the effect of law behind it.

"No country," declared Mr. Murdoch, "can undertake to coerce labor while red blood flows in the veins of the citizens. It will never be possible in this country. It cannot be done, because labor will not stand for it, and if you do not agree with me, look across the border line, where for some past months they have attempted compulsory arbitration, and look at the record of ruin it has written."

Before becoming Minister of Labor Mr. Murdoch was a paid official of the Brotherhood of Railway Trainmen.

ENJOINS RAIL SHOP UNIONS.

Maine Judge Forbids Interference With Portland Terminal Workers.

PORTLAND, Me., Aug. 21.—On application of the Portland Terminal Company, Judge John A. Merrill of the Supreme Judicial Court granted today a temporary injunction against the Railroad Shop Workers' Unions, their officers and numerous individuals, enjoining interference with the business of the railroad by acts of intimidation or violence, such as patrolling the streets, picketing or assaulting present or prospective employes of the company.

The Terminal company asserted that it had received numerous complaints from workmen of assaults, acts of intimidation and interference while going to and from their work and at their homes.

STRIKE PROCLAMATION READ

North Carolina Governor Defines Limitations on Picketing.

SALISBURY, N. C., Aug. 21.—A proclamation issued by Governor Cameron Morrison was read to a mass meeting of strikers and strike sympathizers by Mayor Wade V. Bowman here today.

Under the terms of the proclamation the military authorities are requested to allow peaceful picketing by the strikers, but they are directed to "disperse all large assemblies brought together for the purpose of overawing and intimidating, by a display of numbers, those who desire to go to work."

HARDING COMMENDS ACTION ON HERRIN RIOT

Praises Efforts of Illinois Business Men to Raise Funds to Continue Inquiry.

Special to The New York Times.

CHICAGO, Aug. 21.—John H. Camlin, President of the Illinois Chamber of Commerce, which is raising a fund to enable Attorney General Brundage to continue his investigation of the Herrin massacre and present his evidence to a special Grand Jury in Williamson County next week, received the following letter tonight from President Harding:

My Dear Mr. Camlin: I have your telegram of Aug. 16, and note with genuine interest the activities of your association to see that justice is done in Williamson County.

I was not aware of the activities which are under way to establish justice in that community. I had only the public view of a horrible crime which has thus far been ignored. It is a gratifying thing to know that there is a determination that justice shall be done. It was extremely necessary to refer to the affair in my address to Congress because the general public did not seem to know that the Federal Government was powerless to act in the matter, and it was unbearable to have a wide-spread impression that the Federal Government was willingly or purposely ignoring that inexcusable crime.

There is, of course, a conscience in Illinois which will not tolerate such a disgraceful thing. It will be very pleasing to me and reassuring to the whole country to know that this conscience is finding expression.

Very truly yours,
WARREN G. HARDING.

Samuel M. Hasting will begin tomorrow the formation of a committee of twenty business men to conduct the campaign fund in co-operation with 102 similar organizations throughout the State. He will serve as the Chairman of the Chicago body.

PRAISES HARDING ON HERRIN

Mexican Newspaper Contrasts His Stand With Mexican Apathy.

MEXICO CITY, Aug. 21.—The appeal of President Harding before the United States Congress for the punishment of the strikers identified with the disorders at Herrin, Ill., was the subject of a vigorous editorial in the Excelsior today. Under the caption "An Example and Contrast," the newspaper calls attention to President Harding's aggression against the recalcitrants, while unfortunately in Mexico the Government tolerates and almost authorizes syndicates to tyranize over free labor."

The editorial is highly eulogistic of President Harding. It says that "his noble attitude makes him the dignified successor of great men, like Washington and Lincoln."

SEES LABOR REVOLT HERE.

Canadian Minister Thinks Dominion Is in Better Position.

Special to The New York Times.

MONTREAL, Quebec, Aug. 21.—The superiority of Canadian labor legislation over that in the United States was a subject which the Hon. Jas. Murdoch, Minister of Labor in the Federal Government, stressed in speaking at the Liberal Speakers' Association banquet here tonight. He instanced the fact that the Canadian Industrial Disputes act had brought about negotiations between the railway shopmen at Montreal last week, whereas in the United States a decision of the United States Rail Labor Board with the backing of law behind it had been followed by a strike.

The decision of the American board deprived the men who rebelled of their negotiation rights, he said, and the situation, as far as many classes were concerned, was one of attempted revolution against something which had the effect of law behind it.

"No country," declared Mr. Murdoch, "can undertake to coerce labor while red blood flows in the veins of the citizens. It will never be possible in this country. It cannot be done, because labor will not stand for it, and if you do not agree with me, look across the border line, where for some past months they have attempted compulsory arbitration, and look at the record of ruin it has written."

Before becoming Minister of Labor Mr. Murdoch was a paid official of the Brotherhood of Railway Trainmen.

ENJOINS RAIL SHOP UNIONS.

Maine Judge Forbids Interference With Portland Terminal Workers.

PORTLAND, Me., Aug. 21.—On application of the Portland Terminal Company, Judge John A. Merrill of the Supreme Judicial Court granted today a temporary injunction against the Railroad Shop Workers' Unions, their officers and numerous individuals, enjoining interference with the business of the railroad by acts of intimidation or violence, such as patrolling the streets, picketing or assaulting present or prospective employes of the company.

The Terminal company asserted that it had received numerous complaints from workmen of assaults, acts of intimidation and interference while going to and from their work and at their homes.

STRIKE PROCLAMATION READ

North Carolina Governor Defines Limitations on Picketing.

SALISBURY, N. C., Aug. 21.—A proclamation issued by Governor Cameron Morrison was read to a mass meeting of strikers and strike sympathizers by Mayor Wade V. Bowman here today.

Under the terms of the proclamation the military authorities are requested to allow peaceful picketing by the strikers, but they are directed to "disperse all large assemblies brought together for the purpose of overawing and intimidating, by a display of numbers, those who desire to go to work."

DISORDERS CONTINUE IN RAILROAD STRIKE

Encounters Are Reported in Shops Over Country—Kentucky Police Officials Arrested.

CHICAGO, Aug. 21.—Disorder continued to flare in the rail shop workers' strike during the early hours of its eighth week, despite peace negotiations pending at New York and assurances by chiefs of the Big Four brotherhoods that no sympathetic strike of train service employes impends.

On the Atlantic side new disorders occurred at Columbia, S. C., where eleven men brought in to work in the shops of the Southern Railway were attacked by a crowd of strike sympathizers.

Hostilities broke out again in San Bernardino, Cal., where four men, employes of the Atchison, Topeka & Santa Fe shops, were attacked and beaten.

Shots were exchanged by guards and an unknown man in the Rio Grande Western yards at Burnham, Col., a suburb of Denver. The man, who answered a guard's challenge by firing at him, was believed to have been badly wounded. He escaped, leaving a trail of blood.

Official complications arose at Corbin, Ky., where Chief of Police Manning, a policeman and two Deputy Sheriffs were arrested on Federal warrants charging them with resisting and interfering with United States Marshal Williams and his deputies in the discharge of their duties. Chief Manning is said to have instigated the hold-up of Deputy United States Marshals on their way to serve restraining orders on strikers at Livingston, Ky.

Troops were held in readiness to entrain for Spencer, N. C., were the situation had been tense for several days. Following earlier outbreaks a section of water main supplying the Southern Railway shops at Spencer was blown up.

HUNTINGTON, W. Va., Aug. 21.—The second attempt to dynamite a Chesapeake & Ohio railroad bridge here within four days was frustrated today when a track-walker frightened three men from the trestle. They left a case of dynamite and forty feet of fuse. A reward of $1,000 was offered tonight by the company for the arrest and conviction of the dynamiters.

UNIONTOWN, Pa., Aug. 21.—Two buildings were dynamited and a group of non-union miners were attacked in Fayette County tonight.

At Smithfield, near here, a hotel in which twenty-five railroad workers were quartered was bombed and at the same town a miners' bunk house was damaged by an explosion. None was injured.

Fifteen men were arrested at Linn, near here, by State police after an attack on non-union miners. Ten men were injured in the fighting, none seriously.

SEEK PEACE BASIS FOR GREEKS AND TURKS

Allies to Renew Proposals in Attempt to Settle Near East Problem.

ANTHRACITE PARLEY IN HEATED SESSION

Lewis Declares Emphatically Against Any Plans of Arbitration.

RUMORS OF EARLY PEACE

Some Observers Assert That an Agreement Will Be Reached Today.

Special to The New York Times.

PHILADELPHIA, Aug. 21.—Peace in the anthracite coal fields hangs in the balance. So delicate is the situation at the conference of operators and miners that has been in session during the last few days in the offices of the Lehigh Coal and Navigation Company in this city that it would take little to upset the proceedings and cause departure of the conferees.

The cause is an ultimatum of John L. Lewis, President of the United Mine Workers of America, delivered today at a stormy session when Chris J. Golden, President of the miners in the Shamokin region, threatened to bolt the conference. The meeting scheduled for 4 o'clock was held up for an hour by the failure of Mr. Golden to arrive.

In unmistakable terms Mr. Lewis today informed the operators that the mine workers will accept no proposal that smacks of arbitration, no matter in what guise.

The operators on Friday had laid before the miners' representatives a proposal that the present wage controversy be referred to the Anthracite Conciliation Committee, the decision of that body, subject to certain provisions, to be made binding.

It was against this proposal that Mr. Lewis launched his declaration. While pacing up and down the length of the big office where the conference is held, the chief of the miners snapped out sentences with an emphasis that left no mistaken impression.

Pointing to the fact that the same stand was taken successfully by the miners at the Cleveland conference with operators of the central competitive (bituminous) field, Mr. Lewis asserted that it would be a mistake if the mine workers' representatives here deviate from the policy. Arbitration, no matter with what sort of sugar-coating, in the opinion of the men he represents, is synonymous with a reduction in wages; if not now, at least of potential happening, Mr. Lewis said.

Miners for Two-Year Contract.

It had been thought that the proposal involving the use of the Conciliation Committee as a wage-settling body would prove attractive to the miners, in view of the commission's record of nearly twenty years of satisfactory functioning.

As the meeting adjourned one of the leaders of the mine workers said: "Although we are unalterably opposed to arbitration in any form, we are certain we can find some way out of the present difficulty."

It is understood that the counter-proposal that the miners will present to the operators is for a two-year contract at the old wage scale to date from April 1 last, at the end of which time a new wage scale will be formulated by direct negotiation.

One of the representatives of the mine workers, questioned as to whether the prospective future wage scale of 1924, as embodied in the proposal, would be lower than the old one, refused to comment. Questioned further, he said that by that time the miners probably would permit the operators to ask whether a reduction could be made.

Mr. Lewis's reply to the operators at the meeting came as the result of a meeting with his district presidents, all of whom returned to their respective regions over the week end to determine the sentiment toward the operators' proposal to use the Conciliation Commission.

An idea of what the hoped-for agreement between the contending factions will embody is given by a statement from an authoritative source that the miners will insist upon the limitation of subcontracts. These have been consistently opposed by the miners for years on the claim that the subcontractor rarely provides adequate safety precaution for his men. There is also a hint that the check-off will be written into the possible new contract.

Talk of Peace Coming Today.

PHILADELPHIA, Aug. 21 (Associated Press).—Although prospects of the anthracite coal strike settlement still hung fire tonight after a late adjournment of miners and operators' representatives, who were in conference for about two hours, rumors were current about the offices of the Lehigh Coal and Navigation Company, where the meeting was held, that possible settlement would be effected tomorrow. The conference will be resumed tomorrow at 3 P. M.

The day was spent by the miners' and operators' spokesmen, prior to the joint meeting, in conference between themselves, and while no official word was given out, it was understood that the operators insisted still upon a resumption of mining at the old wage scale until April 1, 1923, and the miners want a so-called "long-term" contract—probably two or three years—at the scale in effect when the suspension was called last April.

James A. Gorman of Hazleton, Pa., secretary of the joint conference, in a statement issued at the conclusion of today's session, said:

"The Anthracite Committee met this afternoon at 4 o'clock. The time of the conference was occupied in an effort to reconcile views of miners' and operators' representatives toward a possible agreement to cover wage and working conditions in the anthracite coal fields. The conference will resume its sessions Aug. 22 at 3 P. M."

The representatives of both sides appeared to be a bit cheerier after breaking up the day's meeting than after previous conferences.

In the meantime, word had been circulated from unofficial sources that an agreement would be reached probably tomorrow, while on the other hand a lesser voice in the rumor circle claimed that the joint conference would continue for a week at least.

John L. Lewis, President of the United Mine Workers, and Samuel D. Warriner, head of the operators, upon every occasion today declined good-humoredly to say what was the "status quo" of the proceedings.

Agreement in Montana.

BILLINGS, Mont., Aug. 21.—Montana coal operators and miners signed a strike settlement agreement here this afternoon. The compact re-establishes former wages and working conditions, effective for one year.

TWO BIG STATES NEAR COAL PEACE

Illinois and Indiana Expect a Settlement—Rift in Chicago Parley Passes.

PROGRESS AT TERRE HAUTE

Iowa Mines to Open on Wednesday —Michigan Reports Nearly All Miners Back.

Special to The New York Times.

CHICAGO, Aug. 21.—Just after the Committee of Six of the Illinois miners and operators had mapped out a program which pointed to a settlement of the coal strike tomorrow, Frank Farrington, President of the miners, left the conference room at the Congress Hotel in anger late this afternoon and refused to return.

Both the operators and miners on the committee followed him into the hall and finally succeeded in pacifying him to the extent that he agreed to return to the conference tonight. His action may delay a settlement of the controversy, but it is expected to have no effect on the ultimate outcome.

The heated afternoon meeting, which threatened to produce a rift in the negotiations, followed two other sessions, one of the Committee of Six and the other a conference between the three Presidents of the operators' associations with the entire membership of their Scale Committee. Following those sessions it was announced by the miners that the operators had receded from their demand for arbitration, while the operators declared that their demand had merely been "modified."

Following the abrupt ending of the afternoon session W. K. Havanaugh, President of the operators in the Belleville district, declared that the arbitration question is "not out of the fire yet," and that it is still the principal barrier to peace.

CHICAGO, Aug. 21 (Associated Press).—Hope of a possible settlement of the Illinois coal strike within twenty-four hours was expressed tonight by both miners and operators following a conference of the joint Wage Scale Subcommittee.

Both operators and miners will meet tomorrow morning. After the two meetings the miners and operators will go into joint session to discuss as committee of the whole the report of the entire Wage Scale Subcommittee.

On this meeting, both operators and miners said, are placed the hopes of a final settlement. Frank Farrington, President of the Illinois miners, predicted a speedy agreement. He declared that the miners had not receded from their stand of "Cleveland agreement or none," so this was taken to mean that the operators had modified their arbitration demands.

Present coal supplies in Illinois are insufficient to supply even the essential industries and household requirements in Priority Classes 1 and 2, Robert Medill, State Fuel Distributer, announced today.

Mr. Medill said he had been forced to return applications from lesser classes.

DUQUOIN, Ill., Aug. 21 (Associated Press).—Virtually all coal mine operators of the Duquoin field, one of the largest in Southern Illinois, today ordered their engineers and shift men back to work, it was made known this afternoon, following receipt of a telegram to the local unions from William Hutton, a district executive board member of the Illinois miners, who is attending the conference in Chicago.

Drafting Indiana Agreement.

TERRE HAUTE, Ind., Aug. 21 (Associated Press).—Drafting of an agreement centring on the renewal of a wage contract between union coal miners and the Indiana Bituminous Coal Operators' Association was undertaken today by a joint committee of eight members, with both sides apparently confident of an early settlement of the strike that has tied up the output from Indiana mines since the contract expired almost five months ago.

After the committee had been at work two hours adjournment was taken until tomorrow, the only announcement being that progress had been made. The drafting of the agreement was referred to the Committee of Eight, which was designated as the sub-scale committee, after a general conference, participated in by all members of the scale committees of both operators and miners, had continued most of the day without any serious question of controversy being developed between the two sides.

The delay in drafting a report extending the old contract was understood to have been encountered by an effort to define some terms relating to work. Conferees declined to comment on this, asserting that progress was being made toward an understanding, but with all withholding predictions as to when work would be resumed in the mines. However, both miners and operators, not members of the subcommittee, left the conference room expectant of an early call for the presentation of the subcommittee report.

The operator members on the committee have received discretionary power to accept or reject terms of settlement.

Iowa to Resume on Wednesday.

DES MOINES, Iowa, Aug. 20.—Iowa coal mines will resume operations on Wednesday on the basis of the national agreement reached at Cleveland. The supplemental settlement was signed here this afternoon by officers of the Iowa Coal Operators' Association and officers of District 13, United Mine Workers of America.

The agreement provides that all company men and miners shall report for work on Wednesday morning and that firemen and others required to get up steam shall report tomorrow evening.

SAGINAW, Mich., Aug. 21.—Operations were resumed in the Michigan coal mines this morning, after a shutdown of almost five months.

Reports from throughout the Saginaw Valley were that virtually all the miners were back at work, with indications that normal production would be reached by the middle of the week.

There are eleven mines in the Valley field, employing approximately 2,400 men.

CUMBERLAND, Md., Aug. 21.—Reports gathered by Georges Creek operators this afternoon showed that while some miners returned to work under the 1920 scale, the movement of men into the mines was not general. Union leaders declared that the miners would refuse to go back without a contract.

Miners' meetings were held throughout the region. Organizers urged the men to hold out for an agreement carrying recognition of the union.

COAL INQUIRY BILL OFFERED IN HOUSE

Continued from Page 1, Column 4.

mission shall submit its first report not later than Jan. 1, 1923.

"The said commission shall have power to administer oaths, subpoena and examine witnesses and to compel the production of any book, paper, document or other evidence, and to take the deposition of any person before any person having power to administer oaths. In the case of a deposition, the testimony shall be reduced to writing by the person taking the deposition or under his direction and be subscribed by the deponent. The same fees and mileage as are paid in the courts of the United States shall be paid in the case of witnesses subpoenaed or depositions taken under this act.

"No person shall be excused from so attending and testifying and deposing or from producing any book, paper, document or other evidence on the ground that the testimony or evidence, documentary or otherwise, may tend to incriminate him or subject him to a penalty or forfeiture; but no testimony, deposition or evidence taken under this act shall be elsewhere used in any prosecution of any person who has so testified, deposed or produced any such book, document or other evidence. But no person shall be exempt from prosecution and punishment for perjury committed in so testifying, and this act shall not be construed as exempting any person from attending and testifying elsewhere or as denying the right to compel the production of any book, document or other evidence elsewhere in any action or prosecution.

"Any member of the commission or agent of the commission duly authorized in writing shall at all reasonable times for the purpose of examination have access to and the right to copy any book, account record, document, correspondence or paper relating to any matter which the commission is authorized by this act to investigate.

"Any person who shall willfully refuse to attend and testify or depose, or to produce or permit access to any book, account, record, document, correspondence or paper as herein provided for, or who shall testify or depose falsely in any material particular, shall upon conviction be punished by a fine of not more than $5,000 or by imprisonment for not more than one year, or by both such fine and imprisonment.

"The commission may appoint, remove and fix the compensation of such employes, make such expenditure and make such rules and regulations as may be necessary for the efficient administration of this act. The necessary expenses of the commission shall be allowed and paid upon the presentation of itemized vouchers therfore, approved by the Chairman of the commission.

"There is hereby authorized to be appropriated out of any money in the treasury not otherwise appropriated, the sum of $500,000, or so much thereof as may be necessary, to be available until expended, for carrying out the provisions of this act."

Representative Dickinson of Iowa, House leader of the farm bloc, introduced in the House today a bill to amend the Transportation act. It reads:

"That Section 307 of the Transportation act of 1920, approved Feb. 28, 1920, is hereby amended as follows:

"'3. That all decisions of the Labor Board affecting wages or salaries or working conditions of employes or subordinate officials of carriers, as provided in Section 307 of the Transportation act of 1920, shall not become effective until at least 150 days after said decision is reached by said Labor Board, or so long after such decision is reached in excess of 150 days as said board may order.'"

Huddleston Assails Harding.

Objection by Representative Huddleston, Democrat, of Alabama, to unanimous consent to print 80,000 copies of President Harding's strike message compelled the House today to suspend the rules and pass the resolution. This is the first time in history that objection has been raised to such a procedure, it is said.

Mr. Huddleston objected, he said, because the request had not been made on Friday. Representative Mann of Illinois criticised him, saying that no objection had ever been raised by a Republican to the printing of President Wilson's numerous messages.

"And it takes a mighty small man to make such an objection," he added.

Representative Garrett, Democratic leader, attempted to influence Mr. Huddleston to withdraw his objection. He said no member had ever objected to the printing of the President's messages in thirty years.

"Well, I will not withdraw it because of what Mr. Mann said," retorted Mr. Huddleston. And then the House passed the resolution by suspending the rules.

Departing from the attitude of his party leaders, Representative Huddleston charged in a speech that President Harding, in his strike address, had presented an unfair statement as to the position of organized labor. His protest was the first and only one which has been raised in a formal way against the President's narration of his efforts to settle the rail and mine strikes, and is generally regarded as reflecting chiefly his own views as a spokesman for organized labor.

After assailing the Republican majority for failure to produce a quorum to hear the President's message last week, Mr. Huddleston said, in explanation of their absence, that "perhaps they realized how the message would be accepted by the great body of workingmen in this country who feel they have been dealt with unjustly in that message."

"Perhaps it might have been better for the majority and their party," continued Mr. Huddleston, "had they prevented the President from selecting this forum in which to appeal with an unfair and unjust and prejudiced statement of the situation against those hard-handed men of the country now engaged in defending themselves with the only instrument known to them against oppression of employers."

"We have before the country the question of greatest importance," added Mr. Huddleston.

"And the less we talk about it the quicker it will be settled," interrupted Representative Greene of Vermont, Republican.

Says Harding Assailed Labor.

"But they certainly are required to be talked about," rejoined Mr. Huddleston, "by men who have an understanding of the labor movement when they have been challenged on their stand by the Chief Executive of the nation. It may be that the less said about it the better, but the gentleman should have given that advice to the chief of his party before he came here, and, with phrases which might well have been borrowed from a denunciation of some paid anti-union propagandist, went after the railroad workers and coal miners of this country."

"Will the gentleman point out one instance where the President made this attack on the railroad workers in his message?" asked Representative Cooper, Republican, of Ohio, a former railroad engineer.

"You are yourself a member of a most respectable labor organization," replied Mr. Huddleston. "He is, I assume, familiar with the spirit, the understanding, the knowledge, and the disposition of the workers of this country. You realize that when the President recounts with meticulous detail alleged reports of the strikers' excesses and by inference, charges them against the laboring people of this country, the unions, the gentleman knows how laboring men are going to accept that kind of thing. They heard the President say he was going to use all the power of the Government to keep the trains running and to see that the men who wanted to work are allowed to work without interference."

Republican applause here interrupted the remarks of Mr. Huddleston, who seemed angered because of it.

"You may not have understood," he shouted at the Republican side, "and when I hear these gentlemen, those silent supporters of the employers' class and opponents of every measure that is proposed for the union men and other common workers, when I hear applause from that source, I realize I have been misunderstood."

"Is it not lawful to work at any time?" asked Representative Greene.

"Would you undertake to protect men who are working in the place of men who have struck?"

"Not at all, if I were President," replied Mr. Huddleston.

"Now we have your views clearly," said Mr. Greene.

Dispute Over Constitution.

Representative Greene added that "when this country comes to the point where an honest man cannot go and do an honest act of work, unmolested by men who do not want to work themselves, the country has gone to pot. Every man under the constitution is guaranteed the right to work."

"There is no law and nothing in the Constitution to guarantee any man a job," retorted Mr. Huddleston, "and if the President should assume, except in obedience to the plain mandate of the Constitution and the statutes that Congress has passed, to interfere with such a situation, he will be guilty of usurpation, and its effect upon this country will far exceed in its evil anything that any lawless person might do who is not in responsible position. As I heard the President say he would use the powers of Government, I wonder whether he considered himself the Government, whether he said, 'I am the State.' Has he that idea in mind? If he has, it is time that some of his friends disabuse his mind of it. The President has no authority except what is given to him by the Constitution and that imposed on him by Congress. He has no authority to run the trains or safeguard any man in his employment."

Mr. Huddleston insisted that the State had police powers to handle the present situation, and the Federal Government had no authority to interfere with the police powers of the sovereign States.

"Any attempt," he said, "to interfere with the police powers of the States will be much more harmful to the public welfare than a mere isolated act of violence, or even the crime the President referred to with much unction as illustrating the spirit of union labor, to wit: The terrible tragedy at Herrin, Ill.

"I would insist that the President stay inside the Constitution." He came before Congress at a very critical time in our public affairs. His address was most untimely. The coal strike is now in the course of being settled. The climax of the last effort to settle the railroad strike was then on. His contribution means strife, not peace. The contribution he made here last Friday will make it much more difficult to settle these troubles than it would have otherwise been. It will stiffen the backs of these employers; it will irritate the other side. They feel that they have not been dealt with fairly; that their side was not presented; that there was no real occasion for the President to come here."

Representative Cooper, in reply, denied that the President's speech had contained anything inimical to organized labor. He read from the President's speech wherein, in referring to union labor organizations, the President had said: "We recognize these organizations in the law and we must accredit them with incalculable contribution to labor's uplift. It is a public interest to preserve them and profit by the good that is in them, but we must check the abuses and the excesses which conflict with public interest, precisely as we have been progressively legislating to prevent capitalistic, corporate or managerial domination which is contrary to public welfare."

BORAH IN PEACE PLEA CITES LOSS IN CROPS

Urges Both Sides in Rail Strike to Come to a Settlement—His Bill to Committee Today.

WASHINGTON, Aug. 21.—Coincidentally with the presentation of the Winslow bill in the House, Senator Borah, Chairman of the Senate Labor Committee, issued a call for a meeting of his committee tomorrow to take up the President's recommendation for a coal fact finding commission. Senator Borah hopes to get action on his own bill, which the President has approved in the main, but which differs in some respects from the Winslow measure.

The Senator said today he would propose amendments to meet suggestions by the President, the principal one being a commission of five members instead of three members. Senator Borah also plans to eliminate, as suggested by the President, provisions of his original bill requiring one of the members to come from the coal industry and another from the ranks of the coal unions. The President, it was said, did not desire to have his choice restricted.

A bill to create a Federal coal corporation with a revolving fund with power to buy and sell coal and thus affect prices is said to be in the process of drafting at the Department of Commerce for transmission to the Senate and House Interstate Commerce Committees.

Declaring that the railroad strike was becoming "intolerable," Senator Borah today urged both sides in the strike to hasten a solution because of the losses in moving crops. In a telegram to T. Dewitt Cuyler, Chairman of the Association of Railway Executives, and in a conference with B. M. Jewell, leader of the striking shopmen, and William E. Johnston, President of the International Association of Machinists, he asserted the crop losses through lack of transportation were becoming serious.

Mr. Jewell, who, with Mr. Johnston called on Senator Borah at the latter's office, was said to view the New York negotiations as hopeful. He and the machinists' head, it was said, again presented to Senator Borah reports as to deterioration of railroad equipment.

Senator Borah's telegram to Mr. Cuyler, the substance of which was repeated orally to Mr. Jewell, follows:

"May I respectfully urge all who shall convene on Wednesday to consider ways of settling the strike, that at this time throughout fruit and potato regions of the West there is a pending shortage of cars and an utter inability to move these perishable products to the market.

"Thousands of cars of potatoes and fruit are ready to move, and the most serious and widespread loss and damage must soon follow. If relief is not had at once and cars furnished, the next twenty days will witness the ruin of hundreds of fruit and potato raisers, who must lose their entire year's work to say nothing of the indirect loss to the people who ought to have these products.

"These things are doubtless familiar to you, but you will pardon me if urging it again upon you as the situation is fast becoming intolerable and I felt it my duty to accentuate these conditions to those who are to be in attendance at the conference."

WEEK'S COAL OUTPUT SET AT 6,000,000 TONS

Greatest Production Since the Strike Began Is Forecast—Large Loadings for West.

WASHINGTON, Aug. 21.—Coal production for the week beginning today was forecast at between 5,000,000 and 6,000,000 tons by the Central Coal Distribution Committee. This would be the highest output since the miners' strike began on April 1.

The total production for the present week, the committee estimated, would include about 1,500,000 tons new production resulting from the Cleveland agreement.

Federal Fuel Distributor Spencer today explained the $4.50 a ton fair price maximum to operators of Tennessee and Virginia, where the former fair price was about $8.50 a ton. These States now are in line with Kentucky and West Virginia.

Complaints were received by the Central Committee today from the Fuel Committees of Missouri and Kansas against railroads in those States bidding up coal prices in excess of the fair prices in those States. The State Committees asked that the Interstate Commerce Commission extend its emergency priority order west of the Mississippi River, but committee officials declared that the problem could be solved through co-operation of the railroads.

W. W. Potter, State Fuel Administrator for Michigan, advised the committee that Michigan had allocated out of the State funds $1,000,000 to be used as a coal purchasing fund and asked the immediate allocation of 150,000 tons of coal. Further arrangements, officials declared, would be necessary before the fund could be utilized, as bank certification of the purchase price is reduced by the Federal organization.

The first orders for the allocation through the Federal organization of coal produced in Pennsylvania went out today to New York public utilities.

Reports from one Ohio railroad, officials stated, declared that 400 cars of coal were loaded today for lake shipment, and in a few days this one road expects to load 2,000 cars of coal a day for Northwest shipment. Ohio and Pennsylvania coal, officials declared, is expected to help out in the movement of coal to the Northwest, under the program of using all the coal in certain districts in West Virginia and Kentucky for lake shipment three days a week, beginning today.

REPORT UNION MINERS PROPOSE A BLACKLIST

Refuse to Sign Agreement in Pennsylvania Unless Certain Workers Are Barred.

PHILADELPHIA, Aug. 21.—Mine workers of the Broad Top bituminous coal region were declared tonight to have refused to sign the Cleveland agreement unless the operators of the district would sign a secret agreement not to employ certain men.

A meeting was held in Saxton, Pa., last Saturday night, it was learned here, between representatives of the miners and operators of that part of the Pennsylvania fields at which the blacklist proposal was declared to have been made to the employers. The workers' representatives were said to have proposed that a list of names be compiled by secretaries of the various union locals and a complete list furnished to each operator. If any of the men were employed thereafter, the union representatives were understood to have declared, the miners would refuse to work with them.

The operators must also agree, according to the report of the proposals received here, to collect all assessments, in addition to the check-off, that the union might order, either for furnishing aid to non-union fields or for any other purpose. The demands were also said to have included one that any operators owning both union and non-union mines would report to sign up for the latter before the union would sign for or permit the former to be worked.

The unions, furthermore, were declared to have insisted upon payment of the ten cents a ton war bonus on the pick mining rate established in 1917.

Where 45th St. crosses Fifth Ave.

AUGUST FUR SALE

Our first in sixty years

Prices radically lower than after September First

Seal Rat Coats (knee length) $325
Carmel Coats (knee length) $325
Seal Rat Coats (full length) $450
Carmel Coats (full length) $450

H. J. AECKEL & SONS Inc.
One Family Management Since 1863
546 Fifth Avenue
Our Only Store

FCH LONG ISLAND DUCKS

WHEN you prepare the menu for dinner, think of delicate, luscious Long Island Duckling.

Money Talks—No. 26

PUT something aside for the day when the world puts you there. Buy Prudence Bonds!

The Prudence Company
31 Nassau St. New York 162 Remsen St. Brooklyn

PRUDENCE 5½% BONDS GUARANTEED

THE BETTER THE DAY THE BETTER THE DEED

WHY is it that a poor letterhead is so often found on poor paper?

And conversely, when the paper is very good, the letterhead is in keeping?

Is it not because the business man who is responsible for the house's stationery is at least consistent? If he does not think quality in paper important enough to pay for, is he apt to spend much thought on the kind of heading that goes on the paper?

But a fair, fine, white, clean, crisp sheet of all-rag bond paper inspires him. The letterhead must live up to the letter paper. And frequently it does.

100% selected new rag stock
121 years' experience
Bank notes of 22 countries
Paper money of 438,000,000 people
Government bonds of 18 nations

Crane's
BUSINESS PAPERS

White Rock

The Leading Mineral Water
White Rock Ginger Ale
Executive Offices 18th Floor 100 Broadway, N.Y.City

Mouquin Vermouth
BORDEAUX

REAL VERMOUTH—as made by us during 64 years of wine-making at Bordeaux, France. Just 5 ounces of pure alcohol removed from each bottle for use in this country. French or Italian style. Demand the Genuine.

"Original Recipes" Tells you how! Send for your free copy.

Mouquin Restaurant & Wine Co. New York Office 422 West Broadway, Tel. Spring 0044.

Your Office in
AEOLIAN HALL
"An International Address"
Among desirable and substantial neighbors is a business asset.
ELLEN & JEFFERY
Agents for Aeolian Hall
Telephone Longacre 8143

BARKING DOG SMOKING MIXTURE NEVER BITES
ALL DEALERS
FOR 35 YEARS THE BEST QUALITY OBTAINABLE
There Is No Substitute

A Bank's Usefulness
To Business Men

Banks have two supreme tasks to perform for the business world:

To gather money from many sources and safeguard it for the owners.

To lend money for business needs of every legitimate kind.

Bankers Trust Company has been performing both tasks for many years. It counts itself fortunate to be in a position to loan money on favorable terms for worthy business enterprises, as well as to act as depository for funds.

"A Tower of Strength"

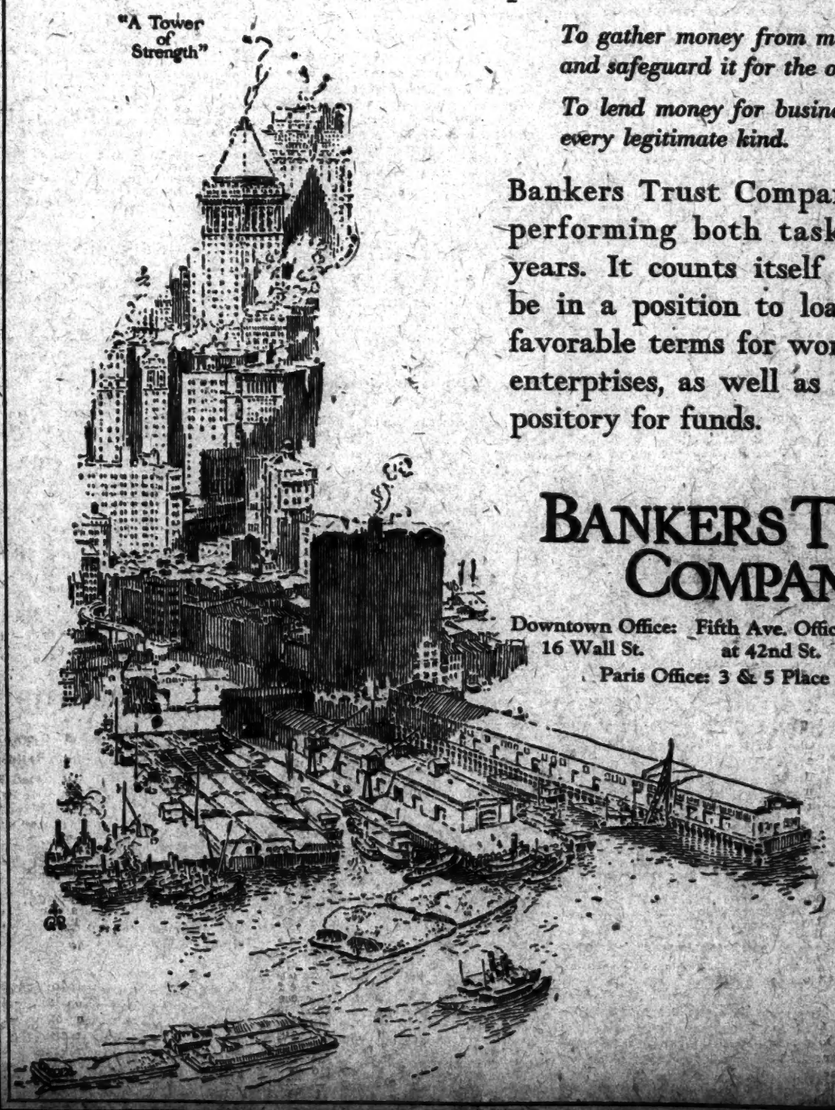

BANKERS TRUST COMPANY

Downtown Office: 16 Wall St. Fifth Ave. Office: at 42nd St. 57th St. Office: at Madison Ave.
Paris Office: 3 & 5 Place Vendome

IN BUILDING AS IN BANKING

A sound building connection is just as important as a sound banking connection, for no Owner can afford to have his money handled by a contractor who is not competent to spend it economically.

THOMPSON-STARRETT COMPANY
Building Construction

PYORRHOCIDE POWDER
keeps the gums healthy

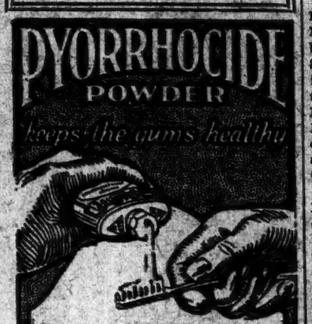

Receding Gums
—a sign of pyorrhea

PYORRHOCIDE Powder is widely prescribed by dentists to *prevent* pyorrhea as well as to aid in restoring infected gums to a healthy condition.

It helps to keep the teeth white and clean. Both gum health and tooth cleanliness are insured by its twice-a-day use.

If pyorrhea has already developed, Pyorrhocide Powder helps to repair gums that are soft, receding, bleeding or sensitive.

See your dentist regularly—use Pyorrhocide Powder daily—and you may avoid loss of teeth from pyorrhea. The economical dollar package contains six months' supply. At all druggists and dental supply houses.

Buy a package today
The Denfinol & Pyorrhocide Co. Inc.
Sole Distributors
1400 Broadway New York

Sold by Druggists Everywhere

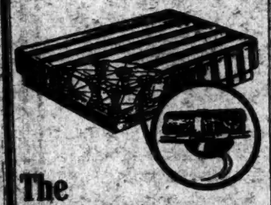

The Patent Edge Clamp
used only on Hall Box Springs prevents the edge from sagging and insures long wear and comfort.

FRANK A. Hall & SONS
Bedding Specialists
25 West 45th St., New York

"TRY A CAKE"
"Erasmic" BATH SOAPS

THE surprise at the difference in quality is only second to the benefit derived when a high grade super-fatted soap is used instead of the ordinary kind.

ERASMIC BATH SOAPS are the last word in soap perfection.

Not made to-day to sell to-morrow—but instead carefully manufactured by a graduated process from the finest ingredients.

Cost more, of course, but wearing qualities considered, the cheapest in the end.

Lavro. Generous Sized Cakes Perfumed With Lemon, Verbana, Violet, Carnation, Rose, Eau de Cologne, Lavender. ON SALE AT GOOD DRUG AND DEPARTMENT STORES.

SOLE AGENTS & IMPORTERS
RENKEN & YATES SMITH Corp.
30 WEST THIRTY-NINTH ST., N. Y.

THE LEONORI
at
Madison Ave. and 63rd St.

offers for the summer months attractively furnished single rooms and suites at reduced rates.

And from October 1st suites newly furnished and decorated on yearly or eight months' rental.

One room and bath to six rooms and three baths.

HULL SCORES HUGHES FOR NEWBERRY PLEA

Democratic Chairman Charges Republicans Seek to Divert Attention From Other "Scandals."

SAYS ISSUE IS ACCEPTED

Declares the Public Will Suspect "Pure Partisanship" as the Motive Behind Hughes's Letter.

Special to The New York Times.

WASHINGTON, Aug. 21.—Cordell Hull, Chairman of the Democratic National Committee issued today a broadside of criticism of the action of Secretary of State Hughes in making public a letter in which he contended that the conviction of Senator Newberry, of Michigan, of violating the Federal Corrupt Practices Act in his contest with Henry Ford, which was set aside by the United States Supreme Court was not justified.

Chairman Hull charges that the Hughes letter means that the Republican leaders intend to make "Newberryism" the paramount issue of this year's political campaign as the only means of diverting public attention from many other more damaging issues. To this statement is appended this "snapper":

"If Secretary Hughes does not know that the Newberry seat in the United States Senate was bought, he is the only intelligent person in America who does not know that fact."

When politicians saw the Hughes letter in the newspapers this morning they did not need second thought to convince them it would not draw fire. While there was no formal political comment today, except the broadside of Chairman Hull, it was evident that Mr. Hughes would hear later from Democratic Senators and Representatives on his defense of Senator Newberry.

Figures in Primary Campaigns.

The Newberry case has been discussed in detail in primary election campaigns of Senators who voted that the Michigan Senator should retain his seat. It was brought into the Indiana campaign which resulted in the defection of Albert J. Beveridge as the Republican candidate for the Senate over Senator New, who voted in favor of Newberry, and it is a major issue in Michigan, where Senator Townsend, who voted for Newberry, is opposed for renomination by Representative Patrick H. Kelley.

While the Hughes letter is regarded by many as the clearest and best statement of the Newberry defense yet made, it has served to give the Democrats an opportunity to stress the seating of Newberry as a principal campaign issue, and Chairman Hull has been quick to take advantage of the situation.

"The national Republican leaders," said Mr. Hull, "have decided to make Newberryism the paramount issue in the present national Congressional campaign, and have put forward Secretary of State Hughes as the attorney to state the case and offer the chief defense. In selecting Secretary Hughes for this delicate and dangerous task, Republican leaders have made a mistake. Secretary Hughes is only a civil lawyer, whereas this national administration needs the ablest criminal lawyers to be found to defend it this year.

"In a desperate effort to check the rising tide of popular indignation due to the fact that the eighteen months' record of this Administration and its Congress contains more elements of complete failure than any or all their predecessors, Republican leaders have felt obliged to single out this one issue and make it paramount as the only means of diverting public attention from many other issues deemed still more damaging.

"It was evidently decided that Secretary Hughes, one of the few Cabinet officers and Republican leaders whose responsibility has not been seriously impaired, might dramatize Newberryism in such an attractive way as to draw the attention of the farmer, the business man and the laborer from the tremendously destructive effects of the Republican industrial panic of 1921-22, and from the confused, lopsided, uncertain and demoralized state of business, industrial, economic and social conditions of the nation which the Republican Administration and the Republican Congress have not shown the faintest capacity to deal with.

To Divert Public Attention.

"With public attention thus focused on Newberryism, the injustices, iniquities, monopolies and robberies about to be inflicted upon the American people by the most unscientific, unsound, monstrous and profiteering tariff bill ever enacted might be overlooked or minimized until after the election. The long list of Republican failures and of broken pledges, and the notorious breakdown of Republican leadership everywhere, might excite less hostile feeling if the voters' attention could be kept riveted upon Mr. Hughes's special pleading in behalf of Newberryism. And, in addition, such scandals as the midnight raid on the Bureau of Printing and Engraving, the Teapot Dome oil reserve, the Daugherty case and Nat Goldsteinism might be viewed less critically with Secretary Hughes in the centre of the stage singing the praise of Newberry and chanting the virtues of Newberryism.

"Democrats and good citizens generally, while disappointed that the present Republican leadership is unable to pitch the campaign on a higher level of morals and of decency, feel contrained to accept the issue as tendered through Secretary Hughes.

"Against this Newberry pronouncement of Secretary Hughes, made unofficially and in a great party emergency, which gives it the tinge of narrow partisanship, Democrats will match the solemn official verdict of a Republican jury in Michigan to the effect that in morals, and under the law as it then existed, and also the facts, Newberry and his associates were guilty of violating the Corrupt Practices act, and, in the language of Senator Borah, 'the amount expended was intended to and did corruptly affect the result of the primary election.'

"Against this utterance of Secretary Hughes, which, coming at this time and in the circumstances it does, will create in the public mind at least a strong suspicion of pure partisanship as the motive behind it, Democrats will also match the opposing judicial conclusions of the ablest Republican Senators who have all the facts and the law of the entire case the most painstaking investigation. Among these Senators were Borah, Kenyon, Norris, Jones of Washington, Sutherland and Norbeck.

"The Republican membership of the United States Senate, with a few exceptions, solemnly resolved that the expenditure of such excessive sums in behalf of a candidate, either with or without his knowledge and consent, being contrary to sound public policy, harmful to the honor and dignity of the Senate, and dangerous to the perpetuity of a free government, such excessive expenditures are hereby condemned and disapproved.' Was even this an exoneration of Newberry? And yet Secretary Hughes finds no difficulty in reaching the conclusion that Newberry stood as a Senator 'duly elected by the people and entitled to his seat in the Senate.'

"If Secretary Hughes does not know that the Newberry seat in the United States Senate was bought, he is the only intelligent person in America who does not know that fact."

Says Senate Knew Source of Money.

COLUMBUS, Ohio, Aug. 21 (Associated Press).—Declaring that the record before the Supreme Court in the Newberry case "was not the record before the Senate," Senator Pomerene, in a statement here today, answering a letter of Secretary Hughes, defending the Michigan Senator's title to his seat in the Senate, said:

"I see the Secretary of State comes out in a defense of his former client. The Secretary of State lent the prestige of his high office to the defense of Attorney Hughes's client.

"Of course, Mr. Hughes argued the questions involved in the record, which was before the Supreme Court, but the record in the Supreme Court was not the record before the United States Senate. Much testimony was produced before the Senate which did not appear in the court record."

Senator Pomerene dwelt specifically on the fact that the Senate testimony, according to him, showed exactly where the money that financed Mr. Newberry's campaign came from.

"The testimony before the Senate Committee on Privileges and Elections showed that one Frederick F. Smith was the confidential agent and attorney of all the Newberry interests," Mr. Pomerene continued. "Twelve in number—two corporate and ten individual accounts. He had unlimited powers to check from one individual account to another. These included the accounts of Senator Newberry, his brother, John Newberry, the fathers and mothers, sisters, wives and sons of the Newberrys.

"Smith testified that John Newberry came to him and said he wanted to finance the brother's campaign, placing no limit on the amount of money that he, Smith, was to give to the Campaign Committee. He testified further that when John Newberry's account was depleted, he checked from Senator Newberry's account and from the other Newberry accounts into that of John Newberry, and that, as attorney, in fact, for John Newberry, issued his checks payable to Senator Newberry's Campaign Committee.

Takes Issue With Hughes.

INDIANAPOLIS, Aug. 21.—Frank C. Dailey of this city, who acted as special prosecutor for the Government in the Newberry case, in a statement issued here today took issue with Secretary Hughes, who declared that the Michigan Senator had been convicted unjustly.

"The Court and jury tried the case fairly and not politically," said Mr. Dailey, who expressed surprise that Secretary Hughes would write such a letter or permit it to be made public.

NO PROTEST TO CUBA.

But Secretary Davis Confirms Smuggling of Aliens.

Special to The New York Times.

WASHINGTON, Aug. 21.—Press reports that the United States had sent a diplomatic protest to the Cuban Government against the alleged wholesale smuggling of aliens into this country from Cuba were denied by the State Department today. It was declared by officials that no representations of any kind on the subject had been made to Cuba. One statement had it that there were 60,000 of these aliens, particularly Chinese, trying to get into the United States.

That there is basis for complaint was indicated, however, by the fact that the State Department today received a letter from Secretary of Labor Davis in which he indicated that he was convinced that many aliens were finding their way into the United States from Cuba.

Officials of the State Department were unable to say whether Canada and Mexico are involved in the alleged wholesale smuggling of undesirable aliens into the United States which is complained of by the Secretary of Labor. Not only are such aliens making their way into this country across the Mexican and Canadian borders, according to Secretary Davis, but this Government is put to unwarranted expense in deporting them even after they are captured.

This is especially true in the case of Chinese coming into the United States by way of Canada, as the Canadian Government refuses to receive them back when turned over by the American authorities, and the American Government is put to the expense of deporting them to China. The Cuban Government also is understood to have protested against receiving such aliens who have been returned by the American authorities after capture in the United States.

ALIEN PASSPORT RELIEF.

No Papers Required From Cubans, Dominicans or Haitians.

WASHINGTON, Aug. 21.—An executive order, effective Sept. 1, extending to citizens of Cuba, Santo Domingo and Haiti privileges of admission to the United States and waiving requiring of passports, identity cards and similar documents was made public today at the State Department. The order, it was explained, was issued to reconcile existing regulations with the immigration law recently extended by Congress for one year.

The order also specified that aliens of any nationality who regularly reside in the United States but who have gone to Canada, Newfoundland, Bermuda, the Bahama Islands, St. Pierre-Miquelon, Mexico, Cuba, Santo Domingo or Haiti, can return to the United States within six months of their departure without passports or similar documents.

HUGHES PREPARES FOR TRIP

Arranges State Affairs for His Absence in Brazil.

WASHINGTON, Aug. 21.—Secretary Hughes began today to arrange affairs of the State Department so that they might be completely taken over on Wednesday by Under Secretary Phillips, who will become Acting Secretary of State on that day, due to the departure of Mr. Hughes for Brazil to attend the Centennial Exposition there, beginning on September 7.

The Secretary found an accumulation of business to be disposed of before he leaves and cancelled all but the most important engagements for the next two days in order to give his time to putting things into shape for their administration by Mr. Phillips. Mr. Hughes plans to leave here for New York on Wednesday and will sail the following day for Rio on the Shipping Board steamer Pan-America.

TAXPAYER SUES LUNN.

Asks Mayor of Schenectady Be Required to Pay $8,524.

Special to The New York Times.

SCHENECTADY, N. Y., Aug. 21.—Mayor George R. Lunn was served with papers today in an action brought by Edwin E. Becker, a taxpayer, to compel restitution into the City Treasury of $8,524.02 received by the Mayor from moving picture operators and partially dispensed by the Mayor without public accounting. The action involves the legality of the Mayor's dispensing of private charity moneys received from theatre proprietors for being permitted to have Sunday shows under authority of an ordinance of Common Council.

The State courts have decided that the moving picture fund records are public records. Mr. Becker demands payment by the Mayor to the City Treasurer of all moneys received from the exhibitors, of which a little more than $7,000 was dispensed according to the Mayor's report, finally opened to Mr. Becker's inspection by court order.

The Mayor today said he was glad this action was brought, rather than a mandamus proceeding, so that the case may be aired in the courts.

POSTAL MEN PRAISE HAYS.

Department Employes Express Their Thanks for His Services.

WASHINGTON, Aug. 21.—Will H. Hays, former Postmaster General, was the recipient today of a resolution of praise and thanks for the renovation he effected in the postal service during his term of office as head of that department. Presentation was made in the office of Postmaster General Work in the presence of postal officials and friends of Mr. Hays.

Thomas F. Flaherty, Secretary-Treasurer of the National Association of Post-office Clerks, after a short adress in the name of the national welfare council, presented the resolution. Mr. Hays was the founder of the welfare council, which was said to have contributed many changes toward improvement of working conditions and a spirit of co-operation among postal employes.

WOULD USE DEBTS FOR AID TO EUROPE

Committee at Williams Suggests Plan to Collect and Then Lend for Rehabilitation.

CROSBY IS OPPOSED TO IT

Dr. Fujisawa Denies Japan Is Militaristic and Reviews Record for 300 Years to Prove It.

Special to The New York Times.

WILLIAMSTOWN, Mass., Aug. 21.—In the round table on inter-allied debts at the Institute of Politics a committee consisting of A. C. Alley of Milton Academy, Leslie C. Sloper of Boston, Myron T. Pierce of Boston and Mrs. L. J. Wurts of Pittsburgh reported today a plan for the rehabilitation of Europe that resembles in many of its details the so-called Vanderlip plan. Mr. Oscar T. Crosby, leader of the round table conference, was not in general accord with the plan.

The plan calls for a Board of Trustees to which payments on account of the debts owed to the United States by the Allies are to be paid, such funds to be used for the rehabilitation of Europe in the first instance by means of loans on business collateral, the funds ultimately to go to the Treasury of the United States in such small payments and over such a term of years that business would not be deranged.

Mr. Alley in presenting the plan said:

"We will give a rough illustration of how this plan could be worked out. Let the United States notify its debtors that it desired to place its claims to $11,000,000,000 in the hands of trustees to be used for the rehabilitation of Europe, let it invite these debtor States to meet with her and the neutral and late enemy States for the choice of trustees of the fund and the formation of regulations under which it should be administered, let her urge some of her leading men of the type of Mr. Warburg to place themselves at the disposal of the trustees in the execution of their plans in order that they might carry far and wide through Europe the principles of sound finance and of co-operation among neighbors in freedom from the suspicions and jealousies of military States. Let the United States associate herself permanently with the other States in such attention to the common welfare as befits a member of a community of nations.

Would Encourage Arbitration.

"It is true that this plan involves sacrifices on the part of the United States. The world has or had in embryonic form a similar habit, the habit of subordinating national violence to the common welfare as defined by the constituted authorities. Embryonic though the habit is, it has, by means of conference or arbitration, prevented many wars, and it gave us a period of almost fifty years during which there was no war between first-rate European powers. The preservation and development of this habit is the object of the course to which your committee would pledge the United States, and so incalculable is the value of this habit to the United States and the world that we do not hesitate to declare the strengthening of it to be an adequate return for such sacrifices as our plan may ask of us.

"Finally, the committee's plan will free the United States from that unachievable plan to which it is at present committed by Congress. The handling of these debts must not neglect entirely the noble associations that surround the making and the spending of these loans. They are awakened in my mind the memory of the cloisters of Charter House School and the names of those English schoolboys who died to hold that same front that our young men died to hold. I remember that our loans were made by us and spent by them for the triumph of the common cause, that though we gave more freely in money they gave more freely in lives. I consider the grave distresses that press now upon the shoulders of our late comrades in arms. And I am not entirely satisfied with the substance or manner of the Congressional settlement.

"I view with no elation the steady increase of our book assets by the operation of the Congressional 4½ per cent."

Crosby Criticises Plan.

Mr. Crosby declared that in his view the moneys that were expected by the plan to be collected from our debtors who are capable to pay would not constitute cancellation and that the subsequent investments of those funds through the proposed trust, if the investments were sound, would constitute ultimate payment of our debts. He therefore suggested that, so far as the collection is concerned, it would not relieve England, France and other countries. It would mean, he said, that we would be collecting from the strong nations and lending for industrial development to Southeastern Europe, and he suggested that if the United States could receive directly and apply the funds in the ordinary way through the Treasury the then private enterprise of America would doubtless make all such investments in Southeastern Europe as would stand the usual tests of soundness.

A large part of Dr. Rikitaro Fujisawa's speech this morning was devoted to a study of comparative militarism in Japan and other countries. He admitted frankly that after the sudden and complete triumph over Russia in 1905 the customary self-restraint of the Japanese people gave way to a militaristic or "swelled head" attitude, and that at times in the closing years of the Meiji era and the opening years of the Taisho Japan was militaristic in a certain sense. But the mistaken notion that Japan is militaristic to the core, he said, "is just about as far apart from the truth as the truth is separated from the assertion that Japan is not at all militaristic." In regard to Japan's getting Manchuria, Dr. Fujisawa asserted that her every act was scrutinized with exceptional severity, and that other nations behaved as though they expected her to live up to a quixotic ideal. The most wholesome lesson taught his people by the war, Dr. Fujisawa declared, was the revelation that "the noble qualities which we have been unconsciously proud of are shared by the people of most of the countries at war i. an equal if not in a surpassing degree."

"Japan has a record for peace that will be the envy of other nations," he said. "For two hundred and fifty years before the advent of Commodore Perry Japan was at peace with the outside world, and what is I believe not less remarkable, with herself. During the seventy years since Japan came in contact with the West there have been two internal wars and three, or perhaps four, if we include the Boxer rising, external wars, all comparatively brief, altogether taking up hardly one-twelfth of her seven decades of world intercourse."

CHAIR CAUSES 7 ARRESTS.

Hurled Out Window During "Good Time," It Hits a Policeman.

Seven men found themselves prisoners in the Bridge Plaza Court, Brooklyn, yesterday because one of them happened to throw a small chair out of a window and it fell on the shoulder of a policeman, Theodore Schmitt of the Clymer Street Station. Each was fined $10.

Early in the morning, Schmitt was walking in front of a rooming house at 159 South Nineth Street, Brooklyn, when the chair struck him. On the third floor he found six men in the room of John Buthis. Everything was in disorder and several empty bottles were about. The men explained they were having a "good time," and that one of them in tossing the chair to another accidently threw it from the window. Schmitt arrested all of them.

CALL SHIELD NO. 3 A JINX.

Ossining Patrolman Vanishes and Sustains Record.

Special to The New York Times.

OSSINING, Aug. 21.—Whenever an Ossining policeman gets shield No. 3 it means his finish, according to village officials who, while commenting upon the mysterious disappearance of Patrolman Vincent Murphy, disclosed today that four policemen who had that number all quit the force rather suddenly. Murphy's resignation was accepted today.

Superstitious residents are all the more convinced that there is an evil omen about No. 3 because Vincent Murphy was rated as a first-class officer until Chief Minnerly changed his shield four weeks ago and gave him the ill-fated No. 3.

Patrolman Murphy wrote a letter of resignation to Chief Minnerly and vanished from Ossining. According to the village officials he left his wife and daughter behind him and, according to Mrs. Murphy's statement to the chief, she knows no more about her husband's whereabouts than does his superior.

Two patrolmen who wore this ill-starred number were badly hurt while doing motorcycle duty. Chief Minnerly is not a bit superstitious but he admitted the strange coincidence. "Patrolman Reckett has the number now," said the chief. "He's a good man."

COULDN'T PAY TAXI FARE.

Cater Said He Had a Fortune, but None of It With Him.

After riding around in a taxicab and running up a bill of $10.75, which he failed to pay, George Cater, 32, of 211 East Fifteenth Street, was arraigned before Magistrate Francis X. McQuade in the Night Court last night on complaint of Frank Posowski of 320 East Nineteenth Street, the chauffeur of a taxicab.

In court Cater said that he was a retired counterman, and had been left a fortune, consisting of a part interest in a plantation in Mississippi, a few months ago. He had no money with him, he said, but thought he could raise the $10.75 by "Abe" or "Doc" friends whose last name he did not know, and therefore could not telephone them. He asked the Magistrate to let him go out and hunt up his friends, but Magistrate McQuade told him he would have to use the telephone from the prison, and fined him $10 or ten days.

Posowski said Cater had hired the taxicab at 9:30 A. M. yesterday, and visited various drug stores, cafés and restaurants, keeping the taxicab until 9:30 P. M. When asked for money, then at Fifteenth Street and Second Avenue, Cater said he was "broke." The chauffeur then called Policeman Hanley, who arrested him.

HINDENBURG IN MUNICH.

Nationalists in Demonstration as He Visits Prince Leopold.

BERLIN, Aug. 21.—Newspaper dispatches received from Munich describe the demonstration in welcome of Field Marshal Hindenburg today when he arrived in Munich to visit Prince Leopold. The demonstration was inaugurated by the Nationalists and there was a procession of unprecedented dimensions.

Hindenburg was greeted at the station by Former Premier Von Kahr and General Ludendorff. He was dressed in the uniform of a field marshal and was vociferously cheered as he descended from the train. He paid a visit to the members of the Government and the three Bavarian army leaders, Former Crown Prince Rupprecht, Count Von Bothmer and Field Marshal Prince Leopold.

Subsequently he reviewed the Reichswehr. Afterward there were patriotic speeches.

The radical Volks-Zeitung reports that its Munich correspondent was beaten and otherwise roughly handled by Nationalist demonstrators. No other disorders are reported.

HELD ON MURDER CHARGE.

Captured Two Years After Tragedy on Return From Europe.

Thomas Giglio, for whom the police of Brooklyn had been looking for two years to answer a murder charge for causing the death of Samuel Milano, 21 years, of 627 Union Street, that borough, was arraigned before Magistrate Liota in the Flatbush Police Court, Brooklyn, yesterday afternoon on a short affidavit made by Detective Charles Pritting of the Bergen Street Station, and was held without bail for a hearing until Aug. 28.

Giglio fled to Italy the day after the crime. He returned to this country on Saturday. Detective Pritting had the case when the crime was committed. He received information of Giglio's return to this country. After trailing him Sunday he procured a warrant for boarding the prisoner going to Manhattan, and engaged in conversation with him. The detective had a good description of Giglio and, following his conversation with him, he was sure of his man and arrested him.

CARRIED LOADED PISTOL.

Coney Island Restaurant Owner Locked Up.

A group of men, quarrelling in front of a café at 168 Mulberry Street, attracted the attention of Detectives O'Leary and Klitrick of the Oak Street Station last night. A suspicious looking bulge in the pocket of one of them led the detectives to search him and they found a loaded .38-calibre revolver in his pocket.

At the Oak Street Station the man described himself as John Delposoni, 46, a restaurant owner, of 2,043 West Sixteenth Street, Coney Island. He was locked up charged with violation of the Sullivan law.

TARIFF CONFERENCE ENCOUNTERS DELAY

House Gets the Bill, but Senate's Many Amendments Delay Its Reprinting.

VALUATION PLAN UP FIRST

Until That Issue Is Settled Conferees Cannot Agree on Ad Valorem Duties.

WASHINGTON, Aug. 21.—The House got the Administration Tariff bill back from the Senate today, but did not send it to conference. This next step in the journey of the measure must await a reprinting of the amended bill, which is expected to be completed tomorrow or Wednesday. The experts in the Government Printing Office had hoped to have it ready today, but they found the Senate had made so many and such complicated changes in the original House bill that their task proved far more difficult than they had expected.

When the reprint is ready, Republican House leaders plan to send the measure to conference under a special rule which may permit of little or no discussion on the floor. At the same time the House conferees will be named, and they will have their first session with the Senate managers probably on Thursday, as Chairman McCumber of the Senate Committee expects to be occupied in the Senate Wednesday with the Soldiers' Bonus bill.

In anticipation of acting on the tariff, the House had a quorum today for the first time since it reassembled last week. The announcement of the Senate clerk that the measure had been passed by the Senate and a conference requested was greeted with mingled applause and laughter. As the bill was not laid before the House, that body went ahead with other work, but the tariff formed the chief topic of private discussion on the floor and in the cloak rooms.

Some of the Senate rates, principally those in the cutlery schedule, apparently are opposed by several House members, and these rates, with American valuation and the duties on dyes, are expected to furnish subjects of sharp controversy in conference. Some leaders of the Republican agricultural bloc in the House expressed approval of the agricultural, sugar and wool rates as fixed by the Senate.

It was the judgment of a majority of the conferees that the American valuation question would be the first subject taken up for settlement in the conference. They pointed out that until this was out of the way it would be impossible to agree upon the ad valorem duties. The House conferees are divided on this question and Chairman Fordney favors a direct vote by the House.

The four Democratic conferees named by the House and Senate probably will not sit constantly with the six Republican managers, some of whom favored calling in the Democrats after the work of adjustment had been completed and the bill whipped into shape for final action by the Senate and House. Others of the majority managers thought, however, that the Democrats should be in attendance after the valuation question had been settled and a program of procedure mapped out.

It was explained by some of the majority conferees that it was not customary to have the Democrats present throughout the adjustment work.

CHAUFFEUR HELD FOR DEATH

Ran Away After Killing Boy Because He Feared Crowd.

Louis Tirahman, a chauffeur of 89 Columbia Street, was arrested yesterday in the Poplar Street Station and charged with homicide. His machine, it is alleged, ran over and killed Henry Lundstein, 7 years old, of 229 Division Street, Brooklyn, Sunday evening. Police said the chauffeur admitted the accident, saying that he had driven away because he was afraid the crowd would attack him.

The boy was running across the street near his home when he was killed. The chauffeur picked up his body and carried it to a drug store, where a physician said that the boy had been instantly killed. In the excitement which followed the chauffeur slipped away. The number of his machine was obtained, however, and a general alarm sent out for him.

Policeman William Baschmidt of the Poplar Street Station, who was appointed only six weeks ago, wrote the number in his book and after an hour on patrol saw the car. He followed it in another machine and made the arrest.

NEGROES WIN DAMAGE SUIT.

Two Sisters Awarded $100 Each for Discrimination.

A Sheriff's jury yesterday awarded damages of $100 each to Ardelle J. and Margaret B. Wiggins, negroes, of 148 West 139th Street, who charged James Dracatos, a restaurant owner, of 2 East Twenty-eighth Street, of discriminating against them because of their color.

The sisters, employed by Brambir & Hendricks, dress manufacturers, 105 Madison Avenue, told the jury that they had been humiliated on May 30, last, when one of the waiters in the restaurant refused to serve them. They declared that Dracatos, in a loud voice, ordered them out of the restaurant because of their color. The girls sued for $600 each, the statutory limit set by the provisions of the Civil Rights act.

3 ON LOST SEAPLANE ARE RESCUED AT SEA

Continued from Page 1, Column 5.

out of order yesterday, Navy Communications was unable to get any information which might be of use to the searchers.

Big Plane Sighted at Long Beach.

The Coast Guard along the sandy waste which separates Great South Bay from the Atlantic kept up an all-night and all-day vigil for the plane. The Coast Guard station at Long Beach reported that about 7:30 Sunday morning a seaplane had passed over their station proceeding in the direction of Fire Islands. The Island Guards, whose post is only two miles from the Fire Island Lighthouse, advised headquarters that its lookout and the telegraph operators stationed there had not seen or heard an airplane at any time Sunday.

Frederick Clark of Clark, Dodge & Co., 49 Wall Street, telephoned to The Times that he saw a big seaplane about 7 o'clock Sunday night three miles off Long Beach, flying southeast, but not in the direction of Fire Island. He said the plane appeared to be similar to the type operated by the Aeromarine Company.

Two Curtiss Navy planes arrived at Greenport Bay yesterday evening but few left to participate in a search. They were preparing to leave at daybreak today and extend the radius to 100 miles from the lightship when word was received that the Ambassador's crew had been found. Even when the chance that the men had been saved seemed small, Mayor Smith refused to be pessimistic.

"I still am confident they will be found," he said. "During the war, seaplanes in trouble remained out occasionally forty-eight to fifty hours, but were found with their occupants safe and ofttimes came back under their own power. The Ambassador is perfectly seaworthy under such conditions as prevailed Sunday and yesterday.

"I am inclined to think that the plane may have developed motor trouble after it had passed out of sight of the Long Beach Coast Guard station."

The Ambassador, when it left, had five hours of fuel on board.

Major Smith said late last night that planes of the company, in searching for the Ambassador, had covered the ocean as far as the Delaware Capes.

An all night vigil was maintained at the Seventy-ninth Street airport, where Aeromarine officials were in touch with the various governmental and civilian agencies co-operating in the search.

McMILLAN PLANE MISSING.

Fear Storm on Burma Coast Overtook Round-the-World Fliers.

CALCUTTA, India, Aug. 21.—There still was no news today of Captain Norman McMillan and Captain Mallins, who left here Saturday in an airplane to fly directly across the sea 200 miles to Akyab, Burma, in carrying out the round-the-world flight abandoned by Major W. T. Blake on account of illness. It is thought here a storm may have carried the plane toward Chittagong, in Bengal, or that the low-lying clouds may have prevented the aviators from locating Akyab, and that the plane may have landed at a point on the Burma coast with which communication is difficult.

All shipping and coastal stations report that they have not seen the plane

TIFFANY & Co.
FIFTH AVENUE & 37TH STREET
SILVERWARE

MAISON BERNARD
22 East 57th St.
Between Fifth and Madison Avenues

Final Clearance
OF
Summer Modes

Every Gown, Wrap or Coat offered in 3 Groups regardless of cost at

$25 $35 & $50

Hundreds of season's most exclusive models to select from.

Many garments suitable for early Fall wear.

22 EAST 57TH STREET

Tappé
On 40th St. Since 1907
12 West 40

Exceptional Sale
of
Coats, Suits and Dresses

100 Fall Street & Motor Coats
at $25, $45 & $65
Values $45.00 to $110.00

75 Worsted & Wool Jersey Suits $7.50

347 Dresses at $10 — $25 — $35
Values to $125.00

First Showing Fall Hats

The Regular Tappé Guarantee of Satisfaction Covers Every Article.

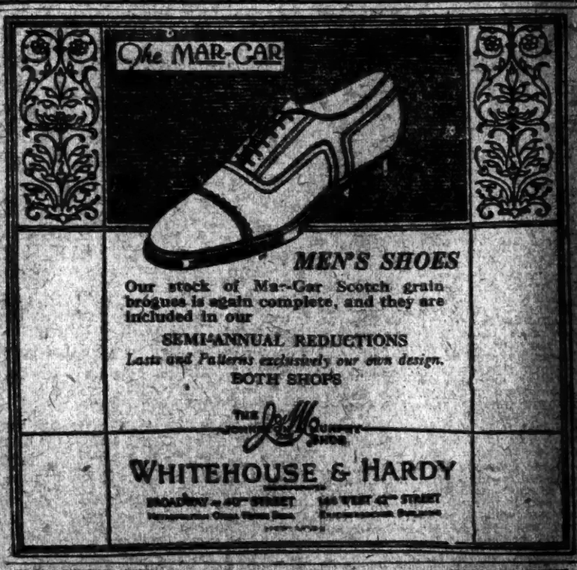

MEN'S SHOES

Our stock of Mar-Car Scotch grain brogues is again complete, and they are included in our

SEMI-ANNUAL REDUCTIONS

Lasts and Patterns exclusively our own design.

BOTH SHOPS

WHITEHOUSE & HARDY
BROADWAY at 42D STREET — 148 WEST 42D STREET

HAYNES'S DRY PLEA MAY STIR PROTEST

Commissioner Urges Support of Prohibition Advocates in the Elections.

CONGRESS MAY RESENT IT

Secretary Weeks Thinks Polls Show the People Favor Light Wines and Beer.

Special to The New York Times.

WASHINGTON, Aug. 21.—Roy A. Haynes, Prohibition Enforcement Director, issued a statement today which is believed certain to get him in trouble with the element in Congress and the country in favor of a modification of the Volstead act. He said political elections already had indicated that the people as a whole were not in favor of nullification or modification of the Eighteenth Amendment, and spoke of the noteworthy success of those who took the dry stand.

Congress is sensitive about subordinate officers of the Executive Government taking part in political contests in their official capacity, and Commissioner Haynes is likely to hear something on the subject soon.

"There are proper methods whereby laws may be modified," said Mr. Haynes, "but there is no proper method by which our laws, so long as they are laws, may be nullified, except by public officials failing to do their duty in their enforcement. There never was greater necessity for all law-abiding forces to get together and candidates who have come out wholly on the side of law and order should have the fullest support at the polls. Elections already held clearly indicate that the people as a whole are not in favor of nullification or modification of the Eighteenth Amendment, since the success of those candidates who favor the continuation of the law in its present form has been noteworthy.

"It is not unwillingness of the minority to submit to the Eighteenth Amendment from which has arisen much propaganda, but it is the well-defined purpose to nullify the law in the interest of large personal gains on the part of a comparative few who have felt most forcefully the effect of the law."

Secretary Weeks indicated today that he thought the poll on the prohibition question which The Literary Digest is taking showed that he was not wrong when he expressed the opinion some weeks ago that the people of the United States were in favor of legalizing the use of light wines and beers. He said today that he had followed the various polls on prohibition and was particularly interested in that taken in factories where women are employed, as it seemed to indicate that a majority of women were in favor of modifying the Volstead law. One poll, he said, showed that in one large factory the women were about ten to one in favor of modification.

Mr. Weeks said this vote interested him particularly because it coincided with the views expressed by women who wrote to him following publication of his remarks concerning prohibition. Of the many letters commenting on this interview, he said, a good proportion were written by women. As it always had been assumed that women would favor prohibition, he was surprised to find that a majority of those who wrote expressed approval of his remarks.

The letters, from the women, Mr. Weeks added, in general were well written and reflected a more than ordinary degree of intelligence.

Mr. Weeks expressed the opinion that the completed poll would show that the rural districts favored prohibition, while the urban and more thickly populated seem to desire a modification of the law, if not actual repeal of the Eighteenth Amendment.

BOOTLEGGERS DROP BEER.

Massachusetts Dealers Find More Profit in Hard Liquors.

BOSTON, Aug. 21.—Bootleggers in this State who specialized in beers in 1919 have turned their attention almost exclusively to the manufacture and distribution of distilled liquors and extracts, Hermann Lythgoe, Director of the Food and Drug Division of the State Health Department, said in a report made public today. Director Lythgoe asserted that more samples of seized liquors had been analyzed by the department to date in 1922 than in any year since prohibition became effective.

The increase in the distilled liquor traffic is due, Mr. Lythgoe said, to the fact that the penalty for making beer and the more potent beverages is the same, and that the latter bring higher prices.

DRESSED IN AUTO, FINED $5.

Two Men Bathers Held for Disorderly Conduct.

LONG BEACH, L. I., Aug. 21.—It cost C. Braun of 585 Sixteenth Street, Brooklyn and Daniel McDonald of 6 Park Avenue, Jamaica, $5 each in the Police Court this morning for putting on bathing suits in an automobile near the Lido Golf Club.

Policemen under Chief Peter J. Tracey yesterday ordered scores of machines from the road running parallel with the water to prevent undressing in the cars. Braun and McDonald, however, had already donned their suits and were charged with disorderly conduct. They told Judge Coleman that they did not think they were violating the law.

Fire Halts Second Avenue Elevated.

Traffic on the southbound tracks of the Second Avenue elevated line was delayed for five minutes yesterday while firemen extinguished a slight blaze on one of the ties at Division and Eldridge Streets. Firemen mounted the elevated structure with a thirty-five-foot ladder.

BACARDI RUM DEAL UNDOING OF YOUTH

Agents Seize the Liquor and Fail to Exercise Option on Wine at $10 the Case.

NEW DRY CHIEF AT ALBANY

Henry J. Waldbillig Succeeded by C. J. Fortman After Rumors of Friction.

Herbert Koppel, 19, was arrested by Federal Prohibition Agents Charles Guttman and Harry Drescher yesterday in an apartment house at 127 West Eighty-second Street. Liquor valued at $2,500 was taken from Koppel's apartment following the arrest. Guttman said that Koppel agreed to sell him ten cases of Bacardi for $550 and twenty cases of wine for $200. The agent says he gave Koppel $30 on account in marked bills and arranged to go to the apartment later to consummate the deal. The apartment, according to the raiders, was luxuriously furnished. They found, they said, forty-six cases of Bacardi and one case of wine. Koppel was taken to the West Sixty-eighth Street Station and was later released in $1,000 bail for appearance today before a United States Commissioner.

Agents Peter Reager and William McCay of Director Day's force, visited Brooklyn, Long Island City and Astoria yesterday and made one arrest and left thirty summonses. Reager and McCay, in a truck drawn by Pete, the prohibition horse, drove from one place to another and were rarely refused drinks. In the last place visited, at 12 Hamilton Place, Brooklyn, Raphael Panone, the owner, attacked Reager, according to the agents. McCay fired his revolver to call a policeman and Panone was arrested.

Mary Tankus was arrested at 439 West Seventeenth Street last evening by Patrolman William Petit of the West Thirtieth Street Station after he had found a still in her kitchen. The policeman was attracted to the place by cries of "Thief!" When he got there he found the woman in the hallway talking incoherently about some bootleggers who, she said, had robbed her.

Four officers of three Gloucester fishing schooners seized on June 24 under the Brooklyn Bridge with 1,200 cases of whisky aboard, were fined $500 each yesterday in the Federal Court and paid up. The Government will bring proceedings for the forfeiture of the three vessels, valued at $30,000 each. The seized liquor was worth $120,000.

Special to The New York Times.

ALBANY, N. Y., Aug. 21.—Henry J. Waldbillig, prohibition enforcement agent in this district, was succeeded today by C. J. Fortman of New York, a group chief in the New York offices. Rumors of a shake-up started Aug. 1, when it was announced that a picked force of agents would make an attempt to dry up Saratoga, which is in the Albany district. It was expected that Waldbillig would have charge of the Saratoga clean-up, but Izzy Einstein, Mos Smith and others went there instead and made many arrests.

Waldbillig said that he intended to take a rest. Fortman, who took charge today, said he did not intend to make any immediate changes in the personnel of the staff.

POSED AS FIRE INSPECTOR.

Young Man Arrested After Issuing a "Semmons" to Factory Owner.

Because his impersonation of a fire inspector fell short of being convincing, Joseph Greenberg, 27 years old, of 449 East 145th Street, the Bronx, was arrested last night, charged with impersonating an inspector of the Fire Department.

Greenberg went to the factory of the firm of David Vengrover at 23 East Broadway, where he showed a shield and, describing himself as a fire inspector, made an inspection of the factory. He said he had discovered a violation of the fire laws, and issued a summons for the owner to appear in court, hinting, the police declare, that "things could be straightened out."

Vengrover became suspicious and blew a police whistle. Some one notified the Oak Street Station, and Detectives O'Leary, McKittrick and O'Hara went to the factory and arrested Greenberg.

FALL KILLS GAS VICTIM.

Aged Man, Groping in Dark, Fractures His Skull.

Joseph Drennarse, 60 years old, was found dead from a fractured skull in his home at 458 Carroll Street, Brooklyn, early yesterday morning.

The police of Bergen Street Station decided that the aged man had fallen after he had been overcome by gas escaping from a jet. It was believed that the light had been blown out by the wind and that Drennarse, groping in the dark to turn off the gas, had been overcome.

INJURED DRESSING IN BERTH

Passenger Dislocates Shoulder on a Pennsylvania Train.

BUFFALO, N. Y., Aug. 21.—Dr. R. E. F. Lack of Asheville, N. C, threw his shoulder out of joint trying to dress in his berth on a Pennsylvania train which arrived here this morning.

He could not set the shoulder without assistance, and he suffered greatly until the train reached Buffalo, where he received medical aid.

BEER STILL FLOWS AT JOHNSTOWN BARS

Continued from Page 1, Column 1.

Smith, said also that it was his understanding that the enforcement of the law against the breweries was reserved for a special department in Washington, and that the local agents were not expected to interfere in the matter of allowing or canceling brewery licenses.

Flood of Congratulations Continues.

The organization of Friends of the Free United States, which is in session at Akron, Ohio, sent the Mayor the following telegram:

We congratulate you on your stand to defy the Volstead act and hope your stand will earn you a lot of friendship.

A letter from New York was as follows:

71 Broadway, New York, Aug. 19.
Hon. Joseph Cauffiel, Mayor of Johnstown.

According to an article in THE NEW YORK TIMES today, the undersigned, one a Democrat and one a Republican, note that you have decided to permit the people of your city to use beer in the absence of a satisfactory water supply. We take this opportunity of expressing our profound admiration of your courage in the face of the current wave of fanaticism, led by Prohibitionists. Also we are proud to know that the spirit of freedom and the willingness to battle for it still survives in your city. We cannot say the same of our own.

Hearty congratulations upon your action, and we wish to extend to you our earnest wishes for continued success in your administration. When we hear of men like you we are glad to sign ourselves,

Respectfully yours,
GUSTAVUS A. YOUNGER,
C. PERCY LATTING, Jr.

[Gustavus A. Younger and C. Percy Latting Jr. are listed in the city directory as brokers at 71 Broadway, and the telephone directory gives the same number for both. Attempts to reach them by telephone last night were unsuccessful.]

The briefest message was one from Cleveland. The text was "Congratulations," and the signature was "Besten Gesundheit."

"In re gold old-fashioned beer, atta boy!" wrote "Thirsty and Disgusted New York." "Glad to see that there is a little of the American spirit left in the United States of make-your-own."

A communication from Cleveland signed "100 Per Cent. American," said: "There is not a single red-blooded 100 per cent. American in all this broad land who will not say with me in spirit, 'Here's looking at you over the foam.'"

Two or three communities began to make the discovery that their water supply, too, was not all that it should be. C. Bannerman of Cleveland wrote: "Best wishes. Only wish you were Mayor of Cleveland. Our water is bad here. Keep up the good work. Blow the foam off of one and think of us."

"Good luck, old top," wired Dr. E. L. Dunn, also of Cleveland. "Sorry we could not join you. No desert can blossom without the aid of moisture. Here is hoping for the best."

Six names were signed to a letter from St. Louis, Mo., which said:

Hurrah for the Mayor of Johnstown! Congratulations from your fellow-citizens of St. Louis, Mo. We extend to you the most cordial invitation to preside as Mayor of St. Louis. Man, you can have this job for the asking. All the boys are sure with you. Our drinking water is mighty bad, and we sure are thirsty. Hurrah for Mayor Joseph Cauffiel!

A letter from New York on the stationery of the Hotel Astor and signed "British-American," said:

I must congratulate you on the step you have taken, defying the Constitution of the United States and ordering real beer to be made. The people have suffered enough. I thank you very much and hope we get real beer and ale in New York.

A letter from Bevloc, Pa., said:

I have just read in this morning's Johnstown Ledger about your edict on pure beer. Allow me to say that I wish to congratulate you with all honesty. I believe this is the most common sence thing that I have heard of since the Volstead act went into effect, and I believe you will have the support and honest endorsement of 99 per cent. of the people of Cambria County. More power to you! You are a regular man, and if you need any endorsements personally will help you to secure majority of sentiment in my community. Yours for common sense and justice.

"Have just read your admonition to brewers and say 'more power to you,'" wrote "Fair Play" of Clarksburg, W. Va.

Dr. Frank S. Lambord, a dentist of Elgin, Ill., wrote:

Am enclosing clipping from this morning's Chicago Tribune. I want to congratulate you upon your stand regarding beer and ale. If there were more like you we would soon be on a malt beverage basis. I believe the majority of our people wish for it.

One letter from a lawyer in Washington said that the writer had made the discovery that all of the amendments to the Constitution were unconstitutional and invalid. He said that he had written a book entitled "The History and Validity of the Federal Constitutional Amendments," pointing out clearly the methods by which any or all of them could be set aside. This book is yet unpublished for lack of funds. The author enclosed a bill which had been introduced in Congress, pledging the Government to purchase 1,000 copies, but requiring that the manuscript should be printed before Congress paid for it.

"If a committee of managing editors of newspapers, accompanied by yourself," continued the letter, "should visit Washington I could show you what I have as the basis for an order to print 5,000 copies."

Prohibition Agent Ignores Cauffiel.

C. T. Sprague, the new enforcement agent for the district, refused to discuss statements that strong beer was being sold in the heart of the town and refused to discuss the Mayor's enigmatic statement to saloon-keepers.

"I will say this, however," he said, "that whatever the Mayor of this town says has got nothing to do with my orders."

Mr. Sprague said that he knew nothing about rumors that twenty-seven or any other number of special agents were to be thrown into Johnstown to prove that the Stars and Stripes still waved over the city and that it participated in the common destiny of the Republic.

"As far as I know there are no agents," he said, "except those in my office."

"How many are they?"

"Six."

Mr. Sprague said that he and the six men were charged with the task of stopping bootlegging among the 180,000 people of the county.

"Everybody seems to be excited by what the Mayor has done, with the exception of this office," he said. "We will proceed with our duty in orderly manner, collecting evidence and presenting it as usual, without any spectacular business."

Commissioner Smith, in a statement made today, admitted that all Pennsylvania was "notoriously wet," but denied that flood conditions existed in Johnstown, as compared to the rest of the State.

"My duty," he said, "is not to start prosecuting, but to hold defendants for the Federal courts at Pittsburgh when sufficient evidence is presented against them, and to issue search warrants when cause is shown. These are issued from time to time. I can't say whether there will or will not be any wholesale raids as a result of this publicity. They might come in and ask for twenty or thirty search warrants, and if they did I would grant them.

"It is deplorable that Johnstown has been made to appear as a law-breaking community. As a comparative stranger here, I can say that it is one of the finest cities in the country.

"The method of procedure to be employed against breweries which violate the law is not exactly clear to me, but it is my understanding that there is a special department in Washington which deals with breweries. These breweries all operate under a Federal license, which is liable to revocation if beer is made illegally. But I do not understand that it is the function of the local agents to take such acsion.

"A force consisting of six agents in a district so large as this is unequal to the emergency; but if there were proper co-operation between the Federal, county and municipal forces the law could be adequately enforced.

"The trouble is that the State, county and municipal forces have been virtually subdued by the argument that the Volstead act is entirely a matter for the Federal prohibition agents. The act of Congress never intended that. It specifically puts on local police and officials the duty of bearing in mind their oaths of allegiance and carrying out the law."

Many of the local officials and members of the local constabulary have given him loyal co-operation, according to Commissioner Smith, who continued:

"All we need now is to get the general public back of these men. The voters who put them in office should demand that they do their duty."

Mr. Smith said that the local police had come to regard themselves as unconcerned in the question whether the law was enforced or not. When asked about the assertion of Mayor Cauffiel that he had been fighting liquor single-handed, Commissioner Smith said:

"In his own way, he is fighting it single-handed. It is his policy to fight single-handed. He does not co-operate. The police have been lulled into the belief that they are not supposed to enforce it."

Sales Over the Bar Continue.

The police today reserved strict neutrality between the saloons and the Volstead act, sauntering past places were large crowds were drinking, not near-beer, but real beer. The drinking was not so heavy as on Saturday. Cold weather had something to do with keeping away business. Still, the patrons in the afternoon were lined two deep in the principal saloons, keeping many bartenders busy.

The Mayor's attack upon the Johnstown water and upon the quality of Johnstown's bootleg liquor is not sustained by the city bacteriologist, William Oppy. The Mayor insisted that the water was full of bugs, worms and phoid fever germs, bugs or worms," leg liquor was full of ether and wood alcohol.

"The water supply is clear mountain water, stored only nine miles from here, and while it is low, it contains no typhoid fever, germs, bugs or worms," said Mr. Oppy. "There have been only nine cases of typhoid fever in recent months, and they have all been traced to a spring.

"We have only had one death from wood alcohol in this community since prohibition went into effect. There may have been other deaths from raw alcohol, but they are not reported by physicians as due to alcoholism.

"I have analyzed hundreds of samples of beer, moonshine and home-made liquors and found no wood alcohol except in the one case, and no ether at all. I have found a high percentage of fusel oil, which is poisonous, in some of the liquors."

"I know that certain ministers and others have tried to pretend that the water is good," said Mayor Cauffiel, "but there is no use disguising the fact that it is bad and dangerous. When I started to take a bath on Saturday I found the water covered with these little skippers. They were skating over it in flocks. They are pretty, but I don't care for any of them in my drinking water."

Mayor Cauffiel studied attentively a letter from a lawyer of Newville, Pa., which supported his anti-Volstead proclamation on constitutional grounds.

"You deserve congratulations," wrote the lawyer, "for your order on the beer question. There are times when necessity becomes higher than the law. If you can show that sickness is more likely to happen than not by reason of the condition of the water of Johnstown, then, according to the science and the mathematical theory of probability, that sickness is likely or probable.

"Such being the case, your authority in Johnstown is higher than that of the Governor of Pennsylvania is in Johnstown, or than the President of the United States is in Johnstown. A general law that works harm in individual cases is superseded by a Court of Equity; but a law which may be the cause of an epidemic will ultimately not be valid against people trying to save their lives.

"It is not the intention to write a long letter and cite innumerable cases. Your proposition is a simple one. I simply say that it is a fundamental principle of law that it never intends vain things; also, that all law is made for the people, not the people for the law."

One of the paradoxes of this situation is that, on the law books and decisions, Johnstown is the driest place in the United States. It is not only illegal to sell one-half of 1 per cent. beer here, but illegal to sell one-hundredth of 1 per cent. beer. It is illegal to sell any kind of malt liquor whatsoever.

The State law against malt liquors has been construed thus strictly in the local courts, and they have refused to permit the issuance of licenses for the sale of near-beer. The saloons, which are now selling 4, 4 and 8 per cent. beer, are all operating without any licenses, or with restaurant licenses.

Because of the confusion in applying State laws which are construed so much more strictly even than the Volstead act, there has been a reluctance to attempt to close the saloons, the authorities fearing that this step would drive all drinking into speakeasies.

Bartenders Now Prudently Call It Near-Beer.

JOHNSTOWN, Pa., Aug. 21 (Associated Press).—While prohibition sleuths ostensibly were searching for bootleggers, Johnstown's supply of empty beer bottles continued to increase tonight.

Mayor Joseph Cauffiel, avowed supporter of the "pure beer for my constituents" movement, smiled a lot and said nothing.

E. A. Sprague, Prohibition Agent, directing a force of seven detectives, said his men had not found any bootleggers yet, but that they had hopes.

Meanwhile little black bugs continued to make an aquarium of the city's drinking water reservoir.

The steady, persistent demand for the "stuff the Mayor ordered" began to lacerate the nerves of beverage dispensers today, and they abandoned their efforts to explain to customers—

That the Mayor's act was a hoax;

That they couldn't think of selling anything containing more than one-half of 1 per cent.;

And besides, that a prohibition agent was listening to the conversation.

The proprietor of one thirst parlor, visited this afternoon by two really parched newspaper men, promptly agreed to fill their order. The product did not entirely satisfy the customers. After attempting to qualify as experts they became confidential. So did the proprietor.

"Then why do you tell 'em it is when it ain't?" asked one of the journalists.

"Why, let 'em suffer," was the response.

An inspiration came and he continued.

"You know a lot of us old-timers woke up yesterday to the fact that we are back numbers. We never believed in advertising. We do now. Why, we sold enough of this Volstead stuff yesterday to float a battleship through the Panama Canal—and people kept coming back for more. They actually thought it was the real article.

"When we told 'em the truth, they winked and told us to trot it out. We thought the rush was over when we closed our places early in the morning. But we were fooled. Every other automobile party drives up, rushes in, gives three cheers for the Mayor, and demands service.

"Yes, let 'em suffer is right."

And another half-dollar dropped into the cash register.

BACKS JOHNSTOWN AGENTS.

Stiffler, in Charge of District, Denies Laxity in "Dry" Enforcement.

Special to The New York Times.

WASHINGTON, Aug. 21.—An exposure of "some things Pennsylvania Federal prohibition officials do not want the public to learn," was threatened tonight by O. R. Stiffler, Federal group agent in charge of the Johnstown district, who is in Washington to demand a hearing on the accusations of Mayor Joseph Cauffiel of Johnstown that laxity in enforcement forced his recent proclamation permitting the sale of real beer.

"A hearing will give me an opportunity," Mr. Stiffler said, "to establish that agents in my district made more arrests and seizures from April 5 to April 19 than were made by former Federal agents in the area during the entire period of prohibition.

"Charges that Johnstown Federal agents had occupations other than their own positions as prohibition enforcers are ridiculous. The best answer to those accusations is the fact that three arrests on transportation charges were made while the Altoona Fair was in progress, and two of them involved two of the three breweries operating in Altoona."

WASHINGTON, Aug. 21 (Associated Press).—Prohibition Commissioner Haynes is still officially unaware that beer and ale have been sold in Johnstown, Pa., as a substitute for water, according to a statement made today at prohibition headquarters. Beyond newspaper accounts of the Johnstown "beer flood," Mr. Haynes, officials said, had received no reports regarding the Pennsylvania situation, which is declared to be in the hands of Federal Director Davis of that State.

TRIED TO SELL PERMITS.

Two Men Arrested In Connection With Liquor Withdrawal Papers.

Two men were arrested attempting to sell druggists' permits to withdraw liquor from bonded warehouses last night in West Hoboken. They tried to sell permits to J. C. Amirig, a druggist of 133 Summit Avenue, West Hoboken.

Amirig is a member of the West Hoboken Board of Health. He summoned Patrolman Botticelli of the West Hoboken Station. Special Agent Joseph A. Harvey of the Special Intelligence Unit of the United States Treasury Department in New York, filed a complaint against them charging violation of the criminal code.

The men, Peter Seguso, 43, of 111 Summit Avenue, and Vincenzo DeTato, 51, 124 Christie Street, both of West Hoboken, will be brought before United States Commissioner Stratton in Hoboken today.

Broadway **Saks & Company** at 34th Street

Presenting the New Fall Combinations of

Black and Silver

Three Ways (To The Right) in Which New Black Coats Say It With Silver

$650 $175 $145

Nearly Every Fall Coat (as with our best clouds) Has Its Silver-Gray Lining

Our fur clad friends (and most of them are this season) whole-heartedly adopt black-with-silver as the most becoming fur discovery of many a season.

To the left above is a coat of finest Hudson Seal (dyed muskrat) collared with a beautiful platinum-dyed fox. The latter fastens with steel buckles set with stones. The lining is gray silk . 650.00

Pointed Fox as becoming in individual scarfs as when used to trim coats . . . 39.50 *to* 100.00

In steel or pearl gray . . . . 59.50 *to* 110.00

Silver fox scarfs, the most *exclusive* of all neckpieces . . . . . 92.50 *to* 398.00

Nowhere is the slight drape more effective than the touch of it at the fastening of the new Fall coat. Seen on the black marvella coat to the right, with its cut steel buckle and its new order of upstanding squirrel collar (which is *out*-standing this year). Lined with silver gray . . . 145.00

The fashionable *pointed fox* makes a rich-to-the-waistline collar on the center coat of black marvella cloth. The buckle fastener is of black decorated with steel. The coat blouses at the back and sides. Lined with gray brocade 175.00

"The Longer the Skirt the Wider the Brim"

Paris has a number of important new rules for Fall hats, such as:

The longer the skirt, the wider the brim

When not a plume, its a ***drape*** *that must hang down—*

And (last but not least) ***black with silver gray***

The broad brimmed black panne velvet hat above has an entire crown and side drape of gray velvet which just matches its wearer's gray fox.

This hat is only one of a group which carry out the black-with-silver theme in various materials and designs.

10.00 *to* 25.00

Third Floor

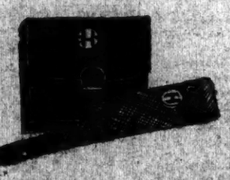

We Monogram Our Fall Costumes

Leaving their modest *handkerchief domain*, monograms this season travel extensively all over one's Fall costume!

We show here the newest French cigarette and holder cases, of fine black silk moire, with marcasite initials.

The cigarette case . 7.50
The holder case . . 4.25

Black moire bags may be outfitted with marcasite initials to match.

Street Floor

The Further Importance of Being in Black and Silver

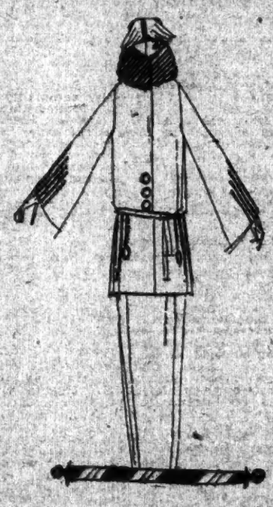

Though Fall suit coats may go to any lengths, the *short* coat with the *long* blouse leads in smartness.

Again, though Fall suits come in a variety of shades, the black suit combined with silver stands at the head of the list.

The sketch above shows such a model Fall suit. Of the new black velvety material —*Fasbiona*. Trimmed with black silk embroidery, and collared with pearl wolf. 95.00

We describe the ways and materials of two other Fall suits:

Black kitten's ear material with long Russian coat trimmed with black fox. 165.00

Kit fox (the new taupe shade) trimmed with taupe wolf to match . . . 85.00

Fourth Floor

What the Well-Dressed Foot Wears for Fall

The black-and-silver brocade sandal of Circe design, makes a brilliant slipper to wear with black satin, velvet or gray dinner gowns. In several new brocade patterns. 10.50

The perfect accompaniment for the new long skirts for street wear, is the colonial pump with steel cut buckle.

The pump in satin or patent leather 10.50

Steel cut buckles . 3.00 to 12.50

The newest black satin sandals (of Circe design as in the cut) come with strap and heel of silver. 12.50

Second Floor

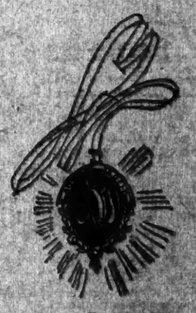

The Half-Sister of Platinum and Diamonds

The only semi-precious jewelry that can hold up its head in company with platinum and diamonds is the French cut *marcasite*. It makes most of the fashionable black-and-silver jewelry of the season.

Onyx and marcasite pendants, monogramed in the new Fall manner . . . 30.00 to 50.00

Matching earrings of marcasite and jet . . . . . 5.00 to 18.50

Street Floor

PLAN INDEPENDENT FIGHT FOR COHALAN

Meeting of Lawyers' Non-Partisan Executive Committee Called to Aid Surrogate.

LEADERS GET HIS VIEWS

Murphy and Koenig Are Asserted to Have Violated Unwritten Law In Refusing Nomination.

After George L. Shearer of 45 Wall Street, Chairman of the John P. Cohalan Non-Partisan Committee of Lawyers of the County of New York, and the committee's treasurer, Leslie J. Tompkins of 27 Cedar Street, had conferred for more than an hour yesterday with Surrogate Cohalan in the latter's chambers, it was decided to hold a meeting of the Executive Committee of the Non-Partisan Committee at 2 P. M. Wednesday to plan an independent fight on Tammany's candidate for Surrogate, John P. O'Brien, and the Republican candidate, Frank J. Coleman Jr.

Mr. Shearer came to the city from his Summer home yesterday especially to get Mr. Cohalan's own version of the action of Charles F. Murphy, Tammany leader, and Samuel S. Koenig, Republican county leader, in refusing the Surrogate a renomination. What Mr. Cohalan told the officers of the Lawyers' Committee convinced them that the political leaders of both parties had violated the unwritten law of the judiciary whereby a Justice of the Supreme Court with a satisfactory record is entitled to a renomination. The office of Surrogate is put in the same category as that of the Supreme Court by the lawyers, not only because the salary is the same, $17,500 a year, but because of the importance of the judicial work.

Both Mr. Shearer and Mr. Tompkins, it was said, assured the Surrogate that the lawyers of the county would be practically a unit in indorsing his independent fight. There are fifteen well-known lawyers on the Executive Committee of the Non-Partisan Committee and it is expected that all of these will be present at tomorrow's meeting. They are Walter F. Carter, George M. Clarke, Martin Conboy, William Nelson Cromwell, Herman Elfers, Henry A. Gildersleeve, George J. Gillespie, Jabish Holmes, Charles E. Hughes Jr., Herbert R. Limberg, Henry C. Quinby, Charles H. Tuttle, Emanuel Van Der Noot and I. Maurice Wormser. The conference will be held at the New York County Lawyers' Association, 165 Broadway.

Hope Coleman Will Decline.

Surrogate Cohalan's friends are still hopeful that Mr. Coleman, the Republican designee, whose petition was filed with the Board of Election last Saturday, will decline to run. He has until Friday to file his declination and vacancies need not be filled until Aug. 29. Should Coleman decline and the Republican organization substitute Mr. Cohalan, it would put him definitely in the race against the Tammany candidate, Corporation Counsel John P. O'Brien. The Surrogate's friends are said to be divided as to the advisability of Mr. Cohalan going into the primaries, even as the Republican candidate. At County Republican headquarters it was said that Mr. Coleman had no intention of withdrawing and that no pressure had been brought to bear upon him to do so.

"No arrangement was made between Chairman Koenig and Leader Murphy regarding the make-up of the Surrogate's slate," said a prominent Republican yesterday. "Judge Morris Koenig was indorsed by Tammany strictly upon his record, and the Republican Executive Committee decided this was a good year to go after the Surrogate's Court on the organization's own account. That Tammany decided to turn down Cohalan is merely a matter of internal Tammany politics, if anything. The question of the Republicans designating a Republican for the office, in my opinion, is beyond criticism and was the only proper thing for the Republicans to do."

Friends of Surrogate Cohalan ridiculed the Tammany opinion that the office of Surrogate was never considered in the class of judiciary offices which demanded renomination on a candidate's record. Judge John G. McTigue of the Fourth District Municipal Court recalled yesterday that in 1906 Surrogate Frank T. Fitzgerald, a Tammany occupant of the office, was nominated by the Republicans after being indorsed by the judiciary nominators.

Murphy to Hear Complaints.

Charles F. Murphy returned yesterday from the Good Ground, and will hold a conference at Tammany Hall at 11 o'clock this morning to take up several matters with the district leaders. It was said that while Mr. Murphy was inclined to consider the Cohalan matter closed, he was willing to listen to any complaints of the leaders regarding Mr. Cohalan's turn down. So far the only leader who has taken the Cohalan end of the argument is Nathan Burkan of the Seventeenth Assembly District. Outside the district leaders, however, considerable criticism of Murphy's action has reached him.

One matter which Murphy will try to settle is the compilcation over the nomination for Congress in the Fifteenth Congressional District. There are three candidates who want the designation for the office now held by Thomas Jefferson O'Ryan. They are State Senator John J. Boylan, former Alderman John F. McCourt and John McCann. If Boylan does not obtain the place it is expected that he will be renominated for the State Senate.

Murphy is said to have begun a quiet campaign to assuage the feelings of William R. Hearst, now that it has been definitely settled that Murphy's choice for the Gubernatorial candidate is former Governor Alfred E. Smith. At the first sign of hostility on Hearst's part, Murphy, it is said, will try to convince the editor-politician that if he does not break with the Tammany organization, Murphy will consider him seriously as Tammany's choice for the Presidential nomination in 1924. Hearst is said to be still nursing the hope that he will be the party's choice for President, and Murphy expects to play upon the editor's ambition. When Murphy sought to find out just how much Hearst strength remained in the organization, he discovered that only two district leaders were for him, Nathan Burkan of the Seventeenth District and Edward F. Holahan of the Twenty-first District.

Kings County Democrats, including Leader John H. McCooey, do not take kindly to the candidacy of Alfred E. Smith, it was said yesterday. At the same time they are not impressed with Mr. Hearst and are willing to suggest a compromise candidate. No names have been put forward. The McCooey Democrats are of the opinion that Hearst will put forward Major F. H. La Guardia as an independent candidate with the expectation that he will draw heavily from both parties by running on a progressive platform. The McCooey men admit, however, that Mr. Smith's chances will be enhanced with Mr. La Guardia in the field, dividing the Republican vote.

The local council of the Friends of Irish Freedom at a meeting at the Yorkville Casino last night adopted resolutions condemning the Tammany and Republican leaders for refusing a renomination to Surrogate Cohalan and pledging their support to the Bar Association and the County Lawyers' Association in their efforts to induce the Surrogate to run on an independent ticket.

Envoy Houghton at Hamburg Fete.

BERLIN, Aug. 21.—Alanson B. Houghton, the American Ambassador, left for Hamburg today to attend the "Overseas Week" celebration.

LABOR LEADERS URGE NON-PARTISAN PLAN

Tell Delegates to State Convention to Vote for Friends Irrespective of Party.

POUGHKEEPSIE, N. Y., Aug. 21.—An incessant pounding away on the non-partisan program of organized labor by speakers before the fifty-ninth annual convention of the New York State Federation of Labor was forecast tonight when leaders gathered here for the opening session tomorrow.

Pointing to successful campaigns waged by candidates who had the support of union labor, irrespective of party lines, in Oklahoma, West Virginia and other States, New York State union heads said they expected to see the delegates here sent back to their homes fired with a zeal to urge their fellow-workers to forget party allegiance in voting for friends of labor and against those whose acts they consider unfriendly.

In every race this Fall where none of the regular party candidates is considered by organized labor to have been the workingman's friend, labor leaders urge their followers to put forth an independent candidate, it was said by James F. Holland, President of the State Federation.

Labor's non-partisan program was approved this afternoon at two of the State conferences of individual crafts—those of the barbers and the painters, paper hangers and decorators—which are in session here.

The principal address at tomorrow's session is to be delivered by Samuel Gompers, President of the American Federation of Labor. Mr. Holland also will address the delegates and will recommend among other things, he said tonight, that organized labor enliven the movement for legislation which would provide for making members of the judiciary subject to recall.

Other leaders predicted that there would be considerable discussion of the rail and coal strikes on the convention floor. None ventured to say whether the delegates would do more than talk about these matters.

FORCED TOWN TO CLEAN UP.

Americans in Russia Withheld Relief and Officials Got Busy.

MOSCOW, Aug. 22.—American doctors who have just returned from an inspection of sanitary conditions in districts of Russia where no relief had been extended report that in the City of Saransk hospital gauze furnished by the medical division of the American Relief Administration, along with other surgical supplies, was the first seen there in four years. So bad was the city's sanitation and so deplorable the condition of children's homes that the authorities were told there would be no relief of any kind forthcoming until everything was cleaned up.

As a result, one of the doctors stated, Communists, parents and prisoners alike, were organized into guards to purge children's homes, drain stagnant pools and remove refuse which had accumulated. Peasants who had market stalls were ordered to clean up around their places and remove the litter under penalty of fine and imprisonment in the event of failure to do so. The town, which formerly was a pest hole, according to the surgeon, and a source of contagious disease epidemics, is rapidly becoming clean and orderly.

The American Relief Administration is waging a strenuous campaign throughout Russia against filth and disease now that the famine has been checked. In addition to the distribution of nearly $5,000,000 worth of Red Cross and army medical supplies, the medical division of the A. R. A. is innoculating 10,000,000 people against smallpox, typhoid, cholera and para-typhoid. Experimentation on serums to prevent typhus is being carried on, which, if successful, will wipe out Russia's worst enemy.

WASHINGTON, Aug. 21.—The new American Russian Relief program is to be inaugurated Sept. 1 when Colonel William N. Haskell, Field Director of the American Relief Administration forces, is due to reach Russia fom his country, it was said today at the Commerce Department.

OBREGON'S RULE SECURE.

Government Will Have Big Majority In Congress for Its Policies.

Copyright, 1922, by The New York Times Company.

Special Cable to THE NEW YORK TIMES.

MEXICO, Aug. 21.—Further examination of credentials of the newly-elected Congressmen shows that the Government steam roller is working in perfect shape, 167 credentials having been accepted by a single ballot without protest.

The Government is assured of a large majority and will have no trouble in ratifying the agreement arranged by the De La Huerta-Lamont group of bankers, which will be presented the first week in September.

From a general view of the new Congressmen the Government will have power enough through its large majority to pass any amendments and new laws which in the opinion of the officials are necessary to the welfare of the republic.

President Obregon will arrive in Mexico City tomorrow after two weeks spent in the State of Jalisco, where he has been recovering from his late illness.

EXOTIC PETS IN LONDON.

Women Carrying Monkeys, Mongooses and Even Snakes in Streets.

LONDON, Aug. 21.—The place long held by the dog as family pet and street companion is threatened by the monkey and other exotic creatures. A well-known actress was seen on the street recently with a bald-headed simian cuddled in her arms. Other women are carrying marmosets, mongooses, foxes and even parrots.

People are also getting accustomed to the woman with a young white fox on a string, another with three cats and the champanzee that rides in a motor-car.

But the most startling innovation in family pets was observed at a lawn party where a guest carried what appeared to be a sunshade with a highly decorative handle. Closer inspection revealed the "handle" to be a beautifully marked snake, perfectly motionless and carelessly twined over its fair owner's arm and around her sunshade.

ITALY ENGAGES RAINMAKER.

Hatfield, an American, Promises to Exercise His Art at the Vatican.

LONDON, Aug. 21.—An American "rainmaker," Charles M. Hatfield, who asserts that he has brought relief to drought sufferers in the United States and Canada, has arrived in Naples, having been invited by the Italian Government to try to bring rain to that region, parched by a five months' drought, says a Central News dispatch from Naples.

If he is successful in Naples the Government will engage him to repeat the process in other districts suffering from lack of rain. He was quoted today as saying he was anxious to explain his secret process to Pope Pius, and if the Pontiff agreed he would try to induce rain to fall on the Vatican gardens, which for some time have been withered by the drought.

AMBUSHED BY COMMUNISTS.

Fascisti Kill One Assailant—One of Their Own Number Dying.

ROME, Aug. 21.—A detachment of Fascisti after attending the ceremony of the unveiling of a war memorial at Olevano, near here, fell into a Communist ambush at San Vito. One Communist is dead and a Fascista is dying. Eight were wounded on both sides. Troops and police were rushed to the spot.

OUT OF JAIL, DRIVER GETS NEW LICENSE

Magistrate Calls on Tax Board to Explain Why His Order Was Ignored.

TAXICAB MAN DRUNK AGAIN

Displays Motor Card Issued Four Days After Release—Sent Up for 90 Days.

Four days after completing a sentence in the Workhouse for driving an automobile while intoxicated, part of which sentence was the revocation of his license, Theodore Lavoise, 36, living at the Penn Post Hotel, Eighth Avenue and Thirty-first Street, obtained another license, and on August 18 was arrested for a similar offense, Magistrate Frederick B. House learned in Traffic Court yesterday. As the result of the revelation that Lavoise had been arrested before for driving while intoxicated, the Magistrate sentenced him to ninety days in the Workhouse, and dictated a letter to the State Tax Commission in open court demanding an explanation for the violation of his order revoking the license.

Lavoise yesterday was charged with driving while intoxicated on Aug. 18. On that day Lavoise, who was driving a taxicab, drove his car unsteadily past Patrolman Reinhardt Schmidt of Traffic A, on duty at Canal Street and Bowery. The patrolman blew his whistle for him to stop and when he failed to do so, gave chase in a commandeered automobile.

When Schmidt caught up with him, he told Magistrate House today, he found Lavoise draped over the wheel with his eyes closed. He placed him in his cab and then drove the car himself to the Clinton Street Station where he locked him up.

When Magistrate House started to sentence Lavoise, the patrolman volunteered the information that the offender had been before the Court before. He reminded the Magistrate that he sentenced Lavoise for the same offense in July, giving him a month in the workhouse and revoking his license. Lavoise was asked to show his license and produced one issued four days after he was released on Aug. 14. Magistrate House then sentenced him to ninety days in the workhouse after Lavoise promised that he would never drive an automobile again.

The Magistrate dictated the following letter to the Tax Commission:

"State Tax Commission, Albany, N. Y.

"Gentlemen: "On July 20, 1922, one Theodore Lavoise, residing at the Penn Post Hotel, Eighth Avenue and Thirty-first Street, and being in possession of a chauffeur's license No. 98,004, was arraigned before me and pleaded guilty to operating a motor vehicle while in the state of intoxication. I sentenced Lavoise to the workhouse for thirty days and then took an independent proceeding and revoked his license, and the order revoking that license and the license button were mailed to your department in Albany on that day.

"Today Mr. Lavoise was again arraigned before me and charged with operating a motor vehicle while in the state of intoxication. Investigation discloses this: that Mr. Lavoise was discharged from the Workhouse on the 14th day of this month. On the 18th of this month he was arrested by Police Officer Reinhardt Schmidt for operating a motor vehicle while in a state of intoxication and arraigned before me this morning, Aug. 22, 1922, and again pleaded guilty to the charge. I gave this defendant ninety days in the Workhouse this time, and then to my surprise the police officer handed me a card which bears every appearance of being a new license issued to this same man and bearing the same license number of the one that I revoked absolutely the 20th of July.

"If it is not too much inconvenience, would you please explain to me why this defendant is in possession of another license bearing the same number as I revoked in July?

"Very truly yours,
"FREDERICK B. HOUSE,
"City Magistrate."

The records at the Motor Vehicle Bureau of the State Tax Department, 127 West Sixty-fifth Street, show that Lavoise's license was revoked on July 20, but show nothing that would explain how he came to be carrying a new license card. There is no record of his license being restored, officials said, nor was there a record of a new license having been issued. Officials were of the opinion that if he possessed a license card it was a forgery.

WEALTHY TENANTS TO BUILD

Chicago Families Decide to Erect Their Own Apartment Building.

Special to The New York Times.

CHICAGO, Aug. 21.—A dozen Chicago families, leaders of the social and business life of the city, have solved their housing questions by grouping together to erect an apartment building in which they will be owner-tenants. It will rise twelve stories overlooking Lincoln Park from the corner of Arlington Place and Lakeview Avenue, and will be occupied by Oct. 1 of next year.

The building, which will house persons whose combined financial rating probably exceeds $100,000,000, is strictly a close corporation experiment in community housing. No more inhabitants are desired and the rules of the house will be made by the owner-tenants. Among these are: Charles L. Hutchinson, Ernest A. Hamill, Noble B. Judah, Chauncey Blair Borland, Mrs. Harriet B. Borland, John T. McCutcheon, Howard Vandoren Shaw, Charles E. Brown, Mrs. Francis G. Smith and Miss Kate S. Buckingham.

INCREASE IN POSTAL PAY.

Three Special Acts of Congress Enacted Since 1918.

Employes of the Post Office have received substantial salary increases since 1918, according to a report submitted recently to the Postmaster General by Charles A. Kram, Controller of the Post Office Department. The increase now approximates one-fourth of the entire postal revenue.

Since 1918, the rate of compensation to postal service employes has been increased by three special acts of Congress, namely: The War Bonus act, effective July 1, 1918; the House Joint Resolution, effective July 1, 1919, and the Reclassification act, effective July 1, 1920. The additional cost to the Post Office Department for five years, based on the rate of compensation payable under these acts, as compared with the 1918 rate, amounts to $450,371,600, as follows:

For Year Ending	
June 30, 1919	$33,202,600
June 30, 1920	68,901,000
June 30, 1921	110,756,000
June 30, 1922	114,256,000
June 30, 1923	123,256,000
Total	$450,371,600

The figures for 1922 and 1923 are estimated. The increase for 1919 amounts to 7 per cent. of the postal revenue for that year; for 1920, 16 per cent.; for 1921, 24 per cent.; for 1922, 23 per cent., and for 1923, 24 per cent.

ITALY HAS $10,000,000 LOSS.

Damage by Forest Fires, Still Raging, Is Estimated at That Figure.

ROME, Aug. 21.—Partial estimates of the losses through recent forest fires in Italy have been calculated by the Ministry of Agriculture at $10,000,000. Fires are continuing in the provinces. In Messina three districts are ablaze. The road between Navorro and Franc Avilla is blocked, hampering the work of troops dispatched to that neighborhood to endeavor to prevent a further spread of the fires.

Gidding
56th Street FIFTH AVENUE 57th Street

Final Reductions on Remaining Summer Clothes

Group of Dresses at $25—$45
Formerly to $145
For Street, Afternoon or Evening Wear.

Afternoon and Evening Dresses at $65—$95
Formerly to $200
Several imported models are included in these groups.

Evening Wraps at $50 to $125
Formerly to $275
For Summer evening wear in town or country.

Odd Groups of Sports and Town Clothes
scheduled for immediate disposal

Tailored Suits—$55 *Formerly to $175*
Suits and Capes—$35 *Formerly $95*
Sport Wraps—$28 *Formerly to $95*
Tan Silk Wraps—$50 *Formerly to $125*
Skirts at $15 *Formerly to $45*
Coatees—$18 *Formerly to $45*
Blouses—$3—$5 *Formerly to $15*
Sweaters—$5 *Formerly to $12.50*

August Fur Sale

Choice Broadtail Coat (*Large Chinchilla Collar*) $1975
Choice Mink Cape $995
Handsome Ermine Cape $975
Black Caracul Coat (*Viatka dyed Squirrel trimmed*) $595

Scarfs
$95 Black and Pointed Fox Scarfs $58
$95 Nat'l Hudson Bay Sable Scarfs $50
$65 Nat'l Stone Marten Scarfs $29.50

Franklin Simon & Co.
A Store of Individual Shops
FIFTH AVENUE, 37th and 38th STS.

In The Black and White Shop For Madame and Mademoiselle

AUTUMN FROCKS OF BLACK CRÊPE SILKS

The Vogue of Black Adds All The New Fashions From Paris

39.50

Ten Different New Models Many Suitable for Mourning

FROCKS with the latest Paris line in drapery, circular motif sleeves, uneven handkerchief hems, the new box accordion pleating, and the beading Paris cables about every day . . . .

Black Crêpe Roma, Canton Silk Crêpe, Satin Backed Canton Silk Crêpe, Crêpe de Chine

OTHER BLACK AND WHITE GOWNS
18.50 to 135.00

BLACK AND WHITE SHOP—*Fifth Floor*

Broadway Saks & Company at 34th Street

ANNOUNCE TO BEGIN TUESDAY
A REMARKABLE SALE of WOMEN'S
SILK HOSIERY
At Extraordinarily Low Prices

At 1.50

5,000 Pairs of "Jennie Qualite" Silk Hosiery, a quality and make that regularly sell at 1.95, and the very best wearing hose at its price. Full fashioned and well reinforced with mercerized lisle tops, toes and heels. In thirty-eight shoe shades besides black and white, and in sizes 8 to 10½.

At 1.35

3,200 Pairs of Pure Thread Silk Hose with a heavy self stripe—the sports wear hose that is an exact reproduction of much higher priced French silk hosiery. In black, white, gun metal and beige.

At 65c

1,000 Pairs of Pure Thread Silk Socks, in both one-half and three-quarter lengths. They are full fashioned or semi-fashioned (for women and juniors) and strongly reinforced for wear. Wonderful values!

Street Floor

TEXACO
GASOLINE
THE VOLATILE GAS
(Vol-a-tility: the readiness with which gasoline gives up its power)

Texaco Gasoline, the volatile gas, responds instantly to your accelerator.

The first plug that sparks "takes hold"—and you're away.

And as you roll along, the ready delivery of full power eats up the miles.

EASIER

STARTING

THE TEXAS COMPANY, U. S. A.
Texaco Petroleum Products

TEXACO GASOLINE

TEXACO MOTOR OILS

Run it with Texaco Gasoline *Save it with Texaco Motor Oil*

ROB HARLEM HOMES; SIX ARRESTS MADE

Two Held for Grand Jury, Three for Examination and One Is Discharged.

TWO BROTHERS ACCUSED

Suspect Freed by Court Is Rearrested as Deserter From the Navy.

Six persons were arraigned yesterday before Magistrate Thomas F. McAndrews in Harlem as a result of a series of burglaries committed Sunday night in East Harlem. One of the prisoners was discharged only to be immediately rearrested as a navy deserter.

Louis Anderson, 17, a negro, of 14 West 134th Street, was the first prisoner arraigned on a burglary charge. He was held in $2,500 bail for examination tomorrow. He was arrested early yesterday by Detective Kelity of the East 126th Street Station, after he was alleged to have broken into the store of Julius Jenkins at 28 East 134th Street.

Louis Gaudit, 17, of 102 East 121st Street was held in $1,500 bail for the Grand Jury on a charge of burglary. He was alleged to have broken the front door of Joseph Seigman's home at 339 East 119th Street during the night, stealing clothing, jewelry and other articles valued at $600. He was stopped by Detectives Brindizi and Cordes of the East 104th Street Station, who saw him carrying a bundle. The detectives said Gaudit admitted the robbery and showed them the house he had broken into.

A chauffeur's cap and badge left in the shirt store of Joseph Miller at 2,200 Third Avenue led to the arrest of James Criffe, who was held by Magistrate McAndrews in $2,000 bail for action of the Grand Jury on a charge of burglary. Miller's store was robbed the night of Aug. 16. Entrance was made through a partition from an adjoining building. Detective John McLaughlin of the East 104th Street Station traced the cap and badge to Criffe. The latter declared he had lost the cap and said some one else evidently had worn it when the burglary was committed.

Joseph Danhoof of 1,622 West Thirteenth Street, Chicago, who was arrested with Criffe, was discharged but was immediately rearrested by Detective James Lynch who took him to Brooklyn Navy Yard as a deserter from the navy.

Joseph Pellegrino, 19, and his brother, John, 22, both living at 400 East 106th Street, were held in $3,000 bail each for examination today on a charge of burglary. They were arrested by Detectives Koehman and Lane of the East 104th Street Station, who said they caught the brothers after they had climbed through the fan light of Gaetano Russo's bakery shop at 319 East 108th Street.

SHOOTS TWO POLICEMEN.

West Virginian Is Finally Captured by Setting His House Afire.

WESTON, W. Va., Aug. 21.—Nate Wilburn, a local resident, who shot two police officers late today while resisting arrest on a charge preferred by his wife, was captured tonight after his home had been set on fire by police deputies and civilians.

Shortly after two of Wilburn's friends were taken from his home today on a charge of being disorderly Mrs. Wilburn telephoned to the police that her husband "was threatening to kill her."

Chief of Police George L. Skinner and Patrolman David Brown went to the home, but as they entered the front door Wilburn, according to both men, opened fire with a shotgun. The officers sustained serious but not mortal wounds. Reinforcements were obtained and many shots were poured into the building without effect.

Wilburn was finally located in the attic. Oil-waste and sulphur were thrown into the house and the building caught fire. A few moments after the flames reached the attic Wilburn surrendered. He was burned about the face and hands and was taken to the same hospital as the officers he shot.

HUNGRY WIFE FAINTS.

Accuses Husband of Putting Her and Children Out of Home.

Weak from the lack of food, Mrs. Catherine Benson of 91 Clay Street fainted in the Bridge Plaza Court yesterday as she finished her complaint against her husband, Harry, 35, whom she had had arrested on a charge of disorderly conduct. Magistrate Brown committed Benson to the Raymond Street Jail for further examination on Thursday.

Policeman George Meyer saw the woman and her four children sitting on the curb near her home yesterday morning. She told him that her husband had put them out of the house. Meyer arrested Benson and in the court the wife told of receiving only $7 from her husband in the last five weeks. His salary, she said, was $30 a week. Then she stated that she had not eaten in two days.

As she completed her story she collapsed. Policemen took up a collection and $13 was given the woman. Magistrate Brown ordered an investigation and instructed the officers to see that the mother and children were cared for.

NURSE FINED AS SPEEDER.

Her Ownership Disclosed When Chauffeur Is Arraigned.

When Magistrate Frederick B. House in Traffic Court yesterday learned that the owner was in a car driven by Philip A. De Michelis, 25, of 500 East 187th Street, when De Michelis received a summons for speeding on Aug. 10, he ordered a complaint drawn against the owner, Miss Marie Porterfield, a nurse, of 480 East 183d Street. He then fined De Michelis $25 for speeding and $10 for driving without a license. Miss Porterfield was fined $25.

De Michelis got the summons from Patrolman Leon A. Preston of the motorcycle squad, when he drove the car at thirty-two miles an hour on Riverside Drive between 116th Street and 130th Street. Miss Porterfield told the Magistrate she was on her way to attend to two patients who were seriously ill and had told De Michelis to drive swiftly. The Magistrate told her she should have regard for the rights of pedestrians, no matter how urgent the business upon which she was bound.

CURFEW CALLS OUT FIREMEN

Sleepy Hollow Clock Fast, Fire Alarm Is Given.

The evening in Sleepy Hollow, when the village curfew sounds at 9:15, was shortened by twenty minutes Sunday night because some one set the official timepiece in Police Headquarters twenty minutes ahead. When the clock showed 9:15 Police Sergeant Morgan sounded the fire whistle, which is the curfew.

In Fire Headquarters, however, the firemen knew it was only 8:55 so they rushed to their posts and soon dashed up to Police Headquarters with five pieces of apparatus. They asked Sergeant Morgan where the fire was. The sergeant said calmly that there was no fire and that it was strange that firemen should turn out when he sounded the curfew.

An argument was settled by a comparison of watches and the sergeant set the clock ahead half an hour.

HELD FOR WIFE'S INJURIES.

Husband Says Her Skull Was Fractured While He Slept.

As a result of injuries to his wife, said by the police to be in a dying condition in Bellevue Hospital, Edward Francke, 32 years old, of 324 East Thirty-eighth Street, a waiter, was held without bail yesterday by Magistrate Charles A. Oberwager in Yorkville Court for examination Friday on a charge of felonious assault.

Francke was arrested Sunday after his wife had been taken from their home with a fractured skull and fractured ribs, injuries she received during or following an all-night drinking party at the Francke home. The police were unable to get a clear account of the affair. The Franckes entertained a party of friends at their home beginning Saturday afternoon or night, according to the police.

Francke told detectives later he awoke at 11 o'clock yesterday and found his wife asleep with blood stains on the bed clothing. He tried to awaken her but without success. Efforts of neighbors proved equally futile. At 2 o'clock in the afternoon one of the neighbors notified Patrolman John Gallagher of the East Thirty-fifth Street Station.

Francke denied he had injured his wife.

ARRESTED IN HOSPITAL.

Man Shot in Back Accused of Robbery.

While in the St. Catherine's Hospital, Brooklyn, having a bullet wound in his back treated, Thomas Harrity, 30, of 163 North Sixth Street, Brooklyn, was arrested yesterday charged with having robbed Frederick Milburn of 848 Lorimer Street. It was after the hold-up that Harrity was shot, and the police have sent a general alarm out for a man known as "William Joyce."

According to the police, Harrity early yesterday held up Milburn at Driggs Avenue and North Seventh Street, taking $27 from his victim's pockets. Harrity, it is alleged, met a man named Joyce at north Fifth Street and Driggs Avenue, and an argument took place over the theft of some whisky. Joyce, it is alleged, shot Harrity in the back.

Harrity staggered to the hospital and while his wound was being dressed word was telephoned to the police at the time Milburn was making the complaint of the hold-up. Taken to the hospital, the police say he identified Harrity as the robber. Harrity then told of how he had been shot and the alarm for Joyce followed.

HUSBAND HELD FOR BIGAMY.

Rearrested Ten Minutes After Parole on Non-Support Charge.

Dominick Simeone, released on probation after being charged by his wife with non-support, was arrested for bigamy ten minutes after leaving the Long Island City Court yesterday. Simeone was first arraigned on a charge made by Mary Pinto Simeone of 68 Willow Street, Long Island City, that he had left her and was not supporting her and their one-year-old daughter. Magistrate Kochendorfer placed him on probation for one year and ordered him to pay his wife $10 a week.

Half a block from the court Simeone was arrested on a warrant issued in Waterbury, Conn., charging him with committing bigamy in marrying the woman who had just accused him of non-support. Simeone spent the night in jail.

PAWNED RING TO BUY SHOES

Husband Opposes Suit of Wife Who Gets $15 Weekly Alimony.

Judge Richard H. Mitchell in Bronx Supreme Court yesterday granted alimony of $15 a week and $100 counsel fee to Mrs. Sadie Altman, formerly of 115 East 165th Street, Bronx, but now living at 1,834 Fourteenth Street, Brooklyn, who seeks a separation from Max Altman, who runs the Cleanright Window Cleaning Company at 181 Greenwich Street and lives at Luzon, Sullivan County. Mrs. Altman charges that her husband began to ill-treat her and disowned their children when the Stillman case began to attract attention, and that he took her $400 diamond ring.

The husband declares that his wife had no further use for him when he ran short of funds. He said that he pawned the diamond ring to get money to buy her a pair of shoes.

DROWNED NEAR GREAT NECK

Victim May Have Been Washed From Shore by Tide While Asleep.

GREAT NECK, L. I., Aug. 21.—The body of a man was found in Manhasset Bay today by fishermen in a boat. In one of the man's pockets was a card with the name "John Schwahn, 345 Forty-ninth Street, Brooklyn," and the "Associate Operating Company, pier No. 3, Brooklyn." The Coroner, J. Egbert L'Ecuse, is investigating. It is believed the man may have fallen asleep on shore and was carried out with the tide.

At the Forty-ninth Street address, John Schwahn Jr. said his father left home Friday without saying where he was going. Young Schwahn said his mother had left to identify the body. Schwahn had disappeared several times before.

SEIZES LITTLE GIRL AT PLAY.

Man Is Frightened Away by Her Screams and Escapes.

When Anna Welch, eight years old, of 629 Union Street, Union Hill, was playing last night on the Hackensack Plank Road, near Union Place, North Bergen, she was seized by a man and dragged into a vacant lot behind the Fritz Reuter Altenheim, an old people's home.

Anna screamed, and the man fled. Lieutenant John Quilter found her a few moments later crying in the street, and led policemen and many citizens in a search at adjacent fields. They were joined in the search by Anna's father, Edward Welch. No trace of the man could be found.

WIDOW DIES FROM POISON.

Laundry Worker, Mother of Seven Children, Had Been Despondent.

Mrs. Lena Romano, 37 years old, of 671½ Summer Avenue, died at the Newark City Hospital yesterday from the effect of bichloride of mercury tablets, which she took on Aug. 12 while despondent.

She was a widow and the mother of seven children. Since the death of her husband, six years ago, Mrs. Romano worked in a laundry.

WEDDED THROUGH A WINDOW

Fort Dodge Woman Becomes Bride of a Hopeless Cripple.

FORT DODGE, Iowa, Aug. 21.—Forbidden to call upon the man she loved, a hopeless cripple, Miss Gertrude Blake, about 30 years old, married Harry Neureck, 35 years old, at 4 o'clock on the morning of June 2, it became known today. The ceremony was performed while the bride, minister and witnesses stood near an open window of the crippled bridegroom's bedroom.

Neureck was injured in a runaway accident, both arms and legs being paralyzed. Physicians say he will be a helpless cripple always.

HURLED FROM AUTO; HITS TREE; KILLED

Stephenson Beverly Walden Meets Death at Entrance to His Uncle's Estate.

THREE STREET TRAGEDIES

Bicycle Rider Crashes Into Truck—Girl Run Down Running After Lemon Ice.

Stephenson Beverly Walden, 19-year-old son of Daniel T. Walden of 90 Maple Street, Hackensack, died at Rye, N. Y., yesterday from injuries received Sunday night when he was thrown from an automobile at the entrance to the estate of his uncle, Reginald P. Walden.

Walden and Louis P. Gately, also of Hackensack, had been visiting at Mr. Walden's home, Brevoort Farms, near Mamaroneck. The two had been automobile riding Sunday night. As they entered the grounds of Walden's uncle's estate, Gately was driving and Walden was seated in the rear of the car. When he reached the house Gately discovered that Walden was not in the car.

Gately went back and at a turn in the road near the entrance found Walden unconscious. Apparently he had been thrown from the car as it turned and his head had struck a tree. Walden was hurried to the hospital, where it was found that he had received a fractured skull and internal injuries. He died yesterday without recovering consciousness.

A man and two children were killed yesterday in automobile accidents in the city streets. Thomas Camanapolous, 47, of 1,194 First Avenue, riding a bicycle down hill on East Sixty-fifth Street near Avenue A last night, crashed into an automobile truck owned by George P. Merryman & Co. of 304 East Forty-seventh Street. He was thrown under the truck and died in Flower Hospital from a fractured skull two hours later.

Crossing Tenth Street near Avenue C yesterday, Dorothy Slansky, 6 years old, was killed by a mail truck. Mrs. Lena Slansky, the child's mother, had given her 5 cents to get some lemon ice. The child stepped out from behind a pushcart into the path of the mail truck, which had just left a branch Post Office at Twelfth Street and Avenue C. Robert H. Butler of Edgewater, N. J., driver of the truck, picked up the child and drove at high speed to Bellevue, but the little girl was dead before they arrived. The three pennies were still clutched in her hand.

Lillian Donnelly, 5 years old, was playing ball in front of her home at 81 South Ninth Street, Brooklyn, late yesterday afternoon, when the ball bounded into the street. In attempting to recover it she jumped in front of a commercial automobile driven by Edward Webeck of 1824 Greene Avenue, Brooklyn. The child was dead when Dr. Weiss arrived from Williamsburg Hospital. The driver was arrested.

While crossing Fifth Avenue at Forty-second Street Irving Bracken, 22, a clerk of 25 West Forty-second Street, became confused and stepped in front of an automobile. The machine, owned and driven by Alexander Lazettelle of 605 West 177th Street, knocked Bracken down. He was taken to Bellevue, where it was said his condition is serious.

Mr. and Mrs. Robert Sutherland of 207 Bay Thirty-fifth Street, Brooklyn; H. L. Turner of 205 Bay Thirty-fifth Street, Brooklyn, and two friends were seated in a car in front of a Tarrytown garage yesterday when a light truck, avoiding a collision with another car, crashed into the standing car, throwing all of the occupants out. Mrs. Southerland was the only one injured. After treatment in the City Hospital, Tarrytown, she was able to return home.

PORT WASHINGTON, L. I., Aug. 21.—An automobile driven by Joseph Schneider of 188 Russell Street, Brooklyn, overturned on Beacon Hill last night and knocked down Miss Margaret Brennan of 244 President Street, Brooklyn, and Howard Henderson of Port Washington, who were walking at the roadside. Schneider and four passengers in his car were thrown out.

Miss Brennan and Henderson were severely bruised and were taken to Nassau Hospital at Mineola. Schneider and his friends were unhurt. Schneider told the police that he had been blinded by the headlights of another car and did not see the couple walking until too late. Then he turned sharply and the car went over. He was not arrested.

FINDS ALL TODAY'S NEWS IN THE BIBLE

Present Conditions Set Down in II. Timothy, Says Dr. Mark A. Matthews.

STONY BROOK, L. I., Aug. 21.—The Rev. Dr. Mark A. Matthews of Seattle, Wash., the pastor of what is said to be the largest Presbyterian church in the world, spoke at the General Bible Conference of the Presbyterian Church here yesterday. Dr. Matthews is an ex-Moderator of the General Assembly of the Presbyterian Church and in his address compared the stories of the Bible with those found in the daily press.

"In the third chapter of II. Timothy," said Dr. Matthews, "if you look you will find precisely all that you can see in the metropolitan press this morning. Written 1,900 years ago, it tells accurately what is happening today. I challenge any one to read that chapter and then the columns of the daily press and then deny that the chapter is a perfect statement of conditions today. Not a crime committed in the last forty-eight hours or a deflection from law is not contained there.

"The people who relegate the Bible to a shelf and regard it as an old-fashioned book are unscientific, and fools. It is the most up-to-date book of the day. There is a need of a revival of religious faith in this country more than in any time in history."

PAROLED PRISONERS HELD.

Six Sing Sing Convicts Face Rearrest Upon Their Release.

OSSINING, N. Y., Aug. 21.—Sing Sing authorities have been ordered to retain six prisoners, including Thomas McCarthy of Brooklyn, who have just been paroled, until the prosecuting authorities can re-arrest them.

McCarthy is said to have transgressed the law three times. A warrant has been filed at the prison by the Kings County District Attorney's office. So the professional criminal, who planned to go home in a few days when his present sentence is completed, will go instead to Raymond Street jail in Brooklyn.

Other prisoners for whom warrants have been filed are Jack Williams and Charles Olson, convicted in Brooklyn and wanted there again; Calvin Collins, convicted in Suffolk County and wanted in Queens; John Bohn and George Wilson, convicted in Manhattan and wanted in the same borough.

King Boris Visits U. S. Destroyer.

SOFIA, Bulgaria, Aug. 21.—King Boris, who is sojourning in his seashore palace, Euxinograd, recently received the crew of an American torpedo boat destroyer on duty in the Black Sea. The King greeted the Americans at his palace and later visited the warship.

BROADWAY **Saks & Company** at 34th STREET

A CLEARANCE SALE *of*

MEN'S SHOES at 3.95

700 Pairs of Sports, Dress and Street Shoes taken from regular stock and offered at this great reduction for final clearance. *None sent C. O. D., exchanged or credited.*

White Canvas Oxfords—all white or trimmed with tan calfskin or patent leather. With rubber or leather soles.

Street Oxfords — Broken sizes in favored styles splendidly made from durable black or tan calfskin.

Patent Leather Button Boots — some with black kid tops, others with black cloth tops. Plain toe or toe cap styles. Only a limited quantity. *Fifth Floor*

A CLEARANCE SALE *of*

MEN'S UNION SUITS

A clearance of athletic style union suits taken from our own celebrated underwear stocks

At 85c — Fine union suits of neatly striped Madras and an attractive pin-checked Madras. Sizes 34 to 50.

At 1.15 — Union suits formerly 1.50 and 1.95. Some of striped batiste have the web-waist back—others of box-patterned handkerchief cloth are cut with comfortable leg opening. Sizes 34 to 46. *Street Floor*

An Important Sale of

MEN'S FINE SHIRTS

at 1.20

2,400 shirts of a grade very unusual below the two dollar mark

EVERY shirt is full cut and shows little touches of finish such as usually enter into only higher-priced shirts. All are pre-shrunk, perfectly sized, and tailored of fine quality corded Madras. Everything in patterns from quadruple stripings to the smartest of candy stripes. *Street Floor*

Men's Colored Border 'kerchiefs, 6 *for* 1.00

Colors—Blue, tan, lavender with white.

West Side and Wallabout Markets

Manhattan Offices:
44 Wall Street, Corner William
Atlantic Office,
237 Broadway, Opposite City Hall
21 East 40th Street, Corner Madison Avenue

Brooklyn Offices:
166 Montague Street, Corner Clinton
569 Fulton Street, Opposite Hanover Place
1001 Wallabout Market, Corner Washington Ave.
934 Third Avenue, in Bush Terminal

THE great wholesale districts of Manhattan and Brooklyn are now linked with a banking service which provides unusual convenience, prompt action, and a complete understanding of the needs of the trade.

Through the acquisition of its new Atlantic Office, which has long served the merchants in the heart of Manhattan's wholesale district, and because of its resources of more than $125,000,000, The Bank of America is more than ever prepared to meet the financial requirements of these merchants.

THE BANK OF AMERICA
ESTABLISHED 1812

John Wanamaker
Formerly A. T. Stewart
Telephone Stuyvesant 4700

To Meet This Winter's Coal Shortage

Advance Sale of Blankets and Bed Coverings

"Firewood, driftwood, oil stoves and soft coal may have to be used to keep New York warm this winter," says E. H. Outerbridge, chairman of Governor Miller's State Coal Commission.

He should have added: BLANKETS!

The papers are full of such talk—and it is more than talk. It is a fact! No matter how soon the coal strike ends, there will be a coal shortage this winter.

Well, if you can't get coal, get blankets!

And get them now. There may not be a shortage of blankets—though that is possible under an emergency demand caused by a coal shortage—but wool is advancing in price, and blanket prices will have to advance, also, sooner or later.

Raw wool is up from 50 to 100 per cent., according to grades, since *November* of last year. And the tariff may send it higher.

Blanket manufacturers are even now sending notices of advances. Such notices came only a few days ago.

The blankets we offer in this sale were contracted for when wool was at rock bottom—lowest for many years—and in addition we are selling them at a close profit, which means the values are really extraordinary.

* * *

White Blankets

With pink or blue borders.
All wool filling, with cotton warps, single bed size ..... $6.50 pr.
Double bed size, same as above ..... $8.00 pr.
All wool blankets, both warp and filling, single bed size ..... $8.00 pr.
Double bed size, same as above ..... $9.50 pr.

Plaid Blankets

All wool, both warp and filling, block design, in blue, pink, tan and gray, single bed size ..... $8.00 pr.
Double bed size, in blue, pink, tan, gray and lavender; same grade and all wool, as above ..... $9.50 pr.

Silkoline Comforters, $4.25 each

Pure lamb's wool filled comforters, stitched all over; special quality of silkoline covers, with sateen borders, cut size, 72x84 inches—in pink, blue, lavender and yellow.

Silk Comforters, $16

All wool filled comforters, covered with the best grade of Jap silk, splendidly made in the choicest colors, either stitched in handsome design or beautifully tufted, cut size 72x78 inches.

First Floor, Old Building.

We were lucky to find Turkish Pergam Rugs

UNDERPRICE

A special lot of these Turkish Pergam rugs came to our attention through a man from the Orient. Hence we were able to get this lot at about one-third under the usual prices. This is the way they'll go:

$35 Pergam Rugs, about 3.9 x 2.9	feet	$24.50
$49 Pergam Rugs, about 4.6 x 3	feet	$32.50
$55 Pergam Rugs, about 5.6 x 3.3	feet	$39.50
$98 Pergam Rugs, about 6.6 x 4	feet	$65.00

* * *

Persian Rugs Lower, also—

$50 Rich, silky Mosouls, about 6.6 x 3.6 feet $37.50
$150 Rich Dozar Rugs, about 6 x 4.9 feet $95.00
Limited number of Persian Gorevan and Mahal rugs, average size 9 x 12 feet, $275 to $390 grades $199

* * *

14 fine Sarouk, Kermansha and Kashan Rugs—One-fourth to One-half Less

Kind	Size	Were	Now
Sarouk	—11. 8 x 7.4	$750	$495
Kermansha	—11.10 x 9.7	$795	$495
Sarouk	—10. 8 x 9	$1100	$650
Kermansha	—18. 1 x 9.9	$790	$550
Kermansha	—12.10 x 9.2	$750	$550
Sarouk	—10. 8 x 7.9	$875	$525
Sarouk	—10.10 x 8.9	$1150	$675
Sarouk	—11. 8 x 8.11	$900	$600
Kermansha	—12. 9 x 8.7	$1250	$675
Kermansha	—13. 5 x 8.11	$950	$695
Sarouk	—12. 4 x 8.11	$1150	$675
Sarouk	—11. 8 x 9.3	$1000	$750
Kashgar	—14. 9 x 9.7	$1500	$750
Kashan	—11 x 8.6	$1250	$950

* * *

Chinese Rugs in room sizes, from our own stocks, reduced One-fourth to One-half

Kind	Size	Were	Now
Chinese	—9 x 6 feet	$150	$112
Chinese	—9 x 6 feet	$300	$150
Chinese	—10 x 8 feet	$300	$150
Chinese	—12 x 9 feet	$375	$175
Chinese	—18 x 10 feet	$375	$225
Chinese	—12.1 x 9.1 feet	$550	$275
Chinese	—11.9 x 9.2 feet	$500	$300
Chinese	—18 x 10 feet	$650	$325
Chinese	—15.2 x 9.5 feet	$550	$395
Chinese	—15 x 10 feet	$600	$450
Chinese	—15 x 12 feet	$650	$475
Chinese	—13.7 x 10 feet	$750	$495
Chinese	—12 x 10 feet	$1000	$750

Third Gallery, New Building.

CATCH TONG GUNMAN CROUCHING IN DOOR

Detectives Arrest Pom Mok, Once Employe of Murdered Ko Low, in a Sharp Struggle

AT SCENE OF MANY DEATHS

Come Upon Him in a Patrol of Chinatown to Guard Against New Factional War.

The first move of detectives to prevent a possible tong war in Chinatown as a result of the recent ill feeling between the Hip Sings, whose national President, Ko Low, was murdered on Aug. 7, and the On Leongs, one of whose members has been indicted for murder, came late last night when Pom Mok, a seaman's runner, a former employe of Ko Low, and, according to the police, a Hip Sing, was arrested while crouching in a Doyers Street doorway, armed with a .45-calibre automatic, loaded with seven cartridges.

Detectives Coffey and Devoti of the Oak Street Station, part of the special force watching the tong situation, came on the tense Chinese as they were walking through Chinatown on their nightly search for persons possessing guns, in line with the more stringent policy of the police since the recent difficulty. Pom Mok did not see them at first, but as they approached him he crouched further back in the doorway at 14 Doyers Street to avoid detection.

Walking slowly, pretending not to see him, the detectives came close to Mok, then suddenly leaped upon him. He resisted, struggling with fanatical energy in their grasp, pulling the two men with him from one wall to the other in the brief, wild combat. When they finally subdued him, they found the huge revolver under his coat in a silken girdle about his waist.

The Doyers Street house faces directly the Chinese Arcade, a lowering, narrow passageway between Doyers and Pell Streets, the scene of scores of deadly affrays in the past. This lane has witnessed so many bloody affairs that for the last few years it has been ordered closed after dark, and timid Chinese have preferred walking circuitously around Mott Street or the full length of Doyers Street to the shorter, more direct but more dangerous route.

The detectives are investigating carefully the houses in the immediate vicinity to discover if any committee meetings of the On Leongs were being held at the time of their arrest. They are also developing some evidence tending to indicate a connection between the fact that Mok was a faithful henchman of Ko Low's and his presence in the murky doorway.

The prisoner was held at headquarters, charged with violation of the Sullivan law.

WILL FIGHT TUBERCULOSIS.

Mrs. Milbank's $10,000,000 Bequest to Be Used in New Campaign.

LAKE PLACID, N. Y., Aug. 21.—Preliminary measures for the employment of the Milbank Memorial Fund of approximately $10,000,000 in a State-wide campaign seeking the eradication of tuberculosis were considered today by the Technical Board for the fund at a meeting at Paul Smith's, near here.

The fund was established by bequest of the late Mrs. Elisabeth Milbank of New York City, and its employment is expected to create a new and powerful agency in the fight against tuberculosis.

Members of the technical board who attended today's meeting included Dr. Herman M. Biggs, State Health Commissioner; Dr. Livingston Farrand of Cornell University, Dr. Donald B. Armstrong of New York City, Bailey B. Burritt of New York Homer Foldks of Yonkers, Dr. Otto R. Eichel of the State Health Department at Albany and John A. Kingsbury, Secretary of the fund.

NEW USES FOR SUDAN GRASS

Introduced Here Eight Years Ago, Crop Shows Yearly Increase.

Eight years ago Sudan grass received its first introduction to this country, and its popularity continues to increase, proof enough that the plant is well adapted to certain conditions and supplies some needs better than any other forage crop. The satisfaction it gies as a Summer pasture for work stock, dairy cows and other farm animals has been an important factor during the last year in stimulating a more than usual interest in the crop.

It has also been found that when reasonable care is used there is very little danger of prussic acid poisoning; in fact, when the pasture is properly handled there is no danger in the region east of the ninety-eighth Meridian. West of that line the danger is virtually negligible, unless the grass is injured by drought.

New evidence regarding Sudan grass pasture is being provided each year by farmers and experiment stations. In New Mexico, irrigated Sudan pasture carried two head of milk cows to the acre, and enough butterfat was produced to give a return of $75 an acre after the cost of the grain feed had been deducted. A prominent farmer in Central Kansas has a Sudan grass pasture every year for his dairy herd, and asserts that the butter churns in from five to ten minutes and is firm and well flavored, while that from alfalfa-fed cows is hard to gather and soft.

A mixture of Sudan grass and cowpeas is used for Summer pasture by a farmer near Taylorville, Ky. In using this feed he finds it most satisfactory to have two pastures, which are grazed alternately for periods of two weeks. In putting in this forage crop he uses a mixture of eight to ten pounds of Sudan grass seed and one bushel of cowpeas; to get an even distribution of the plants, the two crops are sown separately. It is claimed for this mixture that it provides variety in the pasture and leaves the soil in better condition for the following crop than pure Sudan grass pasture. This farmer tells the United States Department of Agriculture that the mixture is superior to red clover, bluegrass and any of the common pasture grasses, during the dry season that usually comes in July and August.

NEW PRODUCTS FOR CHINA.

Canton College Experiments With American Outputs.

American domestic animals, hardy plants, fruits and nut trees are being introduced into South China by the Canton Christian College in an effort to improve the agricultural conditions in that section. Blooded milch goats and registered bulls and cows are being studied to ascertain the effects of the climate and the numerous diseases to which the native animals are subject. Two Berkshire pigs are a valuable addition to the herd of breeding hogs already assembled at the college, and one pen of pure-bred, single-comb white Leghorn chickens and one pen of Plymouth Rocks have also been received.

The problem of introducing living plants is found to be far more difficult than the raising of plants from seeds, partly because of the difficulty of keeping the plants alive during transit, but primarily because of the danger of introducing insect pests and plant diseases. One group of plants upon which the college is now concentrating is citrus. Peach, almond, pear, apricot and plum trees are being obtained from America, with many pounds of pecans and small budding trees included in the allotment.

3 WOMEN DEPORTEES AGAIN ASK ENTRANCE

One, With a Baby, Tells in Southampton of Being Parted From Family at Ellis Island.

Copyright, 1922, by The New York Times Company. By Wireless to THE NEW YORK TIMES.

LONDON, Aug. 21.—Three women, one with a baby, are to cross the Atlantic for the third time in just over a month in the hope of being able to join their husbands in America. They arrived at Southampton today on the Cunarder Mauretania as deportees and immediately began to make arrangements to return on the same ship. She sails on Saturday.

All three women are subjects of the British Empire, one having been born in Australia and the other two in Malta. They were deported because the quota of immigrants allowed from those countries during the month of their arrival had been reached before they landed.

The case of Mrs. Cooper, the Australian woman, is described here as particularly hard. She told her story to a London newspaper on arrival. She left England with her husband and baby in order to settle down near her mother, who had lived in America for some years.

"When we arrived," she said, "the authorities at New York decided that my husband and child could land because he had been born in England and therefore was an Englishman, but they told me I must be dealt with as an Australian. When they said that the Australian quota had been reached and that I could not be admitted, it was a terrible blow.

"I did hope they would not part me from my husband and baby, and I waited at Ellis Island for a fortnight in the hope that I might be passed through. But it was not to be," and there were tears in her eyes. "They told me there was nothing to do but return to England; then I could make another passage to America in the hope of arriving there before the quota for Australians for the month of September is reached.

"I propose to return by the Mauretania next Saturday, and I do hope they will let me join my mother, my husband and my child."

MANY TOURISTS SAIL ON TWO LINERS TODAY

Several Notables on Passenger Lists of the Resolute and the Cunarder Aquitania.

After a lengthy tour of the United States, visiting the various Hungarian colonies, Dr. Desider Baltazar, leading Protestant Bishop in Hungary, will sail today on the Cunarder Aquitania for Budapest via Cherbourg, Paris and Berlin.

Among other prominent passengers on the liner are: Mrs. M. M. Belding, Dr. H. Lambert Bibby, W. C. Bramwell, Mrs. Leslie C. Bruce, Carlos Coceres, F. B. Campbell, Mr. and Mrs. C. P. Curtis, Sir Percy Daniels, K. B. E.; Mr. and Mrs. F. Howard Fitz, H. L. Ingersoll, Miss Barbara Lawler, Lord Morris, Michael Morris, Sir Patrick McGrath, Miss Lillian Ramsgate, Mrs. Charles Schaffner, Norris Sellar, Mrs. Robina P. Townes, Miss Robina P. Townes, Pierre Vasseur, William Woodward, Misses Elsie, Edith and Elizabeth Woodward, Lady Zorilla.

Some of the passengers booked for Hamburg, via Plymouth and Boulogne, on the Resolute of the United American Lines are Dr. Geza Nagy, secretary to the Royal Hungarian Minister of the Interior; Mrs. T. Reade Ryan of Chicago, Miss Virginia Ryan, Mr. and Mrs. Karl Hamlel of Hamburg, Mr. and Mrs. Morris Hillquit, Dr. and Mrs. Edwin Sternberg, Joseph C. Grew, American Minister to Switzerland, and Mrs. Grew, the Misses Edith Agnes, Lilla Cabot, Anita Clark and Elisabeth Sturgis Grew, Baroness Antonia Hatvany, Mr. and Mrs. Herbert Schlubach and family of Valparaiso, Chile; Mrs. Thomas L. Robinson, Miss Laura Robinson, Henry Robinson, William T. Smith, Mrs. William T. Smith and family, Dr. and Mrs. D. A. Stapler, the Misses Yvette and Lolita Stapler of Chicago and Dr. Vdenek Klan of Czechoslovakia.

MILL EMPLOYES ATTACKED.

Crowd at Ware, Mass., Assails Returned Workers.

WARE, Mass., Aug. 21.—A crowd gathered about the gates of the Otis Company's mills late today and hurled stones, sticks, rotten eggs and tomatoes at about 150 employes who had returned to work upon the reopening of the mills, closed since the textile strike started on March 8. Most of the assailants were boys and girls. Mrs. Mary Kwan was arrested on a charge of assault and battery.

Several of the workers were cut and bruised. The police announced that they would have an increased force on duty at the mill gates tomorrow.

The workers who returned agreed to the wages in force before the walkout. The mills normally employ about 1,700 operatives.

MOURNS FLAPPER'S PASSING

New Orleans Woman Says Bobbed Hair Is Now Popular There.

Mrs. M. A. Davis of New Orleans, who is at the Hotel Astor, says that the New York flapper has virtually ceased to exist since long skirts have become popular.

"I really think it is a shame to lose the flapper, for you have lost a type," said Mrs. Davis. "The New Orleans flapper hasn't realised yet that she must put her skirts down; in fact, she has just commenced to bob her hair. It was interesting to note during our Mardi Gras last Winter that at one of the carnival balls, where a Queen with six attendants was the outstanding feature, not a single one of the girls had bobbed hair, but the fad is just taking both old and young there now. We always seem to be just behind New York, no matter how often we come to see you.

"The Little Theatre movement is quite successful in New Orleans, and is really one of the most interesting things in our city. It is being housed at present in the old home of Princess Pontalba, who was a relative of Napoleon. The historic old French Quarter, which gave so much color to New Orleans, is being retrieved and again the Rue Royale is visited by the many celebrities who come to our city. A tea room, known as the Patio Royal, is a favorite gathering place and the old courtyard there is filled with guests at the tea hour every day.

"The beautiful old home of Paul Morphy, the greatest chess player of his time, is another famous house of the old French Quarter which has been revived, and the old 'Haunted House,' of which O. Henry wrote in one of his stories, is another that is being reclaimed and is being used now as a refuge for discharged convicts.

"This house was supposed to have been once owned by a rich but very wicked woman who was unjustly cruel to her slaves—and the present use of this abode is supposed to atone for its past history. A wealthy man is providing the money for the reclamation of this historic section of the city."

OCEAN FLEET GROWS AS BUSINESS FALLS

Big Drop in Steerage Travel Cuts Into Profits of Atlantic Lines.

SAY RATE WAR IS UNLIKELY

Shipping Board Vessels Run on Commission Basis Cut Prices to South America.

Atlantic Steamship Line officials said yesterday that there was no foundation for the rumors in circulation that a rate war was impending. They admitted that the outlook both for passengers and freight business was not good for the next twelve months and that there were too many ships in the trade now and more tonnage expected next Spring.

There was a big increase in cabin traffic this Summer, it was said, but the business was divided among more ships than last year. In July, 1921, there were 65 sailings against 62 last July, and in August of last year there were 60 passenger liners from New York compared with 53 this month. The increase in the cabin business it was explained, did not make up for the falling off in the immigrant traffic and freights, a heavy factor in the profits. The comparative figures for the first seven months of 1921 and 1922 are as follows:

EASTBOUND.

	1921.	1922.	
First class	48,542	57,572	9,030 Gain
Second class	63,672	84,040	19,368 Gain
Third class	217,888	121,528	96,407 Loss

WESTBOUND.

	1921.	1922.	
First class	32,999	30,529	2,470 Loss
Second class	87,813	67,746	20,067 Loss
Third class	292,650	84,470	208,180 Loss

The steamships will be reclassified according to speed and age, as the fares of the older vessels will be reduced. For example, steamships built twenty years ago, with a minimum fare of $225 first class, cannot compete with the new steamships like the Pittsburgh and the Regina of the White Star Line service to Philadelphia and Canada, which have rooms with baths and suites and are rated at $125 minimum under what is called the one-cabin class of ships.

The only way that a rate war may be started, the agents of the steamship companies said yesterday, will be by firms operating Shipping Board vessels on a commission basis, cutting the fares as they have already done in the South American trade which has been run at a loss since the commencement.

FIND BIG DYNAMITE THEFT.

Buffalo Police Investigating Explosions Say 1,000 Sticks Were Stolen.

BUFFALO, N. Y., Aug. 21.—Police investigating the recent attacks with dynamite on the trolley company here learned today that 1,000 sticks of the explosive had been stolen from a magazine near Lockport, in Niagara County. Much of it is still unaccounted for and is believed to be in the hands of the thieves.

The dealers discovered the loss when an inventory was taken at the request of the authorities. The company gets its explosive in carload lots and sells to contractors in large lots and to retail customers never more than ten pouds at a time.

The six men under arrest accused of having or transporting explosives without a permit were arraigned today, and had their cases adjourned until Sept. 6. They are Robert Lacey, former President of the Central Labor Council of Buffalo, and five striking employes of the traction company. It is reported by the police that three of the prisoners have made confessions implicating the others.

HEALTH WEEK IN OCTOBER.

Ventilation, Sanitation and Personal Hygiene Should Be Emphasized.

The week of Oct. 23 to 30 has been set apart as "Health Week," with the suggestion that emphasis be placed on ventilation, sanitation and personal hygiene. It is significant that improvement in health conditions has been effective on just the points where the attention has been focused and in the degree that personal and community responsibility has been assumed. Health Week is set at an opportune time, when especial attention is necessary to provide healthful indoor conditions, according to The Nation's Health, which comments on the subject as follows:

"Many weeks devoted to one cause or another have resulted in tremendous activation in these several fields. When universities and colleges found themselves obliged greatly to increase their funds or reduce standards they put their case up to the people in educational drives that resulted not only in financial stability for these organizations, but found their best expression in an enlightened public inquiry into educational methods of the most far-reaching importance. Thrift week put unprecedented sums of money in the banks, instituted many systematic investments, and excited an unprecedented interest in the underlying causes for economic stress. It stabilized the sense of personal responsibility.

"It is interesting to speculate on the possibilities of Health Week properly organized and sufficiently backed by popular interest. That health is an asset really calls for no argumentation. Every one desires health for himself and regards it as a blessing when it is bestowed upon him. The chief difficulty is that health is popularly regarded as a gift, not as an achievement. Supine, lackadaisical acceptance of conditions conducive to ill health and inefficiency are quickly dissipated when health facts are properly presented.

"With the present state of sanitary science there is no excuse for the popular notion that sickness 'happens.' Sickness and inefficiency are not chance products any more than health is a 'gift.' The laws of cause and effect apply, and it is up to an enlightened public to understand and provide the physical conditions productive of public health.

"Physiological righteousness is the price of health. Personal hygiene, a definite application of the laws of dietary knowledge, the opening of our windows, cleaning up our backyards, straightening out defective plumbing, removing poisonous gases in industrial plants, care as to water supplies and sewage disposal, rational ventilation in the home, personal hygiene practices—all are proper subjects for emphasis in Health Week.

"If health workers seize the opportunity to organize and popularize some of the more recent findings of research workers on ventilation, on the sanitation of the home, and of the co-operation necessary from the individual to maintain community as well as personal health, the observance of Health Week should result in a better popular support for a rational public health program."

Theatre 'Shell' Mossy a Rusty Nose

The "three-inch shell" found by Patrolman Boullaine of the West Forty-seventh Street Station in an alley near the Longacre Theatre Sunday night was, according to detectives at the bomb squad, the rusty nose of what once, probably a long time ago, had been a three-inch United States Army shell.

The Shop of Original Modes
RUSSEKS
FIFTH AVENUE
Between 34th and 35th Streets

59.50

Personality Frocks

UNLIKE THE COMMONPLACE MODES EACH RUSSEK CREATION IS DISTINGUISHED BY ITS MARK OF INDIVIDUALITY . . PERSONALITY IS THE PERSISTENT NOTE AIMED AT AND MODERATE PRICE ACCENTUATES THE VALUE

49.50 to 150.00

To Get Borden's Grade 'A' Milk

Just phone Franklin 1423 Ask for the Service Department, and place your order.- it will be put into immediate operation.

BORDEN'S
Farm Products Co., Inc.
Franklin 1423

Big league stuff

Only an occasional pitcher bats well, but a pitcher of milk bats one thousand per cent year in and year out.

Drink a quart of milk a day.

DAIRYMEN'S LEAGUE CO-OPERATIVE ASSOCIATION, INC.
UTICA, N. Y.

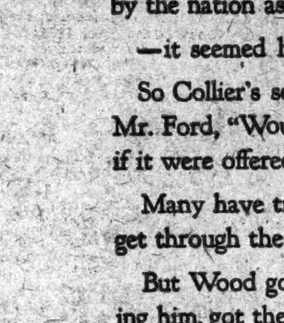

Use Cuticura And Watch Your Skin Improve

Nothing better to cleanse and purify the skin and to keep it free from roughness and eruptions than Cuticura Soap for every-day toilet use. Assist with Cuticura Ointment when necessary. Cuticura Talcum is also ideal for the skin.

Sample Each Free by Mail. Address: "Cuticura Laboratories, Dept. 20M, Malden, Mass." Sold throughout the world. Soap 25c. Ointment 25 and 50c. Talcum 25c. Cuticura Soap shaves without mug.

Uniform Salesmen
WE REQUIRE the Services Of Two Additional SALESMEN
Only those with experience need write for appointent.
Brooks Uniform Co.
143 W. 40th Street.

I asked MR. FORD if he would run for *President*

With "Ford for President" clubs springing up everywhere—

—with millions of Americans wondering what this leader of modern industry might achieve for us if he were employed by the nation as a whole—

—it seemed high time for Mr. Ford to declare himself.

So Collier's sent Charles W. Wood to Dearborn to ask Mr. Ford, "Would you accept the nomination for President if it were offered to you?"

Many have tried to ask that question and have failed to get through the ring of secretaries that surround Mr. Ford.

But Wood got through, spent two afternoons interviewing him, got the story, and Mr. Ford's authority for Collier's to print it.

You'll remember Henry Ford's answer to that question many times during the next two years.

And you'll remember Charles Wood's article as one of the greatest pieces of reporting ever done.

Read them both—

In this week's
Collier's
THE NATIONAL WEEKLY
on all news stands TODAY 5¢ the copy

The Crowell Publishing Co., 381 Fourth Ave., New York
Collier's, The National Weekly, Woman's Home Companion, The American Magazine, Farm & Fireside, The Mentor

We hold no brief for either

Ready to Wear or Made to Measure clothes?

Making both, we hold no special brief for either.

If we can fit you properly with Ready to Wear clothes, we are glad to save you money.

If not, we will advise you impartially to have your clothes Made to Measure.

Ready to Wear, $70
Made to Measure, $125

D'Andrea Brothers
MEN'S TAILORS
587 Fifth Avenue at Forty-seventh

Worn in the Ear
The Midget Phonophor
Brings Hearing to the Deaf

Perfect sound transmission without the embarrassment and inconvenience of telephone-like apparatus
No box-like ear-piece
No steel headband
Transmitter hidden in the pocket
Almost unnoticeable
Can be had on trial
Call for demonstration or write for booklet
American Phonophor Corp.
19 West 44th Street, New York
SUITE 1416
PHONOPHOR

SAVE 30%
TUNGSTEN LAMPS
Watts. Reg. Our Price
10 to 50 .35 .25
Every Size & Style of Lamp at Proportionate Saving
ELECTRICAL & ENGINEERING CO.
716 Eighth Ave. (45th St.) Bryant 6974

Women's French Washable Doeskin Gloves
CROSS
LONDON
$1.85
The World's Greatest Leather House

I. R. T. TO CONTINUE ITS CUT IN SERVICE

Transit Commission Extends Permission for 10% Reduction Because of Coal Shortage.

EXPERT STUDIES TROUBLES

B. R. T. Also Using English Coal, but Will Maintain Its Schedule for the Present.

An extension of permission for the Interborough Rapid Transit Company to cut its subway and elevated rush hour service 10 per cent. was granted yesterday by the Transit Commission. The extension was for no definite period and it was explained that the commission had engaged Charles E. Lucke, Professor of Mechanical Engineering at Columbia University, to make a study of the difficulties the Interborough has experienced in the substitution of English for American coal in its power plants, which has caused a loss of 25 per cent. in steam power generated and made necessary the reduction of service.

Just how long the cut in service will continue will depend largely upon Professor Lucke's report. After a preliminary investigation he approved the action of the commission in permitting the reduction and said he did not see how it could have been avoided.

No formal application for a reduction in service has been made by the Brooklyn Rapid Transit Company, which has begun to use English coal, although its officials have discussed the matter informally with members of the commission. It was said that the B. R. T. service would continue according to schedule for the present. English coal was reported to be coming into the port in large quantities. Its use was begun yesterday by the New York Edison Company.

Grover A. Whalen, Commissioner of Plant and Structures, said his department had enough coal on hand to run the municipal ferries for about six days. "We have received about fifty offers of coal," he said, "but the quality is very poor and the prices high. We did buy one barge load, but before buying any more we will subject each offer to a very careful examination.

"We learned that one lot offered had been sold eight times and investigation disclosed that it consisted of nothing but coal dust. The prices asked averaged about $15 a ton. For the time being the curtailment of service on the Staten Island and the Grand Street-Broadway ferries will be continued."

No shipments of coal on requisitions sent to the Federal Fuel Administrator through the Governor's Coal Commission have actually been received as yet, although several have been reported to be on the way. It was explained at the offices of the commission, 11 Broadway, that all coal allotted New York State would come from the West Virginia mines, being sent first to Hampton Roads, Va., and thence to New York by boat. Officials of the commission declined to predict when shipments of this allotted coal might be expected.

25 COPS CATCH NEGRO, BUT NOT TILL HE FALLS

Whole Platoon Pursues Fugitive Who Dashes From a Harlem Station House.

Belated wayfarers on Seventh Avenue in Harlem at 1 o'clock this morning saw the rather rare spectacle of twenty-five uniformed policemen lead by a negro corporal in the Police Reserves chasing a negro who was trying to beat all sprint records. Five shots were fired in the air and in his excitement and alarm at the bombardment, the fleeing man tripped and fell. That was the end of his try for liberty.

Isaac Brown, a laborer, 142 West 136th Street, was arrested late last night at the corner of 135th Street and Seventh Avenue by Corporal Arthur Mathews on a charge of simple assault. Corporal Mathews took his prisoner to the West 135th Street Police Station, where he was booked, but as there is no cell there the man was taken in a patrol wagon to the West 123d Street Station.

The prisoner arrived there just as Lieutenant Dunn on the desk had given instructions to the platoon of twenty-five men who were ready to go out on early morning duty. While the men faced the desk at attention and Mathews waited to turn over his captive, Brown dashed for the door and ran east in 123d Street, east to Seventh Avenue, where he turned south. Corporal Mathews sprang out in his wake, while Dunn ordered the entire platoon in pursuit.

Brown was going fast when he stumbled and fell. He bumped his head against the curb. That quieted him. Brown was led back to the station, where he was locked in a cell after his head had been bandaged by an ambulance surgeon from Harlem Hospital. Then the platoon went out on patrol.

ADMIT $12,000 HOLD-UP A FAKE, POLICE SAY

Three Members of Trenton Jewelry Firm Locked Up—Gems Found in Coal Bin.

TRENTON, N. J., Aug. 21.—Proprietors of the Wittman Jewelry Company, 23 West State Street, tonight admitted to the police, according to the latter, that the hold-up of their place last Wednesday night, in which $12,000 worth of diamonds and jewelry were taken, was a "fake" staged for the purpose of obtaining their theft insurance. The jewels, the police say, were recovered in a coal bin near Philadelphia, a member of the firm showing the police where the jewels were hidden.

Edward Wittman, a brother of Benjamin, one of the proprietors of the firm, broke down and confessed after he had been confronted by a large number of witnesses who denied the truth of his story of a hold-up. His confession, the police say, was followed by confessions by Benjamin Wittman of 5,448 Arlington Street and Milton Sheinburg, 4,646 Walnut Street, both of Philadelphia. The men were locked up tonight. An application for burglary insurance had been filed by the firm.

RECORD LOAN FOR INDIA.

Most of the Small Investors in £30,000,000 Flotation Are Natives.

LONDON, Aug. 21.—More than £30,000,000 has been subscribed in the new Indian Government loan, which constitutes a record for State borrowing in India for a single year, says a Reuter's dispatch from Calcutta today.

For the last six years India's response to the Government's demands for loans exceeds £137,000,000, although before the war the subscription of £3,500,000 was considered an excellent showing.

The new loan relieves immediate financial anxieties and it is understood that the majority of small investors were Indians.

10 OVERCOME BY GAS IN LUNCHROOM FIRE

Battalion Chief Quinn and Captain Fisher Among Victims of Cellar Blaze.

ONE HAS NARROW ESCAPE

Entire Engine Company Ordered From Peril in West Twentieth Street Building.

Eight firemen, including "Soldier" Kearns, formerly a well-known heavyweight pugilist; Battalion Chief Edwin A. Quinn and Captain Lawrence Fisher, were overcome by gas early this morning while fighting a fire in the cellar of a four-story building at 42 West Twentieth Street.

The cellar and the first floor are occupied by the St. Regis Buffet Lunch, which was open at the time. The fire started in the cellar and had a good start when the firemen arrived.

Battalion Chief Quinn and Captain Fisher, in command of Engine Company 14, were the first to arrive. They all went with a line of hose into the cellar. The fire melted a gas pipe which fed the range in the lunchroom kitchen above and the cellar became filled with illuminating gas, which fortunately did not ignite.

The combination of gas and smoke, however, nearly strangled the firemen of Engine Company 14, all of whom realized the peril in time to struggle to the street before they became unconscious. Those so seriously overcome as to require treatment by Dr. Tompkins of New York Hospital were, in addition to two officers, Firemen Charles Kerrigan, John Feeley, Philip Alexander, William Diesey and Daniel Cucurilla, all of Engine Company 14.

The men of Hook and Ladder Truck 12 then entered the cellar, but were ordered out by Acting Chief "Smoky Joe" Martin as soon as he learned of the gas peril. When they reached the street they discovered that Kearns was missing. Two of the men went back and found him lying unconscious on the cellar floor. They dragged him out and he was soon revived.

The fire was finally extinguished with a loss estimated at something more than $2,000. The cause of the fire was not discovered.

ASSAIL GERARD SPEECH.

Germans Roused by His Remarks About War Prisoners' Treatment.

BERLIN, Aug. 21 (Associated Press).—The ire of the German National Society of Former Prisoners of War has been aroused by an address in which James W. Gerard, former American Ambassador to Germany, is reported to have told a French organization of former war prisoners that no nation during the war treated prisoners so barbarously as Germany.

The society declares in an open letter to the press that Mr. Gerard would not thus have ridiculed the truth "had he taken the trouble to read official reports of American and other national commissions which investigated the subject."

The letter also says that Mr. Gerard neglected to take into consideration the official American report on the treatment of war prisoners by France. It asserts that none of the Allies or associated powers observed the fundamentals of human rights governing the treatment of prisoners, but that "nowhere were international regulations so flagrantly violated, nowhere were prisoners obliged to suffer more than in France."

It adds that mention of the names of such camps as Dinan, Tregureux and Soullly "makes German former prisoners boil with indignation."

FATALLY SHOT IN SALOON.

Two Were Wounded Over Argument and One Dies.

John Dattalis, 34, of 146 Golden Street, Jersey City, died yesterday in the City Hospital, Jersey City, from a bullet wound in the abdomen, received Sunday night in a saloon. Half a dozen men were in the saloon when an argument took place. The police say that James Vitello, of 17 Brunswick Street, Jersey City, drew a revolver and fired two shots, one entering Dattalis's abdomen and the second striking Thomas Bracaniaro of 47 Brooke Street, Jersey City, in the jaw.

Vitello ran from the place but was arrested. He is alleged to have admitted the shooting, saying that he fired in self defense. He was held without bail pending an inquest.

ENDS HER LIFE BY GAS.

Despondent Woman Puts Tube in Mouth, Police Say.

Depressed by illness of several months, Mrs. Pauline Martowitz, 40, of 328 East 101st Street, committed suicide last night, according to the police, by inhaling gas in the bdroom of her apartment. She was dead when Dr. Henry Levine of Reception Hospital arrived at the house.

James Jackowsky, whoh resides in the house, smelled gas and traced it to the apartment of Mrs. Martowitz. He notified Patrolman James Watson of the East 104th Street Station, who telephoned for an ambulance. It was said Mrs. Martowitz had connected a rubber tube to the jet and turned on the gas.

FALLS FROM FIRE-ESCAPE.

Child Escapes With Broken Arm After Tumble of Three Stories.

Losing her balance and falling from a third story window of her home at 305 West 140th Street through the fire escape opening to the yard, Catherine Bower, 10, escaped with a broken arm and contusions last night.

She probably owes her life to the fact that her fall was broken by the landings of the fire escape. The child was taken to Harlem Hospital by Dr. John McNabb.

EGYPTIAN COTTON TAX CUT.

Government Reduces It From $1.75 Per Hundred to $1.25.

Copyright, 1922, by The New York Times Company.
By Wireless to THE NEW YORK TIMES.

CAIRO, Egypt, Aug. 21.—The Government finally has agreed to the Egyptian cotton growers' demand to reduce the local tax on locally grown cotton, cutting the present tax of $1.75 per hundredweight rap staple to $1.25.

The growers had been agitating for the abolition of the tax as cotton is now lower than when the tax was imposed, but the Government asserted that it was unable to afford the loss of all the revenue which the tax brought in.

TO RETURN SEIZED FUNDS.

Japan Will Give Up Lesser German Fortunes in Islands.

Copyright, 1922, by The New York Times Company.
By Wireless to THE NEW YORK TIMES.

BERLIN, Aug. 21.—According to a Tokio dispatch, the Japanese Government has decided to return all confiscated German fortunes in South Sea Islands not exceeding 10,000 yen. A certain proportion of the larger fortunes will in the end be returned.

5½% MONEY

An unlimited amount to loan on desirable improved real estate in Manhattan or Bronx.

Low fees, prompt answers, early closings.

Title Guarantee & Trust Co.
Capital, surplus and profits, $20,000,000
176 Broadway, New York

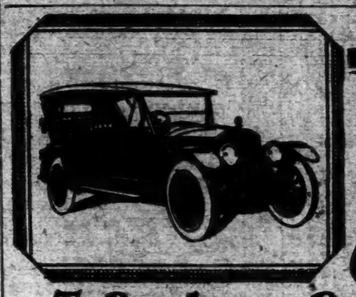

Your Last Chance—
To Purchase a Brand New-1921
STANDARD "8"
DUE TO EXPORT CANCELLATION

4 Pass. Sport **$1784** 7 Pass. Touring **$1884**
Including Freight and War Tax
Today's List Price $2684 Last Year's Price $3684

Just received—a shipment of
7 Pass. Sedans
$2650 Today's List Price—$3410 Last Year's Price—$4725
Prices Include Freight and War Tax
All Cars Sold with Regular Factory Guarantee
For inspection call at
GARDNER'S WAREHOUSE
517 West 19th Street Bet. 10th and 11th Aves.
Take 14th Street Crosstown car marked West 23rd St. Ferry and get off at 19th St. and 11th Avenue.

Geo. F. Bergmann & Co.
Exporters and Importers
90 West Street Tel. Rector 6275

Wanted—BY A NEW, HIGH TYPE WOMEN'S SPECIALTY SHOP
Buyer · Manager · Executive

A NEW, Out-of-Town Women's Specialty Shop will open early in September and requires an able, experienced and ambitious executive for its main floor departments featuring Hosiery, Gloves, Blouses, Underwear, Lingerie, Corsets, etc. The party who will receive consideration is at present making a success of similar departments, possesses unquestioned managerial ability and is thoroughly conversant with market conditions. All interviews confidential. For appointment address.
Box P 515 Times

Hot? Get a long glass, a slice of lemon, some cracked ice and cool off with
MAXWELL HOUSE TEA

An old established Business concern of the highest standing in its field having a record of sales and service second to none in its line, desires to attach to its present organization ONE OR TWO GENTLEMEN to whom opportunities will be afforded for a future of unusual possibilities.

A retired business man, of executive with large acquaintance among important business men, thoroughly familiar in New York City and accustomed to handle large business matters, with an expectation to earn no less than $25,000 to $30,000 yearly would answer the requirements.

This is not a promoting scheme or selling insurance or stocks or securities or soliciting nor does it involve any investment whatsoever, but is an absolutely legitimate and dignified business in no way related to financing or banking.

Replies which will be treated in confidence—if desired—must contain full details. References exchanged.
ADDRESS CORPORATION, Box 32 Times

Roads to Success
John G. Shedd, head of Marshall Field & Co., the great Chicago department store, who started to work there fifty years ago at $10 a week, tells his business maxims.
The New York Times
NEXT SUNDAY
Reserve a copy at your news stand

Safe Milk For Infants & Invalids
NO COOKING
The "Food-Drink" for All Ages. Quick Lunch at Home, Office, and Fountains. *Ask for HORLICK'S*
Avoid Imitations & Substitutes

What Prohibition Has Done

PROHIBITION has wiped out the saloons, depopulated jails, removed the liquor temptation from millions of men, women, and children, and brought happiness and prosperity to countless homes.

Now, in the name of "Personal Liberty," men who want to make and sell liquor are trying to bring about the repeal of the Eighteenth Amendment and the Volstead Act, and put the saloons back on the streets.

As an opening wedge, the sale of "beer and light wines" is to be legalized, if the huge, well-organized and heavily-financed group of interests opposed to Prohibition has its way.

By constant propaganda, by political activity, by "straw votes," the work goes on. In a series of daily articles, The Christian Science Monitor is revealing just how this nation-wide activity is being organized and carried on.

If you want to know what the forces opposed to Prohibition are striving to do to nullify the laws which were passed to prevent the manufacture and sale of liquor, read The Christian Science Monitor.

If your newsdealer cannot supply you with the Monitor, send in your subscription on the coupon below. Please note our offer of a special *TWO WEEKS TRIAL SUBSCRIPTION* for Twenty Cents.

The Christian Science Monitor

AN INTERNATIONAL DAILY NEWSPAPER

Published in Boston and read all over the world. Devoted to giving all the clean, wholesome news of the day, and to the protection of national interests. The Monitor has its own news bureaus and correspondents in the principal cities of North America, South America, Europe, Asia, Africa, and Australia. It gives to its readers accurate, complete, and authentic reports of important events everywhere. It does not print morbid details of crime, tragedy or scandal. Its pages devoted to Drama, Book Reviews, Art, Music, Sports, and Finance are ably edited and interesting. A full page of editorials deals fearlessly with vital questions of the hour.

PUBLISHED BY
The Christian Science Publishing Society
BOSTON, MASSACHUSETTS

If you believe in Clean News and Clean Advertising, if you want a Daily Newspaper that can safely be read by the younger members of your family, send your subscription today. Coupon for your convenience.

To The Christian Science Monitor, Boston, Mass. 24
Please enter my subscription for
One Year, $9.00 ☐ Three Months, 2.25 ☐
Six Months, $4.50 ☐ One Month, 75c ☐
Special Two Weeks Trial Subscription Twenty Cents, Dimes or Stamps ☐
Herewith find $.....
Name .....
Address .....
WRITE PLAINLY

"News is News Until Read"

Should Such Lapses Be Fined?

SOME men say there ought to be a five-dollar fine for wearing a belt that jars and grates on the eye—that doesn't harmonize with the *color of the suit.*

Maybe such punishment for such lapses from Good Taste would be too drastic. But there's a penalty nevertheless—intangible but inescapable; the cheapened impression such blunders are apt to make on those who know and observe the niceties of dress.

The dictates of Good Taste and Correct Style are simple but explicit; a *Black* Belt with a *Dark* Suit; a *Cordovan* Belt with a *Brown* Suit; a *Gray* Belt with a *Light* Suit; and a *White* Belt with a *White* Suit or White Trousers.

Black, White, Cordovan or Gray, the color of a Marathon Washable Flexyde Belt is *permanent.* Impregnated through and through. Won't fade or scuff off or grow dim.

Also the Flexyde strap doesn't scar up from buckling. And it's washable—the only fine belt that can be kept *clean.*

A splendidly handsome, handy, practical and dependable buckle. Genuine Nickel Silver. Buckles and unbuckles quick-as-a-wink—instantly adjusted to just the right snugness—and holds with a grip that never slips

MARATHON
WASHABLE FLEXYDE
BELTS

Look for this Trade-mark. A Little Precaution that Assures 100% Satisfaction

A Better Kind of Strap—Plus a Better Kind of Buckle

Made by Marathon, Cuyahoga Falls, Ohio
Also makers of Marathon Washable Flexyde Golf Bags and other Flexyde Products.

"The Tie of a Thousand Knots"

BERKLEY KNIT

The Berkley label identifies the genuine Berkley Knits

Berkley Knits Are All the Go!

BERKLEY Knits are the aristocrats of neckwear! They are masterpieces of weaving, the perfection of patterning and the last word in snappy colorings. Each effect is a glad treat to the eye. The wonderful durability and shape-holding virtues of Berkley Knits make them the most economical scarfs you can buy.

The new designs are beautiful and exclusive. Merchants who carry Berkley Knits can be depended upon for the quality of their merchandise and the integrity of their values.

Produced by
Berkley Knitting Company
1234 Vine Street, Philadelphia, Pa. New York Show Floors: 33-35 West 26th Street, Madison Square North

Oldsmobile Service Building built for Charles Larson Co., West 66th St., New York. Thomas R. Kelsey, Consulting Architect.

Scene I. Florida. Mr. Larson receives telegram that the rent of their Oldsmobile service building has been jumped again.

Scene II. En route to New York, he reads a Barney-Ahlers advertisement in The New York Times.

Scene III. Barney-Ahlers make a proposal on new 6-story reinforced concrete service station in competition with other Class A contractors. Barney-Ahlers get the job.

Scene IV. Reinforced concrete structure proceeding at the rate of a structural floor a week. Owner decides to add two more stories, making 8 in all.

Scene V. Building finished and owners move in ahead of time.

Moral: Phone Bryant 2908 for "Speed with Economy."

Barney-Ahlers
Industrial Construction
"Speed with Economy"

STUDEBAKER
BROOKLYN BRANCH
Used Car Department

SATISFACTION

This, in a car, means everything not only to you, but to us—because a satisfied customer is the best advertisement. In a rebuilt Studebaker Car, which is fully guaranteed, you are assured of complete satisfaction and full value for your money. THE WISE, ECONOMICAL BUYER WOULD DO WELL TO VISIT OUR SHOW ROOM THIS WEEK.

NOTE:—NEW LOW PRICES

1921 Special Six Sedan	$1400.00
1920 Special Six Sedan	1050.00
1921 Big Six Touring	1050.00
1920 Big Six Touring	875.00
1919 Big Six Touring	625.00
1921 Special Six Touring	925.00
1920 Special Six Touring	750.00
1919 Special Six Touring	500.00
1921 Light Six Coupe	800.00

A FEW OTHER MAKES
From $200 up

The Studebaker Corpn. of America
Bedford Av., at Sterling Place, BROOKLYN
Telephone Prospect 8310
Open Evenings
Similar prices at our New York Show Room. Circle 6200.

WEST!
by Charles Alden Seltzer
author of The Two-Gun Man etc.

A RATTLING good story of the most romantic section of America. Packed with action, color and conflict. A love story with the plains for a setting. By a master craftsman of the Western story with a million readers. A better book than the same author's "The Two-Gun Man" and "Firebrand Trevison."

Illustrated. *Price $1.50*

THE CENTURY CO.
353 FOURTH AVE. NEW YORK

Rings, pins, necklaces, money and many other valued articles have been restored to their owners through the Lost and Found columns of The New York Times. Telephone Bryant 1000.

HARDING FOR 100,000 IN TRAINING CAMPS

He Repeats Campaign Pledge at Review of Camp Meade Citizen Soldiers.

TOTAL THIS YEAR IS 28,000

Tells Them They Assure "Perpetuity" of the Republic—No Thought of Aggression.

Special to The New York Times.

WASHINGTON, Aug. 21.—A reiteration of his campaign declarations that military training should be provided annually to 100,000 volunteers was made this morning by President Harding after a review of the Camp Meade Citizens' Military Training Camp on the Ellipse south of the White House.

The 1,000 young student soldiers were brought here for review by the President, Secretary of War Weeks and General Pershing after about three weeks' training. The organization consisted of two battalions of infantry, a squadron of cavalry and two batteries of artillery, and the performance of the mounted men, who have had their equipment but one week, drew praise from officers who watched the review.

With the student corps grouped about him in a hollow square, President Harding called attention to the fact that the number at citizens' military training camps had increased from 11,000 last year to 28,000 this year, and he expressed the desire that eventually the number would reach 100,000. The President said:

"I could not allow the opportunity to pass without a word of felicitation and congratulation. You have afforded us this morning—those who were in review and those who did the reviewing—a most impressive and reassuring spectacle. You are citizens of a Republic wholly devoted to peace. There is not a thought in America of armed warfare; there is not a design on the part of your country to carry on an armed campaign in any direction. We are concerned only with peace and the security of peace. I like to think that this great Republic, reducing its regular army in accordance with its ideals, can have the assurance that comes to it with such a spectacle as you have given us this morning—a citizenry ready for defense.

"I congratulate you with all my heart. It is a very fine thing for the young manhood of America to turn from the ordinary engagements of the vacation season to a study of military service and training for service. I am not sure, however, that you have profited quite as well as your country. If my eye testifies correctly, you have benefited from the physical training which always means a higher state of American manhood. You have benefited by learning discipline; you have benefited, as all America might well benefit, by learning a little more impressively the obligations of the citizen of his country.

"It is a rather interesting thing modern science has learned that the ills of the nervous and the mental being may largely be cured by the development of the physical well-being. I take it that you have not only had a wholesome time, but that you are all returning to your normal pursuits better equipped for the tasks of life.

"You will be interested to know that the volunteer citizens' training movement last year enlisted about 11,000 recruits. This year there were 28,000 of you in the various camps. If I could have my wish, this number would increase until more than 100,000 were annually studying and preparing for armed service; not that we ever expect you to be called upon for such service, but solely for national defense and the preservation of the Government by law under which we all live. You know modern soldiery is very different from that of nearly all the history of the world. In olden times those who were the professional soldiers compensated those in the pursuits of war. Our soldiering of today is solely for national defense and the preservation of that Government under which we live.

"There is new assurance; there is new confidence; there is new belief in the perpetuity of this American Republic when one can stand as I have stood this morning and notice such a company of ready volunteer defenders as you have shown us in this review. Again my congratulations and my gratitude for your country."

LINER SIGHTS TALL ICEBERG

Skipper Turns Down Snapshotter's Request to Take Ship Closer.

The officers of the steamship Hellig Olav of the Scandinavian-American Line, which arrived at Hoboken yesterday from Copenhagen and Christiania, told of sighting an iceberg last Friday afternoon which towered 150 feet above the water. The ship was traveling at reduced speed through a fog when the iceberg was sighted by the lookout some distance off the starboard bow. When the fog lifted the passengers took snapshots of the berg with the sun shining upon it. One photographer asked Captain Bull to go a little nearer, but the skipper firmly declined.

The Bergensfjord of the Norwegian-American Line, which arrived yesterday from Bergen and Christiania, reported rain. Last Wednesday night the rain fell so heavily for three and a half hours that the ship had to slow down to six knots, because it was impossible to see a cable's length ahead.

HIT A POLICEMAN; HELD.

Prisoner Says He Is a Nephew of Senator Hiram Johnson.

Hiram Johnson, 30 years old, first engineer of the Dollar Line steamer Diana Dollar, who said that he was a nephew of Senator Hiram Johnson of California, was held in $500 bail yesterday in the Fifth Avenue Court, Brooklyn, on a charge of assault.

Patrolman Francis McCreevey of the Fifth Avenue Station told the Court that Johnson had made an unprovoked attack on him early yesterday morning in front of Feizmann's Cafe, 436 Fifth Avenue, Brooklyn. Johnson told reporters that he had struck the patrolman only when he believed himself about to be attacked.

CHAIN GROCERY HELD UP.

Cash Register and Two Employes Are Robbed of $53.

Two unidentified men yesterday held up Thomas Roulston's chain grocery at 238 Sixth Avenue, Brooklyn, and escaped in an automobile with $53.

Robert Earle, superintendent, and John Thompson, his assistant, were alone in the store when the two robbers entered with revolvers and ordered "Hands up!" While one of the intruders kept watch, the other rifled the cash drawer. Then they both searched the pockets of their victims and fled.

Red Cross to Aid Swatow Victims.

WASHINGTON, Aug. 21.—An appropriation of $10,000 has been made from national funds of the American Red Cross to assist work already undertaken by its representatives in China in behalf of the victims of the recent typhoon at Swatow, Chairman John Barton Payne announced today. The China Central Committee, representing all American Red Cross chapters in China, has been carrying on relief operations among survivors.

SERGT. BLOHM VICTIM OF RATTLESNAKE GUN

Policeman's Vest Pocket Automatic Accidentally Fired After He Had Shot a Snake.

After having carried the big service weapon of the Police Department for fifteen years without an accident, Sergeant Herman R. Blohm of the Westchester Avenue Station accidentally killed himself with a pistol which was little more than a toy which he took up to Sullivan County with him on his vacation to shoot rattlesnakes.

Word of Blohm's accidental death reached Police Headquarters on Sunday in a message from the Chief of Police at Highland Lake, but it was not until the dead man's brother, Patrolman Edward Blohm, his uncle, Police Captain Frederick W. Blohm, retired, and his wife returned yesterday with the body that the circumstances were disclosed.

Blohm had spent his last vacation at Highland Lake with his wife and his two children, Dorothy, 8, and Theodore, 10. They were annoyed by rattlesnakes. This year the Sergeant decided to try to destroy some of the dangerous pests. He left his police pistol at home and bought a vest pocket automatic.

He and his wife left the hotel on Sunday afternoon and strolled through a field, intending to row on the lake. They spied a rattler. Blohm drew the automatic and killed the reptile. Then he shoved the weapon back into a hip pocket. He was unused to its mechanism and forgot to adjust the safety catch. The trigger caught on his trousers and the weapon was discharged. The bullet ranged upward and penetrated the abdomen.

Dr. F. A. Treibert of Port Jervis was at Eldred, near by. He gave the wounded man first aid and rushed him by automobile to St. Francis Hospital at Port Jervis, ten miles away. Blohm died as he was being carried into the hospital.

The dead sergeant was in line for promotion soon to a lieutenancy. He came of a family well represented in the department and had been a popular policeman with a good record. For ten years he was attached to the East 126th Street station, having been moved to the northern post five years ago.

Blohm belonged to the Police Square Club and Trowel Lodge F. and A. M. Those organizations, as well as delegations from his precinct and from Headquarters, will attend his funeral tomorrow night at Herrlich's undertaking rooms, 332 East Eighty-sixth Street.

MAROONED ON A SANDBAR.

Police Launch Rescues Party of 21 After Seeing Distress Rockets.

Nine women, four children and eight men, marooned for several hours on a sandbar in Rockaway Inlet, after the sloop Stindrust, in which they were returning from a fishing trip, had run aground off Plum Island, were rescued early yesterday morning by a police launch and taken to Hammels Dock, Rockaway.

The launch then returned to the sloop to take off the owner, Captain Andrew Nelson of Rockaway Beach, and the two members of his crew, but the three decided to remain on the sloop, which was floated at high tide.

Patrolmen Arthur B. Chichester and Joseph Kryminski in Police Launch No. 6, cruising in Jamaica Bay, noticed rockets sent up by the sloop and went to their assistance. The two patrolmen pulled up alongside the vessel and took the twenty-one persons aboard.

DR. PUTNAM SEEKS HIS SON.

Asks Aid in Finding Young Man; Not Killed by Motor, as Reported.

Dr. C. R. L. Putnam of 181 East Seventieth Street said yesterday that the unidentified young man who was killed by an automobile on the State highway near Berlin, Conn., two weeks ago, was not his son, Patrick Putnam, as had been reported. Dr. Putnam's son, who was 18 years old, and a student of a Connecticut school, left his father's Summer home on Martha's Vineyard for a short business trip to New York on July 14.

After his arrival here the young man notified his parents of his arrival by telegraph and said he would write later. No letter has come from him. His father thought that the young man, not knowing that his letter had not been received, had become angry because he had not heard from the family and determined not to write again. Dr. Putnam said that he would like anyone having knowledge of his son to communicate with him at once.

3-STORY FALL KILLS CHILD.

Loses Balance While at Play on Fire-Escape and Fractures Skull.

Bella, the 6-year-old daughter of John Clark, 537 Avenue C, Bayonne, died from injuries received in a fall from the fire-escape of her home yesterday afternoon. Another older child was trying to coax a home-made kite into the air and when the tail of the kite caught in the ironwork, Bella reached far out to free it. She lost her balance and fell three stories to the concrete below.

Her playmates screamed and Bella's mother ran to the sidewalk just before an ambulance arrived. Mother and child were rushed to the hospital, where the child died a few hours later. The mother was treated for hysteria.

WOMEN IN ROBBING PARTY.

Look On While Their Consorts, With Blackjacks, Acquire $180.

MINEOLA, L. I., Aug. 21.—Joseph Timinini, a Farmingdale baker, reported yesterday at the Sheriff's office here that he had been held up and robbed of $180 while driving an automobile with a friend near Central Park, L. I.

Timinini said that the robbers blocked the road with their car, in which there were four men and two women, and two of the men jumped out with blackjacks, took his wallet from him, jumped back into the car and sped off. Timinini gave the police the number of the hold-up car.

The two women, he said, looked on, one man remained at the wheel and the fourth stood alongside the car.

GOLF BALL BLINDS WOMAN.

Mrs. Sickel of New York Is Injured on Bretton Woods Links.

Special to The New York Times.

BRETTON WOODS, N. H., Aug. 21.—Mrs. Eugene H. Sickel of New York is the victim of a peculiar accident at the Mt. Pleasant House, where she arrived Saturday.

In driving off on the golf links her ball rebounded, hitting her in the eye, cutting a gash and paralyzing the optic nerves so that she is sightless.

Fashion Show to Aid Orphanage.

A fashion show for the benefit of the Israel Orphan Asylum, which was burned several weeks ago, will be held this evening at the Hotel Nassau in Long Beach. Imported and home creations for the coming season will be shown by Hickson, Joseph, Nemser, Wurtzman Frances & Co., Otto Kahn, S. Marl Bros., Gilbert Clark, Brucker Weiss and the Claridge Shop.

Orleans Democrats for Smith.

ALBION, N. Y., Aug. 21.—The Democratic County Committee of Orleans County unanimously endorsed former Governor Alfred E. Smith as candidate for Governor today.

Make this Your Personal Car

HARRY C. STUTZ
HAS SET A TRADITION WITH HIS NEW
H. C. S.

Mr. Stutz, whose rare technique in chassis construction and taste in body design have been so widely imitated, has built a more powerful and greater performing new H. C. S.

To those who brook no shortcomings in man, beast or motor car, it is a revelation.

It is not only a new car but a new type of car—and one that sets a tradition in the automobile industry.

Mr. Stutz has built into his new H. C. S. every asset of the big car, primarily comfort and power, and every asset of the small car, which are ease of driving and quick handling.

He has endowed his new H. C. S. with a riding comfort that is astonishing.

And he has clothed it with lines and refinement of detail that set it out and above even the very modern-appearing cars of the year.

Those who rebel at the awkwardness of the over-big car or the unsteadiness of the small car perhaps will find in this new H. C. S. the car for which they have long searched.

It is now ready for view and demonstration—a car that opens new delights to motoring.

TOURING CAR, $2475 SPORT SEDAN, $3250
ROADSTER, $2475 STANDARD SEDAN, $3475
F. O. B. INDIANAPOLIS

Von Kattengell Motor Sales Corp.
1830 B'way
PHONE 9086 COLUMBUS.
BROOKLYN—1615 BEDFORD AVE.
PHONE—DECATUR 8814.
RED BANK, N. J.—COR. MONMOUTH & MAPLE
PHONE—RED BANK 218.

SPECIAL REAL ESTATE ANNOUNCEMENT.

IDEAL CITY LIFE—
Keeping Up to the Mark

OVERWORK and overstrain result in conditions not easily remedied. Living conditions conducive to complete mental relaxation and every opportunity for physical exercise in the open where the sun and air play so big a part in restoring one to good health and vigor, are the factors which overcome these strains which are so detrimental to success in the highly competitive life of the average City man. Golf, Tennis and Gardening are among the outdoor recreations now available at Jackson Heights that help to keep the City business man "up to the mark." Well on to a thousand congenial and cultured families are already Tenant-Owners at Jackson Heights Garden Apartments. Why not you?

Jackson Heights
New Elevator Garden Apartment Homes
3 to 10 Rooms—2 to 4 Baths
Golf, Tennis, Children's Playgrounds, Gardens, Etc.
Tenant-Ownership Plan—Liberal Terms Social and Business References Required.
Take Subway to Grand Central, transfer to Queensboro Subway (Corona Line) to 25th St. (Jackson Heights) Station—(Office Opposite Station)—
By Motor—59th via Queensboro Bridge, Jackson Ave. to 25th St.
25 Minutes from 42nd St. Subway Station
THE QUEENSBORO CORPORATION,
Manhattan Office, 50 East 42nd St.

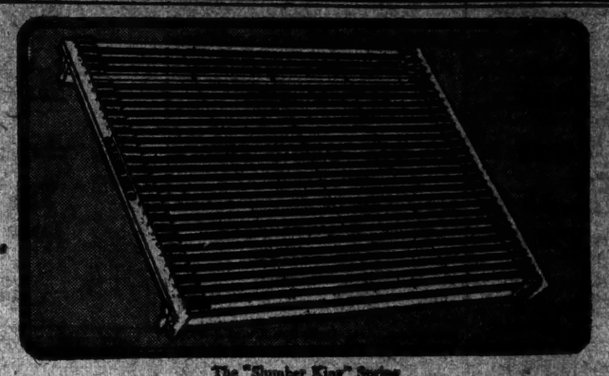

The "Slumber King" Spring
Utilizing the elasticity of metal alone in balanced combination with the resilience of hair-felt

Sleep that Rests— Who gets it

The outstanding facts about sleep are easily stated in non-technical terms. Everyone should know some of these facts. Especially the Mother of the family, with her responsibility for the health and well-being of all beneath her roof.

* * *

Even the simple fact that sound sleep comes only with relaxed nerves throws a heavy responsibility on the maker of sleeping equipment.

Think what happens to your spinal nerves, for instance, when your bed spring fails to support the spine in its normal position.

From a deep and intimate study of sleep and scientific sleeping equipment—Simmons Company developed the Simmons Bed Springs.

Springs that support the spine, take pressure off the spinal cord and nerves, and invite complete relaxation.

Springs built for sleep—with all the Simmons responsibility for the sleep of all who use Simmons sleeping equipment.

Simmons Springs—*Built for Sleep*
$5.50 to $50.00
Simmons Beds—*Built for Sleep*
$8.00 to $75.00
Simmons Mattresses—*Built for Sleep*
$10.00 to $60.00
Purple Label Luxuriously upholstered with hair—$70.00

Be sure to see the Simmons Label on Bed, Spring and Mattress before you buy

The Simmons Label is your assurance or sleeping equipment *built for sleep*. All genuine Simmons Beds, Springs and Mattresses have it. *No others have.*

The "Madison" Design 1328

An exquisite example of bed design in the early Colonial manner. Beautifully finished in "hand rubbed" brown Mahogany *and* American Walnut. *Price $70.00 each.*

SIMMONS BEDS
Built for Sleep

soft clean fresh white Towels always thirsty

Don't confuse ScotTissue Towels with harsh, non-absorbent paper towels. Look for the name on every towel.

Every ScotTissue Towel contains millions of soft Thirsty Fibres, which absorb four times their weight in water. They make ScotTissue the quickest-drying, most satisfactory towels made.

Try the New handy 10c pack of 25 towels—for home, office, touring, camping, picnicking, etc.

No one expects *more* of office towels and no one should be satisfied with *less*.

If your office towel does not provide *all* these advantages—if you do not get a perfectly dry, individual towel for every washing, you are not enjoying the greatest possible towel satisfaction.

ScotTissue service affords a safe, refreshing towel for every wash-up. It provides all the comfort and cleanliness you expect in a high-priced linen guest-towel at home, plus the economy and convenience a towel for office use should have.

Order a carton of ScotTissue Towels from your druggist, stationer or department store. Begin today enjoying their unusual advantages.

50¢ a carton of 150
(Less by the case—25 cartons)

Scott Paper Company, Chester, Pa.
New York Office, 30 Church Street
Phone: Cortlandt 4103

ScotTissue Towels
for "Clean Hands in Business"

One Day Only!

Today's Thrift News

Play Shoes for Boys and Girls

A Gamboy of over 300 pairs. Barefoot sandals. Patent Mary Janes. Sizes 6-11 and 11½, but not every size in each style. Fine cordovia kinds 6-8. 49c

Second Fl. Shoe Dept.

Decorated Metal Scrap Baskets

Pretty, sanitary and gift. Sell for a much higher price. Black, rose and blue in floral and conventional designs. 69c

Main Floor Arcade

Manning Bowman Stove Percolator

Six-cup size. Body made of heavy gauge sheet aluminum highly polished. The handle is ebony. A special bargain. $2

Basement.

1872—Golden Anniversary Year—1922

Bloomingdale's

59th to 60th—Lex. to 3d Ave.

Accessible Officers

THE officers of the Fulton Trust Company can be easily reached for a personal interview without delays caused by unnecessary formalities.

They will be glad to assist you with your financial problems at any time.

FULTON TRUST COMPANY OF NEW YORK

Member Federal Reserve System

149 Broadway

THE ANNALIST

A Magazine of Finance, Commerce and Economics

Published Mondays by

The New York Times Co.

Times Square, New York

10c per copy $5.00 a year

The Annalist Barometer of business conditions, a feature of each issue, contains a comprehensive survey of current developments in trade and commerce. Interesting and informative facts and figures are found under the sub-headings, which include Stocks and Bonds, Money, Textiles, Iron and Steel, Foreign Exchange and Shipping.

All phases of the commercial activities of the United States are concisely analyzed each week in The Annalist.

EUROPEAN POLICE OFFICIALS COMING

South America, Too, to Be Represented at International Meeting Here Next Month.

ELABORATE PROGRAM READY

Business Associations and City to Entertain the 800 Visitors—Sightseeing Planned.

Announcement came yesterday from Special Deputy Commissioner Douglas I. McKay, Secretary of the proposed International Police Conference, that twenty high officials from Europe and South America as well as 600 officials from this country will attend the conference on Sept. 11. Commissioner McKay at the same time announced the details of the program.

Among the officials who have definitely accepted the invitation are L. W. Atcherley, Inspector of the Yorkshire (England) Constabulary, inventor of the modus operandi system for criminal classification; General Sir William Horwood, head of Scotland Yard and Commissioner of Metropolitan Police in London; Sir Robert Peacock, Chief Constable of Manchester; Armand Naudin, Paris Prefect of Police; Hakon Jespersen, Director of Copenhagen Police; August Kerfer, Principal Police Judiciary of Brussels; A. Boccioletti, Prefect of Police in Rome, and Commissioner La Guardi and Chief Identification Commissioner Recchetto of Buenos Aires.

The Chamber of Commerce, the Fifth Avenue Association, the Broadway Association and the Merchants Association have offered to entertain the visitors.

The sessions will begin on Monday, Sept. 11, with meetings of the officers, the Executive Committee and the Board of Managing Directors. The officers are: Commissioner Enright, President; Daniel J. O'Brien, Police Commissioner of St. Louis, First Vice President; Admiral A. C. Dillingham, U. S. N., retired, formerly Director of Safety in Norfolk, Va., Second Vice President; William C. Copelam, Chief of Police of Cincinnati, Treasurer, and Special Deputy Commissioner Douglas I. MacKay of New York, Secretary.

The Executive Committee consists of William R. Mills, Chief of Police of Philadelphia; Peter F. Gilmartin, Chief of Police of Providence; John F. Burfiend, Chief of Police of Buffalo; Colonel Charles F. B. Roupland, Director of Safety of Norfolk, Va.; Philip T. Smith, Chief of Police of New Haven and President of International Association of Chiefs of Police, and George G. Henry, Chief Inspector of Police of Baltimore.

The Board of Managing Directors consists of one member from each of the forty-eight States.

The sessions will include the following features:

Tuesday—Travel by motor car to Chamber of Commerce, where Irving Bush, President, will deliver an address of welcome. Luncheon at the Chamber of Commerce. Addresses by Commissioner Enright and United States Senator A. O. Stanley of Kentucky. Discussion of international control of narcotic sales and drug addiction.

Wednesday—Lunch as guests of Fifth Avenue Association. Address by Special Deputy Commissioner Harris. Evening, the theatre, with stress laid against witnessing crook plays.

Thursday—Luncheon as guests of the Broadway Association at the Astor, with address by President Horace De Lisser. Banquet in Grand Ballroom of Waldorf-Astoria as guests of the City of New York, with addresses by Mayor Hylan and Commissioner Enright.

Friday—Luncheon at Waldorf-Astoria as guests of Merchants Association, with address by President Lewis Pierson. Evening trip to Coney Island.

Saturday—Visit to Police Headquarters in morning, then a call on the Mayor at City Hall. Motor to Jamaica race track in afternoon, where Police Field Day games will be witnessed. Closing session in the evening.

CONEY ISLAND TO ENTERTAIN.

Plans Special Mardi Gras Features for Police Officials.

The Coney Island Board of Trade will be the hots on Sept. 15 to police officials from all over the world, who will attend the convention at the Waldorf-Astoria during the week of Sept. 11. The members of the party will board a steamer at the Battery, according to the announcement of the Board of Trade, and will land at Steeplechase Pier.

In addition to the regular Mardi Gras features, the Coney Island festival will have special features for the visitors in the evening. Governor Miller, former Governor Smith, Mayor Hylan and Police Commissioner Enright are to be invited. The attractions at Steeplechase Park will be thrown open to the Mayors and Police Chiefs.

After visiting the park the party will march, headed by the New York Police Band, along Surf Avenue to Feltman's, where a shore dinner will be served.

CLYDE LINE FREIGHTER ON FIRE AT SEA

Blaze on the Lake Strymon Reported Under Control—Liner Montgomery Standing By.

CHARLESTON, S. C., Aug. 21.—The steamship Lake Strymon, a freighter operated by the Clyde Steamship Company, is on fire off the North Carolina coast, according to wireless advices received from the ship.

The fire was said to be under control, and the vessel is making for Charleston and is due to arrive here 8 o'clock tomorrow morning. The Lake Strymon plies between Boston, Charleston and Jacksonville. Her position is given as longitude 32.43 west, latitude 32.13 north.

NORFOLK, Va., Aug. 21.—The coastguard tug Manhattan was hastening today from Norfolk to the assistance of the steamer Lake Strymon, afire off the North Carolina coast. Distress messages received from the ship said the fire was in No. 3 hold and that the Savannah Line passenger steamer Montgomery was standing by. A later message reported the fire under control.

SAYS BLACK STAR IS BROKE.

Marcus Garvey, Negro President, Questioned About Assets.

Marcus Garvey, negro editor, was examined in supplementary proceedings yesterday afternoon by attorneys for the Pan Union Company, seeking to discover assets of the Black Star Steamship Line, of which Garvey is President, to satisfy a judgment of $6,000 against the line. Garvey is President of the United Negro Improvement Association, most of whose members are stockholders in the line. He has also been called Provisional President of the African Republic, which the Improvement Association is endeavoring to establish.

The action of the Pan Union Company grew out of a shipment of a cargo of whisky on the S. S. Yarmouth of the Black Star Line. The steamship cleared port just in time to escape the Eighteenth Amendment, but later was obliged to return to port where her cargo of liquor was seized. Garvey was examined at the office of Samuel D. Spector, attorney for the Pan Union Company, 303 Broadway, and was accompanied by his counsel, Vernon J. Williams. He said that no money was due the Black Star Line, and that of the three ships operated, two had run aground and the third had been seized to satisfy claims of nearly $100,000.

DINNER FOR CALVIN W. RICE.

Engineers' Envoy to Brazil Called Crusader for World Peace.

The general and the jurist in the approaching era will give way in world leadership to the scientist and the engineer, working for the perpetuation of peace, according to Dean Dexter S. Kimball of Cornell University, one of the speakers at the farewell dinner given last night at the Engineering Club to Calvin W. Rice, who sails on Thursday with Secretary of State Hughes's party to South America. Mr. Rice, as Secretary and Honorary Vice-President of the American Society of Mechanical Engineers, will represent that and other engineering organizations at the Engineering Congress to be held in Rio de Janeiro in connection with the Centennial Exposition at the Brazilian capital.

Letters of greeting from American engineers will be carried by Mr. Rice to the congress and to engineering societies of Rio, Bolivia, Buenos Aires, Santiago and Lima. John W. Lieb said that the mission of Mr. Rice represented a conscious movement to unite the engineering forces of all the Americas in the advancement of world peace and good will.

RUSSIAN TO BE DEPORTED.

Immigration Board Rejects Man Barred by England.

Joseph Zoslosky, 29 years old, a Russian, who arrived late Sunday in the brig of the White Star Liner Celtic, was taken to Ellis Island yesterday morning to be examined by a board of special inquiry. After his case had been investigated he was ordered to be deported on the ground that he was liable to become a public charge.

He had been deported by the police in England for communist speeches at Liverpool and because he was suspected to be an agent of the Soviet Government in Moscow.

E. H. Outerbridge Seriously Ill.

Eugenius H. Outerbridge, Chairman of the Port of New York Authority and the Governor's Coal Commission, is seriously ill at his home, 51 East Eighteenth Street, it was learned yesterday. Mr. Outerbridge contracted a severe cold several days ago, and was said to have been threatened with pneumonia.

ADVERTISEMENT.

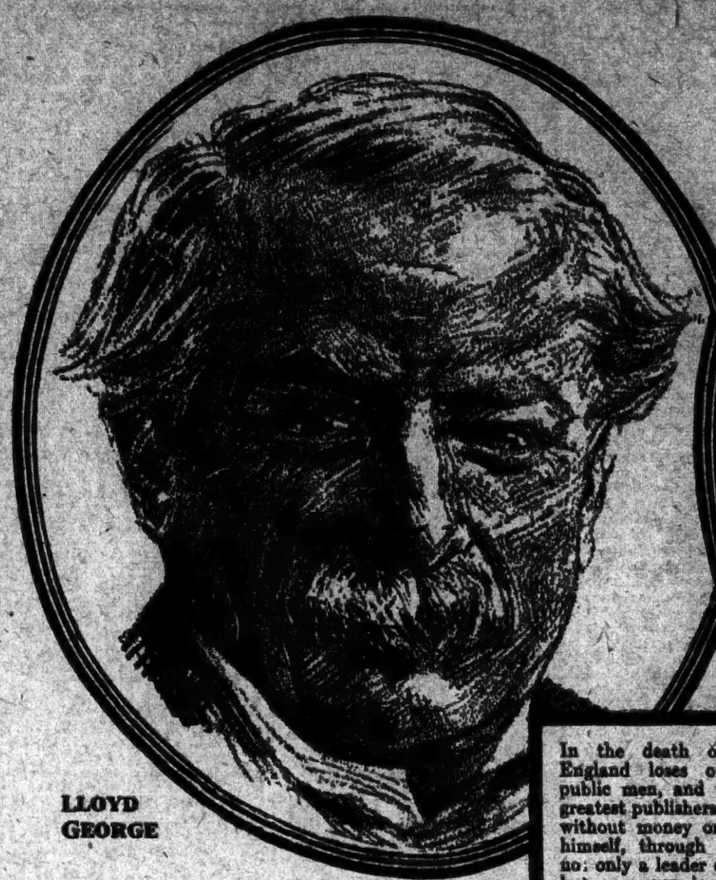

LLOYD GEORGE

LORD NORTHCLIFFE

In the death of Lord Northcliffe, England loses one of her greatest public men, and the world one of its greatest publishers of all time. Starting without money or influence, he made himself, through courage and ability, no: only a leader of his own profession, but a power for progressive thought wherever the printed word is read.

Truth *about* Lord Northcliffe

Just returned from his triumphant trip around the world, the richest and most powerful newspaper man in all Europe engaged in one last bitter dispute with the British Premier. Lloyd George, who is by no means the first statesman Northcliffe made—or unmade—will certainly be the last. Though he actively managed nearly a hundred publications—ranging from the famous London "Times" and "Daily Mail" with 2,000,000 circulation a day to the "Children's Encyclopedia," Lord Northcliffe's greatest strength never lay in his newspapers. WHERE? Read the real facts in Hearst's International for September. More fascinating than any novel—an intimate personal study of an astounding man, by Norman Angell, for ten years one of Northcliffe's trusted editors.

A Fight in St. Bartholomew's

THE most startling of all the incidents in the dramatic story of the Stranger who descended from the Stained Glass Window. Read what happened in Upton Sinclair's new and senational novel "They Call Me Carpenter!" Read how differently the different newspapers reported the disturbance. Read in Hearst's International for September how "John Doe Carpenter" was ejected from his own church and thrown into the city prison as an anarchist!

The Better Wife

A Novel of a Woman Who Found Herself

SHE felt like other women, thought like other women—and yet her terrible past, cruelly forced upon her—would not down! This is only one of the three great novels—by Gouverneur Morris, Upton Sinclair, and Sir Gilbert Parker,—in Hearst's International for September. You will find also seven sparkling short stories. As a magazine of Fiction alone Hearst's International should go at the very top of your reading list. Try it this month!

Henry Swallows Old Bait

HENRY FORD'S whole PROOF of a world-wide Jew Conspiracy was founded on certain Protocols. Did you know these costly documents were: (1) complete forgeries. (2) discredited in four languages before reaching Detroit. (3) copied out of a 60-year-old book that had nothing to do with the Jews. For the silliest folloy of all the JEW-MANIA, read the latest of Norman Hapgood's sensational series in September Hearst's International.

What About Your Country Club?

DOWN to Frank Ward O'Malley on his quiet New Jersey farm came the news that the world was getting wickeder and wickeder. Naturally he could not withstand the temptation to go onto Broadway and see for himself. What he found in New York's Night Life he tells you in "SINNING IN SILKS and SANCTITY" in Heart's International for September. In the same great number, read "Peggy," "In the New York Manner," "When a Girl's Thirty," and "The Gioconda Smile," four of the seven unusual short stories to be found only in this magazine.

WORKING with Norman Hapgood to make Heart's International the most distinguished magazine in the world is Will Bradley, famed for his skill in design. In the September number he has created in picture, type, and *brilliant colors* a magazine to delight your eye.

Can You Trust Your Doctor?

WITH nearly fifty thousand remedies to choose from, no wonder all but the soundest doctors fall into handing over—as a personal prescription—some skillfully exploited patent cure! No wonder hundreds of thousands of people prescribe for themselves across the drug counter.

Nothing in your life is more important than the choice of a doctor. Whether you choose for your family an alert up-to-date physician or a respectable quack may mean the difference between happiness and utter misery!

DOCTORS and DRUG MONGERS—the first of a series by Dr. Paul R. de Kruif, in Hearst's International for September, tells in clear, simple language the exact principles that will guide *you* safely in the choice of a doctor. And every mother or father, every responsible guardian, every man or woman, who *must* know how his doctor measures up, will find this article absolutely beyond the value of money!

Hearst's International MAGAZINE

September Number

119 West 40th Street, New York

Now out Get it today

The Edwin Clapp Shoe

Making Friends With Our Feet

Makers of genuine Australian Kangaroo Boots and Shoes for men and women

THE feet are the lowest extremities of the body. That is why they should have the highest care.

¶ Much of our health and happiness depends upon how we serve them—with shoes. Making friends with our feet is more important than we are apt to think.

¶ Edwin Clapp Shoes have been teaching men and women this footwear lesson for sixty-nine years. When you are fitted with a pair you will experience amazing comfort. You never felt such flexibility. Just as if the curves and lines of the leather had been traced over *your* feet.

¶ Edwin Clapp Shoes are made with long-skilled care. They are the most distinctive footwear in America. Every pair is built from the choicest selected leathers by individual workmanship. They give extra long wear and hold their shape.

¶ Edwin Clapp Shoes are for men and women who know the best when they see it. Comfort—style—durability. Try a pair. They will tell you infinitely more than we can about good shoes.

Down Town Store: 146 Fulton Street near Broadway

Up Town Store: 6 East 42d St., three doors from Fifth Ave.

THE Edwin Clapp SHOE

Established 1853

SWEDEN TO ERECT HUGE RADIO STATION

American Corporation Gets Contract for $2,000,000 Plant of Tremendous Power.

TO BE BUILT AT GOTHENBURG

Alexanderson Alternator System Used Here Preferred to the British Vacuum Tube.

A contract for a new wireless station in Sweden, which will insure direct communication between that country and the United States, has been awarded by the Swedish Government to the Radio Corporation of America, according to an announcement yesterday from the headquarters of the Radio Corporation here. The entire plant will cost more than $2,000,000 and will be one of tremendous power. The American firm won the contract in competition with French, British and German concerns.

Sweden now has one station, that at Karlborg, but it has been found unreliable for transoceanic work. With its new station, which is two and one-half times as powerful as the old, the Scandinavian country enters the field of other European nations which with America are gradually girdling the entire world with wireless. France recently announced the opening of a powerful plant at Sainte Assise. Poland has built one, and Germany and England have stations of great power.

"The need of direct telegraph connection between Sweden and the United States was emphasized very considerably during the war and immediately thereafter," said a statement issued yesterday by the Radio Corporation.

"Sweden, about two years ago, sent missions to England, France, Germany and the United States to study the various wireless systems and types of apparatus in use. In 1921 the mission, under the direction of Seth Sjungquist, head of the Royal Telegraph Administration of the Kingdom of Sweden, visited America to inspect the high-power station of the Radio Corporation and to particularly see the Alexanderson alternators manufactured and also in operation.

"When the Reichstag met this year it sent a special legislative committee to England to study the vacuum tube as developed there, and it was only after hearing this report that the Reichstag recommended the use of the Alexanderson alternator and authorized the signing of the contract by the Telegraph Administration.

"The new station will be situated in the vicinity of Gothenburg, which is on the west coast of Sweden, and the contract with the Radio Corporation of America calls for the installation of two 200-kilowatt Alexanderson alternator equipments, which, when associated with the well-known multiple-tuned antenna, will each deliver to the antenna a current of 600 amperes and is similar to the equipment which is being supplied Poland by the same company. The receiving equipment will consist of two complete and independent modern receiving sets, composed of tuners and the necessary amplifying apparatus, and will be used in conjunction with receiving aerials devised for the reduction of static disturbances.

"At the time that the apparatus contract was signed a very important traffic contract also was signed which assured direct communication between Sweden and the United States for a long period of years."

LAUDS MOUNTED POLICE.

Evildoers Have Cause to Fear Those of Canadian Northwest.

At a time when crime is rampant in many of our cities, it is interesting to learn something of the Northwest Mounted Police, who rule in Northwestern Canada with an iron hand. T. W. Moss of Edmonton, Alberta, who is at the Hotel Pennsylvania en route to Columbia, declared that no man who has lived in Western Canada would ever want the Northwest Mounted Police to get on his trail.

"The Northwest Mounted Police are the best organized body of men in the world and each individual in the organization possesses perseverance to the nth degree," said Mr. Moss. "No matter in what part of the country a criminal may hide himself, he will be followed and brought to justice by these men. Each member of the band is assigned to a special territory and he patrols this section of the country constantly. All disorder comes under his notice and he is vested with the power to settle disputes that do not require the judgment of a court.

"The mounted policeman does not always wait for disorder or crime to be reported to him. In that country, where the towns are not close together and where the population is not great, it is possible for the man making frequent trips through a certain territory to become acquainted with the people living in that section of the country. Each stranger who does not seem to have any special business or who looks suspicious is made note of by the rider and should a crime be reported from that district the stranger will first come under suspicion.

"Then, too, the observing powers of these men are highly developed. A recently extinguished camp fire, a freshly broken trail, signs in an unsettled part of the country that a human being has passed that way before him, are considered worthy of remembrance, and it is remarkable how in the tracing of criminals by these men such incidents will sometimes link together to aid in finding the right man. It is a principle among these policemen that when one of them starts out on the trail of a murderer he will not return without him, and a mounted policeman will be gone for months at a time on such an errand.

"They are men of wonderful endurance. It is not often that one of them succumbs to exposure, and it is almost a sure thing that when once a member of this force is on the trail he will return with his man. The pursuer is well equipped, and is physically and mentally fit, while the man who is fleeing from justice is in an excited, nervous condition and not in a position to get proper food and shelter to keep himself well. To escape from a relentless pursuer in that great northern country requires a good supply of food, a thorough knowledge of the country, warm clothing and a buoyancy of spirit which will permit the fugitive to endure the terrible loneliness of endless days and nights without companionship.

"Even if I possessed all these qualifications I would much prefer to be on friendly terms with the Northwest Mounted Police."

THEATRICAL NOTES.

"Lonely Wives" will open at the Eltinge Theatre on Thursday instead of tomorrow.

Lotus Robb will withdraw from the cast of "Kempy" this week.

"Sally, Irene and Mary" opened last night in Asbury Park.

"The Black Adventure," by Roland West, made its first performance last night in Long Beach.

Tonight's premieres will be "The Old Soak," at the Plymouth, and Frank Tinney in "Daffy-Dill," at the Apollo.

"Old Bill, M. P.," a sequel to Bairnsfather's "The Better 'Ole," has been secured for America by Sam H. Harris. The piece is now running in London.

Ben-Ami will sail on the Resolute today to witness the German production of "The Mysterious Tales of Hoffman," which he is to act here in November.

GILBERT MILLER WILL SHOW FOREIGN PLAYS

'The Swan,' by Molnar, and 'The Laughing Lady,' by Sutro, Among His Productions.

Gilbert Miller, back from Europe after a visit of several months, yesterday listed some of the productions that he will make in New York this season as managing director of Charles Frohman, Inc.

One of Mr. Miller's most important recent acquisitions is a new play by Ferenc Molnar, "The Swan," which will be produced about the middle of the season. "The Laughing Lady," by Alfred Sutro, and new plays by Granville Barker and Henri Bataille, are also announced.

As already announced, Ina Claire will be seen at Henry Miller's Theatre on Sept. 18 in "The Awful Truth," by Arthur Richman. The Empire Theatre will begin its season a week later with Henry Miller's production of Bataille's "La Tendresse," with Mr. Miller and Ruth Chatterton as its stars.

"Greatness," a comedy by Zoe Akins, with Jobyna Howland in its leading role, will open in Detroit on Oct. 16. It is expected that William Gillette will appear in a new play, and a play by Edward Sheldon, unnamed, is also announced for production. Doris Keane will carry "The Czarina" on tour, and Otis Skinner will be seen on the road in a revival of "Mister Antonio."

W. Somerset Maugham, Granville Barker and Ferenc Molnar, Mr. Miller said, will visit New York during the season.

PROUD OF SUNNYSIDE.

Toronto Man Says City's Beach Resort Rivals Any Here.

Canadians who enjoy promenading on a boardwalk need no longer journey to Atlantic City, according to B. J. Morrow of Toronto, who is at the Hotel Pennsylvania. He says that a short distance from Toronto, on Lake Ontario, there is as fine an amusement beach as can be found in North America. Sunnyside, as it is called, is owned and controlled by the City of Toronto, and it is the aim of the city to keep it as clean and smart looking as Toronto itself.

"There is a splendid boardwalk, an immense concrete bathhouse and all the booths and amusements which one may find on the modern beach," said Mr. Morrow. "Then the bathing is splendid, and the breeze from over the lake makes the beach an ideal place on a hot day. Toronto is very proud of Sunnyside.

"Toronto very rightly claims the title of the Queen City of Canada. I have traveled around to many large cities, but I have yet to find one in Canada or the United States that for clean, well-kept, beautifully laid out streets surpassed Toronto. Detroit, Mich., is somewhat like Toronto in this respect. Of course, some Americans do not consider Toronto as attractive as some of our Canadian cities, because of our prohibition, but we have all the native wines we want in our homes. The wine is manufactured from grapes grown around the Niagara Peninsula, and contains from 25 to 30 per cent. alcohol. A man who likes wines in his home can have it, provided he buys not less than a dozen bottles and takes it directly to his home before breaking the seals. That isn't such a severe law. It is just the old story of the desire to have that which is forbidden. In Quebec and Ontario, where the people can have liquor without breaking the law to get it, they don't attach so much importance to it. In many cases I believe the people up there don't appreciate the laxity of the liquor

Equity Players Discuss Their Plans.

Both actors and laymen attended an open meeting at the Forty-eighth Street Theatre yesterday afternoon, at which the production plans of the Equity Players were discussed by a number of speakers. Francis Wilson, President of the Equity Players; Augustin Duncan, their director; Grant Mitchell, Frank Gilmore and Katherine Emmet were among those who spoke.

The opening bill of the Equity Players, to be offered at the Forty-eighth Street Theatre on Oct. 2, probably will be announced this week. The Players will produce five plays during this season.

THE PLAY

By ALEXANDER WOOLLCOTT

By the Other Mr. Shipman.

FOOLS ERRANT. A Play in Four Acts. By Louis Evan Shipman. At Maxine Elliott's Theatre.

Sims	Gregory Loring
Mrs. Kinsey Elton	G. Tracy L'Engle
James Stannard	Fritz Williams
Maid	Isabel Pell
Fanny Pritchard	Lucille Watson
John Pritchard	Vincent Serrano
Erick Brierly	Cyril Keightley
Greta Ellis	Alexandra Carlisle
Maid	Bodil Rosing
Dr. Graham	Robert Cummings
Cassidy	Charles Reigel
Mellov	Arthur Fitzgerald
Maid	Ruth Blaine

Louis Evan Shipman, who used to go in quite a bit for playwriting back in the days of "D'Arcy of the Guards" and "The Crisis," when girls wore pompadours and framed Gibson heads in passe-partout for Christmas gifts, has taken it up again. A piece of his composition called "Fools Errant," was handsomely produced in Thirty-ninth Street last evening, by way of beginning the season at Maxine Elliott's Theatre.

Mr. Shipman not only wrote it but underwrote it, or at least he and the Messrs. Shubert stand sponsor in the program as producers. If you do not insist on a play's being particularly rational, if, in fact, you take the precaution to check your knowledge of life at the door as you go in, "Fools Errant" will provide you with a moderately entertaining evening in the theatre, and it will also reveal Miss Alexandra Carlisle as an even better actress than you may have suspected.

The fool in question is Eric Brierly (played by Cyril Keightley), who, you gather, had been one of those men about town that Richard Harding Davis used to write about—Newport and steeplechases and Martin's restaurant and all that sort of thing. After being wounded at Verdun in the Foreign Legion and having disappeared into the Minnesota mining country for some years of reclamation work among the miners, he comes back to New York a rather obtrusive idealist.

He speaks of having "found himself"—a happy bit of phrase-making which quite sets all the other shallow and unidealistic characters a-twitter, asking what he can possibly mean by it. He also speaks of "the fellowship of pain and heartache" and "the new sense of a wide and generous humanity." In fact, he goes around talking exactly like a candidate for the Presidency, but it is evident that Mr. Shipman means us to admire him enormously.

Well, this rather trying hero returns to New York to find the lady he had always loved (but who had preferred to marry some one else in great distress) with a fine, big windmill for him to tilt at. Her husband, it seems, had acquired a mistress and wouldn't dear old Eric please get him back for her?

So in order to please her Eric goes off and studies the problem, and then solves it neatly by offering his hand in marriage to the accredited mistress, that this might, in the long run, only add to his lady's distress, and that the husband might render the gesture empty by going out and getting another mistress, seems not to have occurred to Eric, who, to tell the plain truth, does not appear to be quite bright.

Indeed, the people in "Fools Errant" talk as people seldom are suffered to talk in real life and, for the most part, act as no one ever acted in like circumstances since the world began. They could hard the ground around Robin Hood's barn.

And yet, by going out of their way pretty ostentatiously they do manage to work up several scenes of theatrical suspense that would hold taut the interest of much ingenuous, yarn-loving souls as most of us are. A scene that would have delighted Sardou is thus shored up by the end of the third act, and was followed last evening by something a little over and above the regular order of applause that is delivered at the theatre with the flowers on each first night.

The cast is a good one, with the exception of one Miss C. Tracy L'Engle, who had a good deal to say in the first act, not one word of which was audible as far back as the sixth row. It is pleasant to see Vincent Serrano acting again: it is always pleasant to find on the stage any actor who knows his business as well as Fritz Williams knows his. Then Lucile Watson is present, a little out of her element.

But the honors of the enterprise go almost entirely to Miss Carlisle, whose performance in an essentially ridiculous role is of surpassing excellence. In fact, the interest of the first-night audience was pretty evenly divided between watching her performances and watching the dramatic critic of Life, who sat in his seat somewhat in the manner of Marie Antoinette on the way to the guillotine. "Fools Errant," by hte way, was written by the editor of Life.

CLAY PIPING PERFECTED.

Carnegie Institute Devises Method of Joining Lengths.

A method of making bituminous clay pipe as a cheap substitute for cast iron pipe has been devised through a series of experiments conducted in the laboratory of the College of Industries of Carnegie Institute of Technology by E. S. Dibble. This discovery, which has been sought for years by manufacturers and engineers, is expected to be used with profit in many important industries, as the laboratory tests have thoroughly established that the new pipe for drainage and sewerage purposes is in every way the equal of the more expensive cast iron pipe which has been the only variety available.

While many experiments have been made in the past in trying to find a substitute for the iron pipe, the one weak point has always been the inability to join the lengths without leakage. In efforts to find a way to prevent this leakage in the past, the only material used has been some variations of ordinary building cement. Recently, however, various bituminous compounds have been evolved as a substitute joining material, but the early tests, of this character failed to overcome the leakage.

Finally a number of these bituminous compounds were placed at the disposal of S. E. Dibble, head of the heating and ventilating department of the institute. He proceeded to make painstaking and unusual tests and experiments. He not only devised absolutely new equipment with which to simulate actual drainage and sewerage conditions in the making of his tests, but as a result of the tests themselves he developed an entirely new jointing practice and technique. Altogether twenty-one separate tests on a total of sixty-three joints were made, three different bituminous compounds being used.

Not only have Professor Dibble's tests established (1), that a proper bituminous compound can be used efficiently in joining a pipe (2), that joints made in the manner developed by Professor Dibble will stand any pressure that the pipe itself is capable of standing, without showing any leak (3), that a pipe line so joined can be drawn out of alignment without causing a leakage at the joints; and (4), that leaks due to poor workmanship can be repaired easily and quickly; but Professor Dibble has gone further and has published actual chemical analyses of two of the bituminous compounds found satisfactory.

Today's Radio Program

STATION WJZ, NEWARK, N. J.
360-Meter Wave Length.
(Daylight Saving Time.)

9:00 A. M.—Agricultural reports; musical program.
12:00—Opening prices on active bonds and stocks under the authority of the New York Stock Exchange; grain quotations from Chicago Board of Trade; coffee and sugar prices from New York Coffee and Sugar Exchange; agricultural reports, baseball schedules; musical program.
12:55 P. M.—Standard time signals from Arlington; mid-day prices on active stocks and bonds under the authority of the New York Stock Exchange; grain quotations from the Chicago Board of Trade; baseball schedule; musical program.
4:00 P. M.—Baseball scores; women's fashion news; closing prices of active stocks and bonds under the authority of the New York Stock Exchange; closing grain quotations from the Chicago Board of Trade; closing coffee and sugar prices from New York Coffee and Sugar Exchange; musical program.
5:30 P. M.—Agricultural reports; official weather forecast; shipping news; musical program; "Review of the Iron and Steel Industries and Their Relation to General Business Conditions," by Iron Age.
7:00 P. M.—Final baseball scores; "Man in the Moon Stories."
9:00 P. M.—"Location of Ships at Sea," by the Radio Corporation of America; final baseball scores; closing prices on stocks, bonds, grain, coffee and sugar.
9:15 P. M.—"The Health Value of Fads," by Dr. E. J. Fisk of the Life Extension Institute, New York.
9:30 P. M.—Broadcasting Broadway," by Bertha Brainard.
9:45 P. M.—Recital by Dr. Everett Bishop, concert baritone; Mortimer Browning at the piano; "Invictus," Bruno Huhn; "Duna," J. McGill; "Drink to Me Only," "Tommy Lad," Margeison; "The Blind Ploughman," Clarke; "The Lane to Ballybree," Speaks; Sacrament," MacDermid; "Lettie Batesee," O'Hara; "There Is No Death," O'Hara; "In a Garden," Hawley; "Danny Deever," Damrosch; "On the Road to Mandalay," Olay Speaks.
10:45 P. M.—Artists from the Shubert Vaudeville Circuit will entertain.
10:52 to 11:00 P. M.—Standard time signals from Arlington.
11:01 P. M.—Weather report, official. Musical program continued.

STATION WVP, ARMY SIGNAL CORPS, BEDLOW'S ISLAND, NEW YORK.
Operated by Amateur Radio Reserve.
1,450-Meter Wave Length.
(Daylight Saving Time.)

8:50 P. M.—Instruction in radio; Brunswick numbers.
9:00 P. M.—Concert under the auspices of The Brooklyn Daily Eagle; artists' names will be announced later.

STATION WOR, NEWARK.
360-Meter Wave Length.
(Daylight Saving Time.)

3:00 P. M.—Songs by Elisabeth Carpenter, mezzo soprano: "Ave Maria," "L'enfant Prodigue."
3:50 P. M.—"Sort O' Miss You," "Didn't It Rain," "Spring Has Come."
4:00 P. M.—"Life of Chopin."
5:05 P. M.—Composition of Chopin to be announced over radio.
8:15 P. M.—"Radio for the Layman," a lecture by Albert E. Sonn, Technical Editor of the Radio Department of The Newark Sunday Call.
8:40 P. M.—Songs by Frederick A. Parker, tenor: "There's Nothing New to Say," "The Slumber Boat," "All For You."
9:30 P. M.—A talk on "The Conditions of the Roads Throughout the State of New Jersey," by State Highway Engineer T. J. Weaver. Songs by Mr. Parker: "Somewhere a Voice Is Calling," "Only Thee."

STATION WWZ, MANHATTAN.
360-Meter Wave Length.
(Daylight Saving Time.)

1:15 P. M.—Piano Solo; Selection from "Samson and Delilah."
1:25 P. M.—Timely Hints from "House and Garden"; "How to Care for Fleece."
1:35 P. M.—Contralto aria: "My Heart at Thy Sweet Voice," from "Samson and Delilah," Saint-Saens, sung by Louise Homer for the Victrola.
1:40 P. M.—Tenor Aria: "Alas, my Sore Distress," from "Samson and Delilah," Saint-Saens, sung by Enrico Caruso for the Victrola.
1:45 P. M.—The Bacchanale, from "Samson and Delilah," Saint-Saens, played by the Philadelphia Symphony Orchestra.
1:50 P. M.—The New Fashion for Old Jackets and Trousers," by Vanity Fair.
2 to 2:15 P. M.—French music as played by well-known pianists for the Ampico.
7:00 P. M.—Children's Hour, by Elsie Jean.
7:45 P. M.—Children's songs, by Leola B. Fischer, soprano.
8 to 9 P. M.—Edith MacDowell, Grace MacDowell, Walter Puckhaber: "Kilima Waltz," solo, guitar, straight quintet and ukulele; "Na Lei O Hawaii," "Hilo March," "One, Two, Three, Four," "On the Beach at Waikiki," "The Rosary," finest piano solo; "Chinese Medley: "China Doll," "Ching-a-Ling Bazaar," "Chinese Blues," played and sung by Waltar Puckhaber; Medley in D: "Sweet Annabel Lee," "Naughty Waltz," "Hawaiian Moonlight," sung and played by the Misses MacDowell, accompanied by Mr. Puckhaber; Medley in F: "Hula Blues," "Margie," "Palolo (Hula)," "Honolulu, I Love You," "Aloha Oe (Farewell to Thee)," composed by Queen Liliuokalani; Instrumental Trio: "Sweet Hawaiian Moonlight," "Honolulu March."

STATION WGY, SCHENECTADY, N. Y.
380-Meter Wave Length.
(Eastern Standard Time.)

12:00 P. M.—U. S. Naval Observatory time signals; weather forecast on 435 meters wave length.
12:30 P. M.—Noon stock market quotations.
6:00 P. M.—Produce and stock market quotations; baseball results; news bulletins; results of races at Saratoga Springs.
7:45 P. M.—Concert program: Piano solo, magic fire scene from "Valkyrie"; soprano solo, "Lullaby"; banjorine solo "Blue Danube Blues," from "Good Morning, Dearie"; baritone solo, "In a Garden"; piano solo, "Arabesque"; banjorine solo, waltz, "Suwanee River Moon"; soprano solo, "Mighty Lak a Rose"; piano solo, "Au Convent"; baritone solo, "The Old Black Mare"; banjorine solo, fox trot, "While Miami Dreams"; soprano solo, "Little Boy Blue"; piano solo, "Shadow Dance"; baritone solo, "I Passed By Your Window"; piano solo, "The Nightingale."

STATION KDKA, EAST PITTSBURGH, PA.
360-Meter Wave Length.
(Eastern Standard Time.)

6:00 P. M.—The Joan of Horse Company Weekly Fashion Letter for Women.
7:00 P. M.—United States Public Health Service Semi-Weekly Bulletin Broadcast. "The Health Value of Fats," by Dr. Eugene Lyman Fisk, Medical Director Life Extension Institute. Popular concert by the Harrison Players of Pittsburgh: "All Dat I Have Is You," "Twinkle Rag," "Sapphire Seas," "Dancin' Fool," "Mary Dear," "Just Because You're You," "Little Thoughts," "Russian Love Song," "St. Louis Blues," "Queen of the Orient"; "This number is taken from the violin solo, "Oriental:" "Thais"—especially arranged for this occasion from the violin solo, "Meditation," from "Thais."
9:00 P. M.—Classical concert by Paul Sladek, violin; F. Robert Coe, baritone; Fred Lotz, pianist, and Thomas E. Estrom, tenor: Baritone solos, "Vulcan Song," "Philemon and Baucis," Gounod; "The Devil's Love Song," Gilberts; "Killarney," Balfe; "The Joy of Man," Watts. Violin solos, "Largo," Handel; "Obertaas," Wieniawski; "Chant Negre," White; "Waltz," Weber. Tenor solos: "A Wee Bit o' Heather," Grant; "Dream," Stralsund; "I Will Extol Thee," Rodgers; "How Long Will You Forget Me?" Speaks. Piano solos, "Scherzo, C Sharp Minor," Chopin; "Ballade, F Sharp Major," Chopin; "Fifteenth Rhapsody," Liszt.

STATION KYW, CHICAGO, ILL.
360-Meter Wave Length.
(Central Daylight Saving Time.)

8:00 P. M.—Concert by Irma Murphy, contralto; Hazel C. Palmer, accompanist; Helen Dvorak, violinist; Raymond Dvorak, pianist, and Rosabelle Walter, whistler: "Jasmine Door," Scott, and "Pirate Dreams," Huerter; "Lullaby," Primi, and "Tambourin Chinois," Kreisler. Whistling selections: "Black Key Etude," Chopin, and "Prelude," Rachmaninoff. "Minor and Major," Gilbert, and "Crying of Waters," Campbell-Tipton. By Irma Murphy: "Songs My Mother Taught Me," Dvorak, and "Humoresks," Dvorak. Whistling selections: "Staccato Etude," Rubinstein.

MOTION PICTURES.

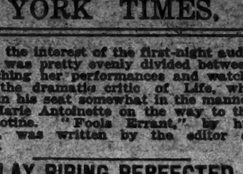

Second and Final Week of Richard Walton Tully's Production

GUY BATES POST
In
THE MASQUERADER

POST'S WONDERFUL PERFORMANCE IN A GREAT PICTURE. "CROWDED WITH THRILLS."—Globe.

IS FILLING THE STRAND FOR A SECOND WEEK

A First National Attraction

NOW PLAYING
MARK STRAND
47 STREET & BROADWAY

CAPITOL B'WAY and 51st STREET
NOW PLAYING
R. F. Schulberg Presents a Cosmier Production
"RICH MEN'S WIVES"
Distributed by Al Lichtman Corporation
A PREFERRED PICTURE
With a Cast of Great Artists
HOUSE PETERS, CLAIRE WINDSOR
BABY RICHARD HEADRICK
ROSEMARY THEBY, GASTON GLASS and MYRTLE STEDMAN
Presentation by ROTHAFEL

44th ST. THEATRE 44th St. W. of B'WAY.
TWICE DAILY, 2:30-8:30.
A SENSATIONAL TRIUMPH!!!
WILLIAM FOX presents
MONTE CRISTO
Starred by EMMETT J. FLYNN.
From the Story by Alexandre Dumas.
PACKED TO THE DOORS AT EVERY PERFORMANCE
"THE WORLD IS MINE"

WILLIAM FOX presents
NERO
LYRIC THEATRE, W. 42d St.
TWICE DAILY, 2:30 & 8:30.
LAST 16 DAYS. LAST PERFORM'CE Aug. 31.

CRITERION B'way & 44th Street. 5th Big Cont'n. Noon to 11 P. M. Week
FORGET ME NOT
The Talk of New York. A Metro Prod.

AMERICA'S FOREMOST THEATRES AND HITS. DIRECTION OF LEE & J. J. SHUBERT.

WINTER GARDEN B'y & 50th. Evs. 8:30. Mats. Tues., Thurs., Sat.
MATINEE TODAY
WORLD'S GREATEST REVUE
SPICE of 1922
VALESKA SURATT, NAN HALPERIN, GEORGIE PRICE, and Superlative Cast.

APOLLO West 42d St. Opens Tonight at 8:30.
FIRST MATINEE TOMOR'W, 2:30
ARTHUR HAMMERSTEIN PRESENTS
TINNEY
FRANK IN A MUSICAL COMEDY
"DAFFY DILL"
with Georgia O'Ramey and a Very Attractive Chorus.

LITTLE W. 44 ST. Thurs. Nite SEATS NOW
OPENS
JOHN GOLDEN presents
MARIE TEMPEST IN "A SERPENT'S TOOTH"

F. RAY COMSTOCK & MORRIS GEST Present
BALIEFF'S Chauve-Souris
From MOSCOW—Direct from LONDON—PARIS
NOW AT CENTURY ROOF THEA. 62d St. & C.P.W.
Entrance on 63d St. Phone Columbus 8300.
Evs. 8:30. Mats. Today & Sat., 2:30.
MATINEE TODAY, 2:30.

BLOSSOM TIME
20 YEAR. ORIGINAL CAST.
AMBASSADOR Thea., W. 49th. Evs. 8:30. MAT. TOMORROW, 2:30.

MANHATTAN A NEW COMEDY
PLAYHOUSE W. 48th St. BRYANT 9878. Evs. 8:30. Mats. Tues. & Sat., 2:30.

HE WHO GETS SLAPPED GARRICK 65 W. 35th. Evs. 8:30. Mats. Thurs. & Sat., 2:30.

NATIONAL THEA. 41 St., W. of B'way. Bryt. 9304
CAT AND THE CANARY
EVES., 8:30. POPULAR MATINEE TOMORROW

REPUBLIC W. 42d St. Evs. at 8:30. Mats. Tom'w & Sat., 2:30.
ANNE NICHOLS' Laughing Success
'ABIE'S IRISH ROSE'

SELWYN THEATRE, W. 42d St.
Evs. $2.50. Mats. Tom'w & Sat. $2.
BARNEY BERNARD and ALEXANDER CARR in a new Comedy, "PARTNERS AGAIN."

TIMES SQUARE W. 42d St. Evs. 8:30. Mts. Thurs & Sat., 2:30.
The Queen of Musical Comedies,
"SUE, DEAR"

ELTINGE THEATRE, West of 42nd St.
Beg. Thurs. Eve., Aug. 24—Seats Now
H. H. WOODS Presents "LONELY WIVES"

BELMONT, W. 48th. Evs. 8:30. Mts. Thurs. & Sat. 2:30.
THE BIG HIT! KEMPY with Grant Mitchell and the Nugents.

MOROSCO W. 45th St. Evs., 8:30.
3rd YEAR THE BAT LAST 2 WEEKS
MATS. TOMORROW & SAT.
GREATEST MYSTERY PLAY EVER SEEN IN NEW YORK
"WHY MEN LEAVE HOME" Beg. Tues., SEPT. 12—Mail Orders Now.

NEW AMSTERDAM, W. 42nd St., at 9:10.
POPULAR MATINEES WED. & SAT.
ZIEGFELD FOLLIES

LYCEUM West 45th St. Evs. at 8:30. Mats. Thurs. & Sat. at 2:30.
"Miss Starr never so charming."—Morning Telegraph, Globe.
DAVID BELASCO Presents
FRANCES STARR in "SHORE LEAVE"

BELASCO West 44th St. Evs. at 8:30. Mats. Thurs. & Sat. at 2:30.
"Miss Ulric's Performance as Kiki is the most finished piece of acting of the season."—Heywood Broun.
DAVID BELASCO Presents
LENORE ULRIC as KIKI

SAM H. HARRIS W. 42 St. LAST 7 TIMES. Evs. 8:30. Last Mats. Wed.-Sat., 2:30.
ONE YEAR IN NEW YORK
SIX CYLINDER LOVE
By Wm. Anthony McGuire, with ERNEST TRUEX
LAST TIME SATURDAY NIGHT.

CORT W. 48 St. Evs. 8:30. 273 Times
Mts. Wed. & Sat. Tonite
Wallace Eddinger—Mary Nash
CAPTAIN APPLEJACK
Walter Hackett's Comedy

Music Box W. 45 St. Evs. 8:15. 390 Times
Mats. Tom'w & Sat. Tonite
IRVING BERLIN'S
"MUSIC BOX REVUE"
With Wm. Collier, Florence Moore, Joe Santley, Ivy Sawyer, Ethelind Terry, Solly Ward, and many others. Staged by Hassard Short.

Good Morning Dearie
LAST EIGHT TIMES at the GLOBE Evs. 8:25. Mats. Tom'w & Sat., 2:30.
Next Monday—Seats Thursday
4th ANNUAL PRODUCTION
GEORGE WHITE'S SCANDALS 1922
ALL NEW
STAR CAST AND RARE COLLECTION OF BEAUTIES

EARL CARROLL 7 Av. & 50 St. Evs. 8:30. Mats. Wed. & Sat. 2:30.
STRUT MISS LIZZIE LAST WEEK

57th St., W. of B'way. Circle 7367.
BROADWAY'S BRIGHTEST DARK SPOT!
BAMBOO ISLE EVES. at 8:30.
LOUIS T. ROGERS Presents
"OH JOY" JAZZ JINGLES
Cream Colored Creole Chorus
Wed. Mat., 2:30. Midnight Show Thurs., 11:15.
1000 SEATS ORCHESTRA $1.00 SMOKING PERMITTED
OUTDOOR TENT THEATRE

B. F. Keith's PALACE B'way & 47 St. WM. FAVERSHAM, VINCENT LOPEZ & BAND, DELYLE ALDA & CO., Olsen & Johnson, Mr. Duffy and Mr. Sweeney, Eric Zardo, others.

B. F. Keith's RIVERSIDE B'way & 96 St. LOU TELLEGEN, CRAIG CAMPBELL, Nat Nazarro & Co., Marion & Martin, Joe Laurie, Jr., and others.

B. F. Keith's 81 STREET B'way & 81 St. LAURA PIERPONT & CO., Phil Baker, "Devee," "Mon Gosh," 6 Others & Photoplay, "THE STORM" with House Peters.

MOTION PICTURES.
4TH BIG WEEK
Universal Jewel presented by Carl Laemmle
NOON TO 11 "HUMAN HEARTS"
CENTRAL THEATRE, B'way at 47th St.

NEW YORK'S BIGGEST PICTURE HIT
"PRISONER of ZENDA"
Rex Ingram's Masterpiece A Metro Production
ASTOR THEATRE, B'way, 45th St. Twice Daily. 2:30, 8:30. Mats. 25c to $1. Evs., 50c to $1.50.

RIVOLI B'way at 49 St. | RIALTO B'way at 42 St.
Last Week—At Both Theatres
RODOLPH VALENTINO
In "BLOOD and SAND"
A Paramount Picture

PLAZA Mad. Ave. & 58th St. MARIE PREVOST in "The Married Flapper," & ROY STEWART in "The Innocent Cheat."

CAMEO 42nd St. & B'way. John Barrymore in "SHERLOCK HOLMES"

MAXINE ELLIOTT'S Theatre, 39th St. E. of B'way. Evs. 8:30.
FIRST MATINEE TOMORROW.
FOOLS ERRANT
By Louis Evan Shipman.
Special Cast Includes:
Cyril Keightley, Alexandra Carlisle, Lucile Watson, Vincent Serrano, Fritz Williams, Robert Cummings.

Opens Tonight at 8:30 Arthur Hopkins Presents 'The Old Soak' By Don Marquis
Plymouth Thea., W. 45. Evs. 8:30. Mats. Thurs. & Sat.

49TH ST. Thea., W. of B'way. Evs. 8:30. MATINEE TOMORROW, 2:30.
Super Mystery Play!
"Heart of the great American public will pound a little faster because of this play."—Kenneth Macgowan, Globe.
WHISPERING WIRES

"Far better play than 'The Bat' or 'The Cat and the Canary.' Succeeds in baffling."—R. G. Welsh, Telegram.

SHUBERT Thea., 44th, W. of B'y. Evs. 8:30. MATINEE TOMORROW, 2:30
5th MONTH.
MARJORIE RAMBEAU
In the Comedy Classic
The GOLDFISH

39TH ST. Thea., nr. B'way. Evs. 8:30. Mats. Tom'w & Sat., 2:30.
The MONSTER
A MERRY THRILLER!

LONGACRE West 48 St. Evs. at 8:30. Mats. Tom'w & Sat., 2:30.
"THE WOMAN WHO LAUGHED"
By EDWARD LOCKE, with MARTHA HEDMAN
GILDA LEARY and WM. H. POWELL.

A Farcical Melodrama With a New Idea.
LIGHTS OUT
VANDERBILT Thea., W. 48 St. Fl. Bry. 0184
Evs. 8:30. Mats. Tom'w & Sat.

9th Month—Bijou 45th, W. of B'way. Evs. 8:30. Season's Sn-arkiest Comedy.
THE DOVER ROAD
By A. A. MILNE With Chas. Cherry

CASINO Evs. 8:30. Mats. Tom'w & Sat.
2ND YEAR. LAST 7 TIMES.
JULIA SANDERSON in CARLTON HIT
TANGERINE BEST SEATS $2.50

HOTELS AND RESTAURANTS.
HOFBRAU
FAMOUS RESTAURANT
QUAINTEST PLACE IN AMERICA
Jamson wants to see you
BROADWAY & 30TH ST.
Luncheons-Dinners, Beefsteak Parties

THEY COME AGAIN
It is a matter of pride to the Hotel Hamilton to give that largeness of service and reasonableness of bills which indice people to come again.
Now leasing for Fall occupancy. Summer rates for transients.
HOTEL HAMILTON
143 W. 73rd Street

Hotel Narragansett
Broadway, 93d and 94th Sts.
SUITES OF
1, 2, 3, 4 Rooms with Baths
By Day, Week, Month or Year.
Leases now being made for Fall occupancy.
FRANK A. PETEKLER, Manager.
TELEPHONE 9600 RIVERSIDE

WANTED
A FOREIGN OR SIMPLEX TOURING CAR
Preferably four-passenger, with good power and condition; reasonable. State age, make and lowest cash price. Box C, 715 Times Downtown.

Hotel Somerset
150 West 47th St.
Very Attractive Suites
All Outside Rooms
$35.00 and $42.00 Weekly

BEAUX-ARTS
SUMMER GARDEN
DANCING. ENTERTAINMENT.
80 West 40th St. Tel. Longacre 7470
Parking Accommodations.

Cavanagh's
256-260 WEST 23D ST.
RESTAURANT AND GRILL
BANQUET ROOMS
SEA FOOD—STEAKS—CHOPS

YOUR Fall and Winter living problem solved at the
HOTEL LENOX
Central Av., near Broad St., Newark, 2 minutes to Park Place station, Hudson Tubes, 30 minutes Broadway; rooms single or en suite; American and European plan; homey atmosphere; moderate prices.

Hotel Manhattan Square
50 & 52 WEST 77TH ST.
Desirable furnished and unfurnished apartments, now leasing for the fall at especially attractive rentals.

HOTELS AND RESTAURANTS

BLASÉ NEW YORKERS
(and Out-of-Towners)
You haven't seen everything worth while on Broadway if you've missed
WILL MORRISSEY
and his HOLLYWOOD STUDIO
A real peppy revelry and a million hearty laughs. Nightly during DINNER (7:30 P. M.) and at Midnight and 2:30 A. M.
Also PARADISE ROOF, formerly
REISENWEBER'S
COLUMBUS CIRCLE AND 58TH ST.
BLUE PLATE DINNERS 75c & $1. TABLE D'HOTE $2.
NO COVER CHARGE. CONTINUOUS DANCING

Hotel Bretton Hall
BROADWAY
85th to 86th Sts., N. Y. City.
Between Central Park & Riverside Drive
SUBWAY STATION at 86TH ST. COR.
ELEVATED STATION—2 Blocks each.
Largest and Most Attractive Midtown Hotel. Within Ten Minutes of All Shops and Theatres.
Furnished and Unfurnished Suites
For Permanent and Transient Residence
2, 3, 4 Rooms, 1 or 2 Baths
may be leased on a yearly basis at a substantial saving
Also single and double rooms with bath During Aug. & Sept. 500 rooms with private bath at special summer rates
Restaurant of Highest Standard.

HOTEL THERESA
7th Avenue, 124th to 125th Sts.
Easily Accessible.
One block from "L" and Subway Station. Trolley and Bus Line at door
A Distinctive Family and Transient Hotel
All outside rooms Moderate rates
RESTAURANT
(AT TOP OF BUILDING)
Table d'Hote and a la Carte Meals
Tel. 3400 Morningside.
B. P. LEUBE, Manager

HOTEL COLONIAL
Columbus Ave. at 81st St.
Newly decorated and furnished all outside rooms. Convenient to park, subway, elevated and surface cars. Complete hotel service. Restaurant.
RATES UNTIL SEPT. 1
Room, use of Bath, $10 Weekly Up
2 Rooms, Private Bath, $20 Weekly Up.

HOTEL NOBLETON
136 WEST 73D ST.
Centrally located to Park and express subway and elevated stations, surface cars and buses. Newly decorated, luxuriously furnished 1, 2 and 3 outside suites at attractive Summer rates. Full hotel service; restaurant a la carte

MORVICH QUITS AND SURF RIDER WINS

Juvenile King of 1921 Is Beaten by Five Lengths After Leading by Six at Saratoga.

SCARES 11 OUT OF RACE

Block Colt Won't Do as Three-Year-Old, Is Consensus—Consolation to William Tell.

SIX FAVORITES GO DOWN

Of Four Starters in Chase Three Fall and One Refuses—Two Are Remounted and Finish.

Special to The New York Times.

SARATOGA SPRINGS, N. Y., Aug. 21.—This was a weird day at the Saratoga track. Morvich was beaten, and badly beaten, by Surf Rider in a two-horse race; of four starters in the steeplechase three fell and one refused, two horses being remounted and finishing the farcical contest, and, to cap the afternoon, six favorites went down to defeat in a row, making still one more slaughter for the players and a feast for the layers.

The defeat of Morvich was the outstanding sensation of the program. Benjamin Block's three-year-old, winner of the Kentucky Derby and last year's undisputed champion among the two-year-olds, made his first appearance under silks since he was beaten in the Kentucky special by Whiskaway and Thibodaux several weeks ago. He was entered in the first race of the card today, the Greenwich Handicap, for three-year-olds at seven furlongs.

The distance was believed to suit Morvich admirably, and it was generally thought he should win in a canter, particularly when eleven horses were scratched because of the presence of Mr. Block's colt, leaving only Montfort Jones's Surf Rider to contest the issue. Although Morvich was carrying 130 pounds, as against 115 for Surf Rider, it was believed he could do this readily, and he was held at 3 to 10 in the betting, while Surf Rider was at 10 to 5.

Morvich Attracts Interest.

Intense interest attached to the appearance of Morvich, as reports of his workouts showed that he had apparently come back to top form and had all the speed which made him the whirlwind of the turf a short year ago. There was a large crowd about Morvich in the paddock prior to the bugle, and when Mr. Block's racer came out on the track for the parade he was given a tumultuous reception from clubhouse and grandstand. The applause proved that the colt holds a warm place in the hearts of turf followers despite his defeats of the season. The colt looked more like himself than he has for a long time. He carried himself with his old-time snap and zinger, and minced along in the parade as he was wont to do in the days when every race was a victory.

The start was in the seven-furlong chute, down the back stretch, giving the racers a straight run along the back stretch before hitting the far turn. The pair got off to a good start, Johnson, on Morvich, took his mount out into the lead at once and the colt showed all his old-time speed as he flew down the back stretch, increasing his lead over Surf Rider at almost every jump. He had a clear advantage of six full six lengths as he neared the beginning of the far turn.

Coming around the turn, Garner, on Surf Rider, began to make his move. To the astonishment of the throng, it was seen that Surf Rider was cutting down the advantage of the leader. About the middle of the turn, it was evident to every one that Surf Rider was gaining fast. By the time the pair had entered on the latter part of the turn, Surf Rider was just behind Morvich.

Tries to Arouse Morvich.

At the head of the stretch, Johnson cut Morvich with his whip to try to arouse him. Morvich and Surf Rider were now lapped. For a brief distance longer Morvich had a slight advantage. But at the eighth pole Surf Rider had passed the Block colt and from there to the wire he increased his lead with ease, winning readily by five lengths. Morvich seemed to have nothing with which to withstand Surf Rider's challenge. He simply faded. The colt did not have it in him to make a real battle in the stretch. He stopped and stopped so badly that had there been other good horses in the race it is highly probable that Morvich would not even have been placed.

It was the general consensus that this race stamps Morvich as a six-furlong horse at most. Experts declared that as a three-year-old he simply won't do. The only thing he showed was a high flight of speed for about five and a half furlongs, when he had run that, he had done all he could do.

The race was run in the good time of 1:24 3-5, which is one second slower than the track record. The fractional times were: 0:23 3-5, 0:46 3-5, 1:11 2-5, 1:24 3-5.

When Surf Rider came back to the judges stand he was given a noisy reception, and Morvich himself was given a hand when he returned from his disastrous trip.

The steeplechase was nothing less than a joke, and it drew plenty of laughter. It offered an excellent example of the quality of some of the so-called jumpers which are racing over the obstacles this year.

Steeplechasers Go Down.

The first horse to start the amusement for the onlookers was Royal Greens, which declined to do any jumping at all and refused at the first fence, unseating his rider, McNair. The next horse to make himself prominent was New Haven, the ultimate winner of the event, which fell at the seventh jump the first time around the course. McManus, who had the mount, must have had a premonition that more horses yet were to go down, for he proceeded to remount and bring his steed into competition again.

The next horse to go down was Mahican, the odds-on favorite, which fell at the clubhouse jump the second time around. This left Bryan O'Lynn winging out in front absolutely alone, as New Haven was half the course behind him. It then became a question of Bryan O'Lynn could get around the rest of the course without falling. This he could not do, and over he went at the fifteenth fence.

New Haven was now the only horse in competition and it again became a question if he could get around without falling. He managed to perform this feat, and so won. Meanwhile Gentry, who had the mount on Bryan O'Lynn, got into the saddle and succeeded in getting his horse to the wire without again tumbling, thus taking second money. He finished some minutes after New Haven.

The scheduled feature of the program was the third race, the second event of the Consolation, a selling race for two-year-olds at six furlongs. The winner was R. L. Gerry's William Tell, which added $2,425 to his owner's bank account by his victory.

William Tell in Front.

Easter Bells made the pace in this event, which had eight starters, until the stretch, when William Tell came from second position to win easily by a length and a half. Easter Bells was second, two lengths ahead of Sweep Hawk. The favorite, Brilliance, finished seventh.

The fourth race, the Warrensburgh Handicap, for three-year-olds and upward, at a mile, brought a quartet of fast ones to the barrier. The Greentree stable's Exodus was held as favorite, but could do no better than second. The winner was John Paul Jones, from the Xalapa Farm barn, and his victory was another indication of the excellent condition into which Trainer Roy Waldron has got his string.

The early pace was made by Knobbie, which was followed by John Paul Jones. Schuttinger brought John Paul Jones up on the far turn and came into the stretch with the race won, although he had to ride his mount out smartly to withstand the challenge of Exodus. The winner's margin was a length, with Exodus six lengths ahead of Parader, which was another half length to the good ever Knobbie.

The summaries:

FIRST RACE.

The Greenwich Handicap; for three-year-olds; $1,224 added. Seven furlongs.

Horse.	Wt.	Jockey.	Odds.	Fin.
Surf Rider	115	Garner	10-6	1
Morvich	130	Johnson	3-10	2

Time—1:24 3-5.

Start good; won easily. Surf Rider, b. c., by Superman—Sea Spray; owned by Montfort Jones and trained by Kay Spence.

SECOND RACE.

Steeplechase; for four-year-olds and upward; selling; purse $1,000. About two miles.

Horse.	Wt.	Jockey.	Odds.	Fin.
*New Haven	156	McManus	7-2	1
*Bryan O'Lynn	144	Gentry	4-1	2
Monican	154	Haynes	8-5	3
Royal Greens	144	McNair	20-1	4

*Fell, remounted and finished. †Fell, refused.

Time—5:11.

Start good; won all along; place same. New Haven, b. g., by Pilgrimage—Ethel Thomas; owned by F. Brodus and trained by G. Minor.

THIRD RACE.

The Consolation (second event); selling; guaranteed value $2,750. Six furlongs.

Horse.	Wt.	Jockey.	Odds.	Fin.
William Tell	106	McAtee	7-2	1½
Easter Bells	110	Connelly	12-1	2
Sweep Hawk	101	Bruening	6-1	3
Forest Lore	106	Martinelli	15-1	4
Sunday Mail	101	Thomas	15-1	5
Rock Pocket	102	McLane	15-1	6
Brilliance	104	Fator	4-5	7
Jupiter	102	W. Poole	15-1	8

Start good; won easily; place driving. William Tell, blk. c., by Rockview—Arrow Shaft; owned by R. L. Gerry and trained by G. M. Odom.

FOURTH RACE.

The Warrensburg Handicap; for three-year-olds and upward; $1,224 added. One mile.

Horse.	Wt.	Jockey.	Odds.	Fin.
John Paul Jones	107	Schuttinger	2-1	1
Exodus	123	Keogh	8-5	2
Parader	112	Smith	5-2	3½
Knobbie	126	Fator	7-1	4

Time—1:38.

Start good; won driving; place same. John Paul Jones, b. c., 4, by Tracery—Moneta III.; owned by Xalapa Farm and trained by Royal Waldron.

FIFTH RACE.

For three-year-olds and upward; claiming; purse $1,024. One mile.

Horse.	Wt.	Jockey.	Odds.	Fin.
Carefree	115	Josiah	20-1	11
Hercules	105	Fator	10-1	10
Zealot	113	Butwell	7-1	9
David Harum	111	Fairbrother	8-5	4
Chateauguy	98	Callahan	15-1	8
Thornhedge	103	McLaughlin	7-1	6
Critic Marrone	101	Martinelli	3-2	5
Blackstone	101	Thomas	5-1	3
Long Island	105	W. Pool	5-1	2
Consort	105	E. Kummer	12-1	10

Time—1:40 2-5.

Start good; won easily; place driving. Carefree, ch. g., 4, by Colin—Donime Notre; owned by J. A. Harper and trained by J. S. McDonald.

SIXTH RACE.

For maiden two-year-olds; purse $1,024. Five and a half furlongs.

Horse.	Wt.	Jockey.	Odds.	Fin.
Golden Rule	115	Ensor	3-1	1
Pittston	115	Butwell	7-1	2
Aspiration	115	Connelly	20-1	3½
Mercer	112	McAtee	2-1	4
Forest Fire	115	Taplin	30-1	5
Majority	115	Miller	5-1	6
All American	115	W. Pool	30-1	7
Jack	115	Scobie	20-1	8
Rock Sand	115	Keogh	10-1	9
Lady Rose	114	McCleary	50-1	10
Noel	115	Josiah	3-1	11

Time—1:06 1-5.

Start good; won easily; place driving. Golden Rule, b. c., by Wrack—Golding; owned by A. C. Schwartz and trained by J. Notter.

Weather clear; track fast.

FEATURE TO BE 2:08 TROT.

Grand Circuit Meeting Will Open Today at Poughkeepsie.

POUGHKEEPSIE, N. Y., Aug. 21.—Four days of grand circuit racing will open at the Hudson River Driving Park tomorrow, with promises of fair weather and good track conditions. The 2:08 trot, purse $2,000, scheduled for the first day, is expected to be one of the banner events of the meeting.

SARATOGA ENTRIES.

FIRST RACE—For fillies; two-year-olds; five furlongs. Miss Star 119 pounds, Comixa 119, Gaditz 110, Crochet 110, Toucana 110, Thessely 119, Transom 105, Miss Carina 119, Pandowdy 105, Silk Tassel 119, Henna 119, Dream Star 110, Winner Take All 110, Miss Hamlin 110, Fore Wood 105, Solisa 110, Bethany 110, Contour 105, Brocade 105, Bear Love 119.

SECOND RACE—For maidens; three-year-olds and upward; one mile. High Speed 112 pounds, Anterior 112, Lucky Antoine 119, Flannel Suit 112, Pinmix 112, The Dictator 112, Brilliant Star 107, Guelph 112, Dunsight 112.

THIRD RACE—Selling; for three-year-olds and upward; mile. Tuffer 118 pounds, Cap Rock 95, Billy Barton 112, White Star 112, Mayor Hylan 118, Magic 110, Sun Dodger 108, Fairway 112, Adonis 111, Rebuke 108, Queenada 98.

FOURTH RACE—The Adirondack Handicap; for two-year-olds; six furlongs. Boys Believe Me, 112 pounds, Sailor's Valley 109, Cherry Pie 122, Cartoonist 116, Curtis 112, Purity 115, Crochet 107, Dustabout 107, Blang Boing 103, Banter 108, Spot Cash 107, Visit 107, Red Lerner 107.

FIFTH RACE—For mares; three-year-olds and upward; selling mile. Silk and Satin 106 pounds, Maryland Belle 103, Western 96, Roulette 115, Catherine Marrone 101.

SIXTH RACE—Conditions; three-year-olds; six furlongs. Irish Brigade 96 pounds, Servitude 98, Sir Barton 108, The Dictator 100, Gildbreath 98, Galantman 122, Miss Veal 100, Brackleton 106, Sailing Along 103, Pirate Gold 117, The Almoner 100, Dexterous 100.

The scheduled feature of the program was the third race, the second event of

CHAMPIONS VICTORS IN STRAIGHT SETS

Tilden and Richards Defeat Shimizu and Hunter in National Doubles Tourney.

CROWDED LONGWOOD WEEK

Many Championship Events to Be Decided on Cricket Club Courts at Chestnut Hill.

Special to The New York Times.

BOSTON, Aug. 21.—William T. Tilden 3d and Vincent Richards, the national doubles champions, hurdled the first obstacle in their path toward a possible renewal of their title this afternoon when they defeated the strong combination of Zenzo Shimizu, Japanese Davis Cup player, and Francis T. Hunter, national indoor champion, in three straight sets, 6—3, 6—1, 6—3. Tilden was the star player of the quartet. This was the feature match of the first day of play for the national doubles honors. The first round was completed and ten matches were decided in the second round, so that twenty-three teams were still in the running at the close of the day's work.

Play was started also in the national boys' and national junior singles championships. The winners in the boys' event included Brainerd H. Whitbeck and Stuart Gayness Jr., among the representatives of metropolitan tennis, and A. L. (Sandy) Wiener of Philadelphia, who has been Tilden's double partner in several tournaments. In the feature match of the junior competition, W. B. Evans of East Orange defeated Charles M. Wood Jr. of the University Heights Tennis Club by the tight scores of 8—7, 9—7, 7—6. The present national boys' champion, Julius Saguslowski of Indianapolis, is entered for the junior honors this year, and so also are Arnold W. Jones of Providence, John F. Whitbeck, Yale and Harvard interscholastic champion, and Ernest H. Kuhn of New York.

This is one of the most crowded tennis calendars of the whole Summer and tomorrow will see the start of the national junior doubles, national boys' doubles, father and son national doubles, national veterans' doubles and women's invitation singles. If this were not variety enough for every taste, room will be made on Wednesday in the tourney for the mixed doubles championship.

The Tournament Committee of the Longwood Cricket Club, of which Edwin Sheafe is the head, wishes to be advised of the fact that by inadvertence it has left off the program any possible championship that should or could be included. If some one wants to start a national uncle and nephew championship, now is the time to speak up.

Tilden Dominates Match.

Tilden played magnificently today. He dominated the match in which he and Richards eliminated Shimizu and Hunter. All his great variety of master shots were working perfectly. His gets were magical and his attack was irresistible. Richards gave him the best of support, playing steadily, if not so brilliantly, as he sometimes does. But the combination was unbeatable on its showing today. Shimizu played well and Hunter's mighty forehand drive accounted for a considerable number of aces. Hunter's play was uneven, however, and he made more errors than his wonderfully steady partner. The champions were never in danger of a setback at any stage of the contest.

The Ellery brothers, who will probably meet the champions in the semi-final round, had an easy time advancing in the opening round at the expense of Joseph J. Armstrong and John McGee, Northwestern champions. The Pacific Coast titleholders won by scores of 6—1, 6—4, 6—0. The Ellerys had the better team work and made a minimum of errors.

The longest match of the day and the only one to run into extra sets was won by Samuel Hardy and S. Howard Voshell from the Australian, R. C. Wertheim, teamed with Josh Alonso of Spain. The scores ran 6—3, 6—3, 3—6, 4—6, 8—1. Wertheim and Alonso playing beautiful tennis while overcoming the two-set handicap, but lacking the punch in the final set. Hardy and Voshell are accustomed to each other's play, while the visitors are now winners and in the same quarter of the draw with Tilden and Richards and are expected to meet them in the round before the semi-finals.

Williams and Washburn in Trim.

Richard Norris Williams 2d and Watson M. Washburn, last year's Davis Cup doubles team, won easily in the opening round from Clifford J. Lockhorn of Kansas City and Willard Crocker of Toronto, 6—3, 6—2, 6—0. They were in excellent trim. Williams and Washburn will figure in the feature match tomorrow with the Spanish Davis Cup team of Manuel Alonso and Count Manuel de Gomar. Another Davis Cup team, that of Gerald L. Patterson and Pat O'Hara Wood, who won over the Spaniards last week at Philadelphia, are in the same half with Williams and Washburn, and in the due course of events will meet them in the semi-finals, provided the Americans successfully pass the severe test sure to be offered by Alonso and de Gomar.

There was one unexpected ending in today's matches. The intercollegiate champions, Philip Veer and James Davies, were eliminated by John Hennessey and Walter Wesbrook, Western champions, in straight sets, 6—3, 6—3, 8—6.

This tournament is a true meeting of championship combinations with practically every entry the holder of a title from some part of the country or other. Louis N. White and Louis Thalheim, Southwestern champions, were victors over Frank J. Sullaway and Josiah Wheelwright of the Longwood Club, 6—4, 4—6, 6—3. The new combination of Willis E. Davis of San Francisco and Harry C. Johnson of Longwood eliminated the Missouri Valley champions, Walter Newell and Philip Bagby, by 6—2, 6—9, 6—3.

The summaries:

National Doubles Championship: First Round—Hugh G. M. Kelleher and Leonard Beekman defeated H. V. Greenough and George T. Putnam 6—3, 6—4, 6—3; Willis E. Davis and Harry C. Johnson defeated Walter Newell and Philip Bagby 6—2, 6—3, 6—3; Robert M. Kinsey and Howard O. Kinsey defeated Joseph J. Armstrong and J. McGhee 6—1, 6—3, 6—0; Richard Norris Williams 2d and Watson M. Washburn defeated C. Lockharn and Willard Crocker 6—3, 6—2, 6—0; Manuel Alonso and Count Manuel de Gomar won from Irving Bastian and Walter Hurdick by default.

Second Round (first round byes)—William T. Tilden 2d and Vincent Richards defeated Zenzo Shimizu and Francis T. Hunter, 6—3, 6—1, 6—3; Dwight R. Davis and Holcombe Ward defeated Henry R. Guild and E. B. Benedict, 6—3, 6—4, 6—4; W. W. Ingraham and Arnold W. Jones defeated A. Marion and Leon Deturenne, 6—2, 7—5, 6—2; S. Howard Voshell and Samuel H. Hardy defeated R. C. Wertheim and Jose Alonso, 6—3, 6—3, 3—6, 4—6, 6—1; L. N. White and Louis Thalheim defeated Frank J. Sullaway and Josiah Wheelwright, 6—4, 4—6, 6—3; R. B. Bidwell and E. W. Porter won from Frank H. Godfrey and Robert W. Seary by default; I. R. Kent and C. Colgate won from Fred Alexander and Harold H. Bundy and Burnham Dall defeated A. C. Butler and W. H. Abbott, 6—1, 6—2, 6—0; John H. Hennessey and Walter Wesbrook defeated James Davies and Philip Veer, 6—3, 6—3, 8—6.

National Boys' Singles Championship—First Round—Milford Myers defeated R. B. Bidgood, 6—4, 6—4, 6—0; Stuart Gaynes Jr. defeated Warren H. Sears, 6—3, 6—2.

Second Round (First Round Byes)—B. W. Whitbeck defeated Milton Hopkins, 6—4, 6—1; R. Shumaker defeated Donald Strachan, 6—3, 6—4; Julius Saguslowski defeated Harry Coggeshall, 6—4, 7—5.

National Junior Singles Championship, First Round—W. B. Evans defeated Charles M. Wood Jr., 8—7, 9—7, 7—6; Arnold W. Jones defeated Armand Marion, 6—2, 6—2, 6—3; Arnold W. Jones defeated Guy Dixon, 6—2, 6—1; Ernest H. Kuhn defeated Hansen Hodge, 6—4, 6—2; George M. Lott defeated William Craft, 6—0, 6—2; John Vanrys defeated Earl Bartlett, 4—6, 6—1, 6—3; John F. Whitbeck defeated W. D. Lamerdin, 6—2, 6—2, 6—0; Francis Dorman defeated Perry Ewing, 6—4, 6—0, 6—1; Clyde Rosenberg defeated E. B. Aspel, 6—3, 6—3.

Douglas's Lawyer Plans $100,000 Civil Action Unless Giants Lift Ban on Pitcher

For the first time since he was sent home from Pittsburgh last week, Phil Douglas, banished New York National League pitcher, left his Washington Heights home yesterday afternoon and went to the office of his attorney, Edward Lauterbach, at 52 South Broadway, Yonkers. The two held a lengthy conference and when seen later Douglas declared that he had nothing to say for publication in regard to the preparations that are being made to obtain a hearing on the case before Commissioner Landis. The big pitcher said that he was feeling fine and his appearance bore out his statement. He seems to have suffered physically to no great extent as the result of his sudden expulsion from the ranks of organized baseball.

While awaiting a reply to the letter sent to Judge Landis on Sunday requesting a hearing on the affair, Douglas and his attorney are continuing their preparations for the fight to get the exiled player back into organized baseball.

"We will leave nothing undone in our efforts to get Douglas back into organized baseball," said Mr. Lauterbach yesterday. "I feel confident that Judge Landis will grant us a hearing. Douglas certainly deserves a chance to present his side of the unfortunate case. There are many circumstances in the affair that have to be taken into consideration. We can prove that Douglas committed no crime in writing the letter that brought about his dismissal from the Giants and that he had no criminal intent.

"The events preceeding the writing of the letter have an essential bearing on the case. That letter was written shortly after Douglas had been released from his enforced stay in a sanitarium and he certainly was not in his right mind when he sent the letter. If Judge Landis grants our request for a hearing our proof of the fact that Douglas committed no crime and that his dismissal from baseball was unwarranted will be a presentation of the events surrounding the case. We can show the Commissioner that Douglas has suffered a great wrong.

"While we are waiting to receive a reply from Judge Landis we will take no other action. However, we are making preparations for a recital of the facts in the case to the Commissioner, and in case we are refused a hearing we intend to bring a civil action against the management of the New York National League club. We will see that justice is done in one quarter or the other. Douglas's name must be cleared, and we are making all the necessary preparations to bring that about."

When asked what amount would be named in the contemplated action against the Giants, Mr. Lauterbach declared that "it will be large enough." When pressed to name a definite amount he said, "It may be $100,000 and perhaps a great deal more."

ANDERSON WILL BE FIT FOR DAVIS CUP

Australian Tennis Player Has Recuperated Rapidly From His Recent Illness.

James O. Anderson of the Australian Davis Cup team, who has been recuperating in the Adirondacks since he was taken ill recently, will rejoin his teammates in Boston this week. Gerald L. Patterson, Captain of the Australian team, was in New York yesterday, accompanied by Mrs. Patterson and Pat O'Hara Wood, and made the announcement concerning Anderson. Patterson has practically recovered from the sprained ankle which bothered him during the playing of the Australian-French matches, and should be in the best of shape when the Australians meet the U. S. team in the challenge round.

Anderson talked to a representative of the U. S. L. T. A. over the telephone yesterday and reported that he was much pleased with the improvement in his condition.

"My cold is all cleared up and I am not bothered much with the cough," he said in describing his condition. "I have been resting most of the time, just taking walks to give me a bit of an appetite, eating quite a lot and having a perfectly wonderful chance to sleep. With all that chance to build up, I am regaining my strength rapidly, so I hope to be in first-class condition for the challenge round.

"Yesterday I had a bit of a knock and found that I was hitting pretty well. Of course I played only one set because I was curious to find out how my legs would stand up after so many days away from the court. I was surprised to find that I was strong and fit after that little practice. So now I am planning to go over to Boston on Wednesday or Thursday so I will have a chance to play some singles with Gerald and get my eye on the ball again before the big matches at Forest Hills. We all want to be in first-class shape for that, because we are planning to give you a good fight for the cup.

"I stayed out of your doubles championships at Boston, deciding at the last minute that it would hardly be fair for me to go in and possibly run the risk of letting down Billy Johnston. He was so kind as to say he would play with me, and I appreciated that a lot. It would have been great sport to play with him. But when I was time to make the draw last week, I was not so sure that I ought to play at Longwood, because I really must be sure to be right for the matches at West Side.

"We talked about it over the phone, and I told Johnston I thought it would not be fair for me to run the chance of letting him down in the middle of the tournament. Then I dropped out and he got Wallace Johnson. I am glad he has Johnson for a partner. They ought to be a very strong team. Oh, yes, you can say that I'm feeling quite well, thanks. It's awfully nice of the people to want to know how I feel. I'm getting on splendidly and I hope to show them that the rest did me good, when we play the United States team next week. It'll be a good match—right-o!"

SPANISH TEAM MAY STAY.

Likely to Remain Here for Tennis Singles Championship.

The Spanish Davis Cup team, including Jose M. Alonso, Captain, Manuel Alonso and Count Manuel de Gomar, went from Philadelphia to Boston, where they are playing the national doubles championship. The players made a most favorable impression upon the galleries which saw their remarkable fight against Australia in the final of the Davis Cup contest, played last week at Philadelphia. Captain Alonso said that he is making arrangements to prolong his team's stay in the United States so they can see the challenge round of the Davis Cup contest and also compete in the United States national championships. "We would like to be in the challenge round, but seeing that Australia beat us, we would still like to stay to watch them play against the United States," he said. "Such a match will give us many good ideas for the benefit of our future teams in international contests. And then we would like so much to play in your singles championship at Philadelphia. We are trying to fix things so we can stay, and I feel sure we will work it out all right and remain here to play. It would seem too bad to come clear across the ocean just for one match."

CLEAN SWEEP FOR U. S.

American Tennis Players Win in International Matches.

NIAGARA-ON-THE-LAKE, Ont., Aug. 21.—United States players were victors in all of the matches played today in the opening round of the international lawn tennis tournament.

The summaries:

L. A. Bruneau, New York, defeated E. V. Rechnitzer, London, Western Ontario, junior champion, 6—4, 6—4; Carl Fischer, Philadelphia, defeated Dr. L. Hare, St. Catharines, 6—3, 6—4; F. Inman, New York, defeated L. Lundy, Toronto, 6—0, 6—3; R. Lindley Murray, Niagara Falls, N. Y., defeated R. Innes Taylor, Toronto, 6—0, 6—0; E. Stearns, Cleveland, defeated Ian McLachlan, 6—3, 6—3; R. D. Westgenaven, Cleveland, defeated A. Merritt, Toronto, 6—1, 6—4.

ADVANCE GUARD ARRIVES.

White and Rosemier Have Their Stables at Syracuse.

SYRACUSE, N. Y., Aug. 21.—The advance guard of the Grand Circuit cavalcade, which comes to the meeting here in connection with the State Fair next month, reached Syracuse today. Ben White and Will Rosemier, passing up the Poughkeepsie, Boston and Hartford meetings, today have their stables quartered at the track here.

BROWNS' DEFEAT A BOON TO YANKEES

Idle New Yorkers Gain in Race When Athletics Trounce St. Louis Team, 7 to 6.

PHILADELPHIA, Aug. 21.—Philadelphia made it three out of four from St. Louis today by winning the final game of the series, 7 to 6. As a result the Yanks, being idle, gained a half game on the Browns.

A pair of home runs in the first inning by Welch and Perkins off Kolp and Davis helped the Athletics in scoring five runs. Williams had two hits, running his string of hitting in consecutive games to twenty-five.

The score:

PHILADELPHIA (A.)	AB.	R.	H.	P.O.	A.
Young,2b	4	1	1	2	4
Mauser,1b	4	2	1	11	0
Welch,rf	4	2	2	2	0
McGowan,rf	0	0	0	0	0
Miller,cf	4	1	2	1	0
Perkins,c	4	1	1	8	0
Galloway,ss	4	0	0	2	3
Walker,lf	4	0	1	2	0
Dykes,3b	4	1	2	1	2
Heimach,p	2	0	0	0	1
Harris,p	1	0	1	0	0
Total	37	7	11	27	10

ST. LOUIS (A.)	AB.	R.	H.	P.O.	A.
Tobin,rf	4	1	2	0	0
Foster,lb	4	2	2	10	0
Sisler,1b	4	0	0	3	0
Jacobson,cf	4	1	1	0	0
McManus,3b	4	1	1	2	2
Williams,lf	4	1	2	3	0
Severeid,c	4	0	1	4	0
Gerber,ss	2	1	1	2	2
Davis,p	0	0	0	0	0
Kolp,p	0	0	0	2	0
Collins	1	0	0	0	0
Vangilder,p	0	0	0	0	0
Total	35	6	10	26	11

a Batted for Kolp in eighth.

Error—Gerber.

Philadelphia	3	0	0	1	0	0	1	0	7
St. Louis	0	0	0	0	0	3	2	1	6

Two-base hits—Hauser, Walker, Welch, Jacobson, McManus. Home runs—Welch, Perkins. Stolen bases—Williams, Severeid, Jacobson. Sacrifice—Robins. Double plays—Young and Hauser, McManus and Sisler; Welch, Hauser, Heimach and Young. Foster and Sisler. Left on bases—St. Louis 10, Philadelphia 5. Bases on balls—Off Davis 1, Heimach 5, Kolp 3, Harris 2, Kolp 1. Hits—Off Davis 5 in 0 innings (none out in first), Kolp 1 in 7, Vangilder 1 in 1, Heimach 12 in 7 (none out in eighth), Harris 1 in 2. Wild pitch—Heimach. Winning pitcher—Heimach. Losing pitcher—Davis. Umpires—Moriarty and Owens. Time of game—2:17.

UMPIRE FINED IN COURT.

Fight in Baltimore Park Costs William McGowan $26.

BALTIMORE, Md., Aug. 21.—Umpire William McGowan of the International League was fined $26 in Police Court today for his share in an incident at Oriole Park yesterday, in which the Umpire and Harry McCurdy, first baseman of the Syracuse Club, and former University of Illinois football and baseball star came to blows, after McCurdy had questioned a decision of the Umpire. McGowan said he did not know that McCurdy was under arrest when he struck him. McCurdy and pitcher Walter Stewart, another player involved in the affair, failed to appear in court and forfeited their collateral.

NEW YORK TEAM OUT.

Is Eliminated by Washington in Printers' League Play.

CLEVELAND, Ohio, Aug. 21.—The Detroit, New York and St. Louis teams were eliminated in today's first round of play in the Union Printers' International Baseball League championship tournament.

Washington won from New York, 8 to 3, and Chicago defeated St. Louis, 14 to 8, in this afternoon's games. Detroit lost to Pittsburgh, 6 to 5, in the morning game.

CARMAN ON SCRATCH MARK.

Will Ride in Handicap Motor-Paced Race at Velodrome Tonight.

Clarence Carman, Jamaica cycling veteran, will start from scratch tonight in the first handicap motor-paced race to be held at the New York Velodrome. The race will be known as the Yonkers Motor-Paced Handicap, and will be contested over a distance of forty miles. Carman will concede handicaps ranging from two laps to a mile to Charles Verbryn, Belgian; Larry Gaffney of Brooklyn, Jackie Clarke, Newark; Sneak Anderson, Denmark, and Georges Colombatto, Italian rider.

A team match race of international flavor will be another feature. Freddy Hill of Boston and Bobby Walthour Jr. will compete as a team in this event against a European combination composed of Francisco Verri, Italian, and Pierre Seargent, Frenchman. Another motor-paced race for amateur cyclists is scheduled. The distance will be five miles. Felix Fatti of the Unione Sportive Italiana, John Patrick of Newark and Hugo Martinelli, Providence cyclist, are the prospective starters.

AMERICAN WOMEN SAIL.

Olympic Athletes Leave for Home on Saxonia—Relay Protest Filed.

PARIS, Aug. 21 (Associated Press).—The American women's athletic team, which competed in the international women's field meet yesterday, left Paris this morning and sailed from Cherbourg for New York on the steamer Saxonia this afternoon.

Dr. Harry A. Stewart, the team's coach, before leaving, filed a formal protest on the 440-yard relay, in which the American team was declared disqualified by the officials because it was claimed that the American runners benefited by the interference of the Czechoslovak team with the French.

Final Competition for Miss James.

Swimming enthusiasts in this country will get their last glimpse of Miss Hilda James, European star, in action in American waters on Labor Day afternoon. The English swimmer is scheduled to compete on Sept. 4 in a special 800-meter swim, which will feature an attractive carnival at the Brighton Beach baths. The race will be an invitation event. It is planned to invite the leading American swimmers to oppose Miss James in her farewell competition.

GIANTS OPEN SERIES IN CINCINNATI TODAY

Will Play Two Games With Reds Before Important Contests in St. Louis.

Special to The New York Times.

CINCINNATI, Aug. 21.—Riding pretty at the top of the league, the Giants reached Cincinnati this morning and indulged in a day's rest before tackling the raging Reds in a two-game series starting tomorrow. The reception was the first for the champions since they started their wild and frenzied Western trip in Pittsburgh a week ago. Since then they have won four games out of six before large and rabid throngs, acted as targets for pop bottles, cushions and ripe vegetables, been jeered and booed, and, last but not least, suffered the experience of having a scandal in their happy family circles.

All this in a week with the end not yet in sight. There are no indications of a return to normalcy. Cincinnati and St. Louis, it is expected, will surpass even Chicago, which suffered a return to the days of Frank Chance and staged some wild scenes. Bottles thrown at outfielders in the act of catching flies, cushions tossed at umpires, these were only two occurrences of a quiet Sabbath on the North Side. Judge Landis was there to see the games and to enlarge his data on baseball crowds.

The Judge, incidentally, says again that the Douglas case is closed. He now gets exceedingly wrothy when the subject is even mentioned.

The Giants are breaking all records for attendance this trip. It is intimated that they have played to 125,000 people in six games and they should draw more in eleven games this trip than in twenty contests on the second jaunt out here. Being champions and fighting down one rival after another do not hurt business to any degree. As Judge Landis remarked: "Every time the Giants knock one team down three others bob up."

McGraw's men have played their best baseball since leaving New York. They have faced tremendous odds and first division teams, but nothing has been too big for them. Their only regret is that Art Neaf lost a deserved victory at Chicago on Saturday, which would have given the Giants three in a row in the City of Wind.

It looks like Hugh McQuillan and Johnny Couch in the game tomorrow. McGraw will probably try Ryan on Wednesday, leaving Neaf, Scott and McQuillan free for the three-ply series at St. Louis. The Reds are now six and one-half games behind, but have a chance to get second or third place money.

TIGERS TROUNCE RED SOX.

Detroit Bats Hard and Takes Third in Row From Boston, 16-5.

BOSTON, Aug. 21.—Detroit won its third straight game from Boston today, 16 to 5. A batting spree in the sixth inning gave the Tigers ten runs off three Red Sox pitchers, Hellmann making two singles in that inning.

The score:

DETROIT (A.)	AB.	R.	H.	P.O.	A.
Blue,lf	6	2	4	2	0
Cobb,cf	5	2	2	2	0
Veach,lf	4	1	1	3	0
Heilmann,rf	5	1	3	0	0
Bush,ss	5	1	2	2	4
Haney,3b	0	0	0	0	0
Rigney,ss	4	1	1	4	0
Baker,c	4	1	1	4	0
Johnson,p	2	1	0	2	0
Total	42	16	19	27	7

BOSTON (N.)	AB.	R.	H.	P.O.	A.
Leibold,cf	4	0	1	2	0
Hellmann,c	4	0	2	4	0
Burns,1b	4	0	1	10	0
Pratt,3b	4	0	1	2	2
Harris,lf	4	0	1	2	0
Mamaux,rf	4	1	1	1	0
Fewster,2b	4	1	1	0	5
Chaplin,c	2	1	0	6	0
Veach,p	0	0	0	0	0
Collins,p	0	0	0	0	0
Fullerton,p	0	0	0	0	1
Quinn,p	0	0	0	0	0
Russell,p	1	0	0	0

To bind your friendship closer!

Sale of silk four-in-hands. All from our regular stock. Clean-up!

976 were $1.00
65c

1227 were $1.50
763 were $2.00
$1.10

1469 were $2.50
535 were $3.00
$1.65

Savings in suits, too! Many down to $40, $45 and $50.

So soft! So light! *Solight soft hats in the new Fall shades.

*Registered Trademark.

ROGERS PEET COMPANY

Broadway at 13th St. | "Four Convenient Corners" | Herald Sq. at 35th St.

Broadway at Warren | Fifth Ave. at 41st St.

WILLS KNOCKS OUT JACKSON IN SECOND

"Brown Panther" Disposes of Rival in Newark Ring With Right Flush on the Jaw.

FALLS HEAVILY TO FLOOR

Brooklyn Heavyweight Fails to Recover From Effects of Blow for Five Minutes.

NEWARK, N. J., Aug. 21.—With one powerful swing of his gloved right fist Harry Wills, the "Brown Panther" of New Orleans, who stands out as the foremost challenger for Jack Dempsey's world's heavyweight title, rocked Buddy Jackson, an unknown colored rival from Brooklyn, to sleep in the second round of their scheduled twelve-round bout at the Broad A. C. here tonight. The match ended after exactly 2 minutes 14 seconds of the second round, with Jackson curled up grotesquely in his own corner while Referee Harry McCoy droned the fatal ten seconds over his inert form. McCoy could have counted several hundred for all Jackson cared. The Brooklyn heavyweight had to be assisted to his corner where fully five minutes elapsed before he was revived sufficiently to leave the ring.

The match was an uninteresting spectacle for a gathering of about 5,000 boxing followers who crowded the local outdoor arena. The element of competition was entirely lacking. Wills, taller and heavier than his rival, with a longer reach and a greater knowledge of boxing than Jackson probably ever will command, so far out classed Jackson as to make the contest extremely one-sided. From the start it was a question of just when Wills would send over the decisive punch. The majority of the spectators came to the arena firmly convinced that Wills would polish off his rival in jig-time, and they were not disappointed.

Wills was in no sense extended to accomplish his victory. The bout, so far as it went, could not even be classed as a reasonable workout for the "Brown Panther." A gymnasium workout would require more of energy from Wills than did the knocking out of Jackson. Only the fact that the latter knew how to cover enabled the Brooklynite to survive the first round.

McCoy Cautions Wills.

Despite the ease with which Wills overwhelmed his rival, the New Orleans negro did not score his victory without protestation from the referee on his method of boxing. McCoy cautioned Wills in the opening round for holding and hitting and warned the Crescent City heavyweight on another occasion for hitting on the break. At the time of the knockout Jackson was in the midst of a protest to the referee because of the tactics of Wills.

The Brooklynite, backed into his own corner under a rush from Wills, had his jaw covered with both hands and was complaining to Referee McCoy about Wills's rough work in the clinches, when the New Orleans heavyweight crashed home the punch which ended the melee. It was a terrific right to the jaw, past the protecting gloved fists of Jackson, which toppled the Brooklyn heavyweight in pugilistic sleep. Jackson did not move a muscle while the fatal ten seconds was counted over his inert form. When the mathematical formality was completed Wills leaped over and picked up his vanquished rival.

Wills simply toyed with his rival through the first round. Jackson was timid at the start of the bout. His manner indicated a dread of the task which confronted him—the thankless task of facing the man whom many believe possesses the strength and ring qualifications to dethrone the mighty Jack Dempsey. Jackson had a wholesome respect for the punching power of Wills; he did not appear eager to commit himself, offensively, to the extent of arousing the giant before him. By mutual consent, it seemed, they just naturally went to close quarters repeatedly through the opening round, so that there was a conspicuous absence of long range boxing. In close quarters Wills worked his powerful arms viciously. He clubbed Jackson about the head, neck and the side of the face, and brought his right down on the Brooklynite's back with resounding smashes.

Jackson acted as if in the midst of a cyclone. He did not know exactly what to do. The Brooklynite, however, had the presence of mind to cover his jaw with his gloved hands and he sought to hold Wills against a continuance of the clubbing assault. He might just as well have tried to stop an enraged bull. Wills continued his flailing in each instance until the referee went between the men. Jackson was riled as he went to his corner at the end of the first session. He walked deliberately on the march to his corner scorching Wills's powerful back with a scornful look which excited the mirth of the gathering.

Wills Shoves Buddy Down.

Soon after the second round started, and while the men were in a clinch, Wills, tiring suddenly of Jackson's clinging tactics, suddenly gave an almost imperceptible push of both hands and sent Jackson sprawling in Wills's corner. It was as if Wills had tossed a sack of meal from him, except that the New Orleans heavyweight, seemingly, employed less apparent effort. The dignity of Jackson was injured. He took his time about arising and then glared threateningly at Wills. The New Orleans heavyweight was on his rival in a jiffy and crowded Jackson to the ropes.

Wills was warned, when the referee parted the men, for holding and hitting, and then Jackson stepped back into his own corner an appealing look on his face, as he too, added his protest to that of the referee. Jackson had the presence of mind, however, to less cover his jaw while he protested. But he carelessly removed one of his protecting gloves for the slightest fraction of a second, and that figurative "wink of an eye," proved his undoing. Wills stepped in with his crushing right to the jaw and the bout was over.

Wills weighed 215 pounds and Jackson 194.

In the semi-final bout of eight rounds Sailor Darlan of Harlem, welterweight, was entitled to a decision over K. O. Johnson of West Orange, N. J. In the first eight-round bout on the card Weldon Wing of Portland, Ore., a featherweight, stopped Buddy Dawson of Newark in three rounds. The second eight-rounder brought together Sailor Martin, a New York light heavyweight, and Eddie Josephs of Staten Island, in which the New York boxer had all the better of the argument.

Two 12-Round Bouts on Card.

Two twelve-round bouts will feature the card at the Commonwealth Sporting Club Saturday night. A return match between Johnny Murray, Bronx lightweight, and Sid Marks, Canadian boxer, will serve as the feature attraction. In the other twelve-round bout Willie Farley will tackle Joe Dundee. A special bout will have Joe Leonard, brother of the world's lightweight champion, as an opponent of Harry Vardilla.

Smith Outpoints Martone.

Rocky Smith of Battle Creek, Mich., last night outpointed Harry Martone in their twelve-round bout at the Oakland A. A., Jersey City. About four thousand persons saw the bout. Smith weighed in at 140½ pounds.

EARL
Motor Cars

are superior in performance. They are perhaps the easiest riding cars today. Their power, flexibility and economy reflect the infinite care and quality of material used in their design and construction. A demonstration drive in an Earl will soon convince you.

MORROW MOTORS CORP.
1761 Broadway, N. Y.
Phone Circle 4163
Brooklyn Branch
1619 Bedford Avenue.
Phone Lafayette 8632.

$1095

No. 3
What I know about COLGATE'S
RIBBON DENTAL CREAM

I know that if a better dentifrice could be made COLGATE would make it.

I know that more dentists prescribe and use COLGATE'S than any other dentifrice. I also know that dentists have a pride in their work and prescribe that which best keeps teeth in condition for the time between patients' visits.

I know more dentists recommend COLGATE'S than any other dentifrice.

New Golf Club
Summit, N. J.
Course under construction. Membership rolls open. First 100 applications approved will benefit by lower fees. Inquiries invited. Address Secretary, Room 804, 229 W. 42nd St., New York City.

Initial Payment
$6.66

An initial payment of $6.66 and then $5.00 a month for twelve months will bring to your library a 20-volume history of the World War. Reproductions of secret papers, treaties, diplomatic letters, military and naval orders. Maps and charts of all the principal campaigns. Portraits of all leaders on both sides of this mighty conflict. Send for descriptive booklet. Published by The New York Times Company.

Toledo Also Turns Its Back On Dempsey-Brennan Bout

TOLEDO, Ohio, Aug. 21.—Mayor Bernard Brough today refused to sanction the Dempsey-Brennan bout in Toledo Labor Day, and in a statement said that Toledo would not be the dumping ground for cast-off sporting spectacles of other States. The Mayor's statement was precipitated by information that Ad Thacher, who promoted the Willard-Dempsey fight here in 1919, had made overtures for the staging of the fight here, following the decision of Governor McCray of Indiana to prevent it in that State.

GENARO AND VILLA TO CLASH TONIGHT

West Sider Will Meet Filipino Flyweight in 10-Round Bout at Ebbets Field.

One of the most promising flyweight bouts of the year is scheduled for tonight at Ebbets Field, Brooklyn, where Frankie Genaro, west side Italian who formerly held the international amateur title, will engage Pancho Villa, Philippine contender for the professional title. The boxers are scheduled for ten rounds, as the feature event on a card which provides for forty rounds of boxing. It is planned to seek a match for the winner against Johnny Buff, American flyweight champion, or Jimmy Wilde of England, holder of the world's title in the ring's midget division.

Genaro will be engaging in his second battle with Villa. More than a month ago, or soon after Villa arrived here from his native land, the pair clashed in Jersey City, where Genaro scored a victory. Because of his previous victory Genaro will enter the ring a favorite over the little Philippine boxer. Villa, however, has improved since the occasion of his last meeting with Genaro and is expected to furnish a surprise to the west side Italian. Unusual interest has been attracted to the bout, and it is expected a large crowd will make the journey to Ebbets Field. The boxers ended their training yesterday and were reported in shape for a hard battle.

Babe Herman, California featherweigt protégé of Jack Dempsey, will engage Eddie Brady, hard-hitting Brooklyn boxer, in another bout scheduled for ten rounds. In this contest Herman expects to establish his right to a return bout against Vincent (Pepper) Martin, Brooklyn featherweight, who knocked out Herman in the first round of a bout at Madison Square Garden last season.

A third scheduled ten-round bout will bring together Jackey O'Gally of the east side and Jack Hausarer, Brooklyn bantamweight. A six-round bout will be between Elino Flores, Philippine lightweight, and Eddie Clifford of Greenpoint, and in a four-round battle Yussell Feirstein and Tommy Madden, heavyweights, are scheduled to exchange blows.

RECORD CROWD AT MATCH.

Cricket Contest at London Oval Draws 25,000 Spectators.

Copyright, 1922, by The Chicago Tribune Co.

LONDON, Aug. 21.—Twenty-five thousand persons assembled at the oval of the London cricket grounds today to see a cricket match between Surrey and Yorkshire. This is said to be a record crowd, for cricket, while played by all Englishmen, has not been a popular game for spectators.

Football has been the great drawing card from a gate viewpoint, but has been somewhat hurt in recent years by the growth of professionalism and consequent scandals similar to those of American baseball. The game began Saturday, continued today and will be finished tomorrow.

CRIQUI MAY MEET WINNER.

Is Offered Match With Victor in Dundee-Martin Bout.

Eugene Criqui, French boxer, who holds the European featherweight title, has been offered a match with the winner of the Johnny Dundee-Vincent (Pepper) Martin bout scheduled for Monday night at the New York Velodrome. In the approaching contest Dundee will defend his 130-pound championship belt against his Brooklyn rival. The boxers are scheduled for fifteen rounds. Matchmaker Frank B. Flournoy yesterday cabled terms to Criqui for a meeting with the winner and is expecting a favorable reply. It is planned to arrange this match as a substitute for the proposed Criqui-Johnny Kilbane battle. Criqui accepted terms for a battle with Kilbane, but the Cleveland veteran declined the offer made by Flournoy.

TO STAGE ALL-STAR SHOW.

Fitzsimmons Arranging Bouts for Labor Day at Michigan City.

MICHIGAN CITY, Ind., Aug. 21.—Floyd Fitzsimmons, promoter of the Jack Dempsey-Bill Brennan heavyweight contest, which Governor McCray refused to allow, announced today that he would stage an all-star boxing show at his arena on Labor Day at popular prices. The program probably will be arranged by tomorrow.

PLANS ROWING EVENT.

Buffalo Club to Hold Anniversary Regatta on Labor Day.

The West Side Rowing Club of Buffalo, the oarsmen from which made such a great showing in the recent Canadian Henley, is planning to celebrate its tenth anniversary with a notable regatta on Labor Day. Entries have already been received from many of the best oarsmen in this country, as well as in Canada.

Among those who will compete are the Dons of Toronto, as well as the Canadian champion crew of Hamilton, Ontario. The Detroit Club will enter its best oarsmen, including Hartman and Lane, winners of the senior doubles at the Canadian Henley. The 140-pound crew of the West Side Club, which won its event in the Canadian classic, will also compete. This quartet consists of Levy, Harding, Hooper and Dorr. Their victory was the first won by a four-oared crew from Buffalo in the thirty-five years that that city has sent representatives to the Canadian Henley. There also will be a race for high school crews in addition to events for individual oarsmen.

Three Ten-Rounders on Card.

A program of three ten-round bouts and a six-round and a four-round preliminary match will be conducted at the Queensboro A. C., Long Island City, Saturday night. Nate Siegel, New England welterweight, will oppose Marty Cross of the east side in the stellar bout. Freddie Jacks, English featherweight, and Larry Ryan of Jersey City will be rivals in another ten-round event. The third bout of ten rounds will be between Spike Sullivan, Syracuse flyweight, and Harry Brandon of Brooklyn.

Bright and Brandt Featured.

Harvey Bright, Brooklyn featherweight, and Dutch Brandt, Flatbush veteran, will engage in the principal twelve-round bout at the Broadway Exhibition Association, Brooklyn, Thursday night. Another twelve-round encounter will bring together Sonny Smith, Brooklyn bantamweight, and Kenny Miller of the east side.

O'ROURKE WILL TRY TO SECURE KILBANE

New Matchmaker of Republic A. C. to Go to Cleveland to See Featherweight Boxer.

Tom O'Rourke, retired State Athletic Commission Deputy, will begin today his duties as matchmaker for the Republic A. C., the recently licensed organization which plans to conduct important boxing bouts at the Polo Grounds. John M. O'Connor, President of the club, yesterday announced O'Rourke's acquisition and the duties the veteran boxing official will perform as an official of the new organization.

O'Rourke plans to begin immediately upon arrangements for the Republic's initial show, which will be held just as soon as the baseball schedule permits. The club's matchmaker, according to O'Connor, is bending his efforts toward a world's featherweight championship bout between Johnny Dundee, local Italian veteran, who is accepted as the holder of the title by the New York State Athletic Commission, and Johnny Kilbane, Cleveland veteran, who suffered the title to be declared vacated upon his refusal to recognize a challenge issued through the Empire State Commission by Dundee.

In his efforts to arrange this match O'Rourke will leave this city tomorrow or Thursday for Cleveland, where he will personally discuss prospects for a match with Kilbane. Just what terms the Polo Grounds club will offer the Cleveland champion was not disclosed. O'Connor said, however, that O'Rourke would be authorized to offer every reasonable inducement in an attempt to have Kilbane accept the Dundee match. Little difficulty is expected in bringing Dundee to terms. The Italian veteran, who also holds the 130-pound championship belt, has professed an eagerness to gain a match with Kilbane in order that he might have the opportunity of gaining the featherweight title beyond question.

Whether O'Rourke will be successful in his efforts to induce Kilbane to box here is a question. Efforts have been made repeatedly in the past to sign the Cleveland veteran for a title struggle in this State but, without success. Negotiations were carried on for the past fortnight between Kilbane and Frank B. Flournoy, matchmaker for the New York Velodrome and Madison Square Garden, in an effort to induce Kilbane to box at either club. Flournoy, however, was compelled to give up the attempt. The Garden matchmaker declared that Kilbane was attracted by the financial inducements offered him, but declined the proposition for a decision bout here, although he expressed a willingness to engage in a no-decision battle in New Jersey.

The appointment of O'Rourke as matchmaker resulted in the installation of Jim Buckley, another veteran of the sport, as assistant matchmaker. Buckley's association with the new club was announced last week. At that time, however, it was undetermined whether Buckley would be assistant or matchmaker.

O'Connor does not intend to confine his efforts to securing Kilbane and Dundee as the club's opening attraction. The club President declared an effort would be made to sign champion Benny Leonard and Lew Tendler, Philadelphia challenger, for a return bout for the world's lightweight championship.

It is planned to conduct the club's opening show on Oct. 12. This detail, however, is entirely contingent upon the result of the pennant races in the American and National leagues. In the event that the Yankees and Giants win their respective pennants, it is possible a bout will be arranged for Columbus Day. If only one of the Gotham teams wins a pennant, however, thus necessitating an intercity series, Polo Grounds boxing will have to be deferred until around Oct. 16. Because of the weather conditions in October it is regarded as extremely doubtful if the new club can conduct more than one show this year.

KILBANE WILLING TO FIGHT.

Says He Is Ready to Meet Dundee at Polo Grounds.

Special to The New York Times.

CLEVELAND, Aug. 21.—When told last night that Tom O'Rourke, new matchmaker of the Republic A. C., which is to stage bouts at the Polo Grounds in New York, was planning to come here this week to discuss a featherweight championship bout with Johnny Dundee, Johnny Kilbane said:

"That's fine. Maybe they'll be able to get enough money at the Polo Grounds to make it worth while. I'm ready to box Dundee or anybody else in New York or anywhere else as long as the purse is right."

GIRL STARS ENTER THREE-MILE SWIM

Hilda James and Gertrude Ederle Among Select Field for Riverton Event.

PHILADELPHIA, Pa., Aug. 21.—Girl swimmers, the pick of Europe and America, will meet next Saturday in the three-mile race from Bridesburg, Pa., to Riverton, N. J. Included in the select field are many New York mermaids with Gertrude Ederle, winner of the recent international three and one-half-mile swim off Brighton Beach, heading the list.

Miss Hilda James, the noted English girl, will be here and has sent word to Chairman Charles Durborow that she is extremely anxious to take another fling at a long distance race in which Miss Ederle, her conqueror, is also entered. The English mermaid is decidedly a river or fresh water swimmer. Her home is in Liverpool and all her great feats were performed in the Thames river or fresh water streams.

It will be the English girl's last big chance in America, as she will sail less than two weeks after the Riverton event. Although her best performances have been in shorter races, there are many who believe that the English star will be able to make a splendid showing in the coming race in the Delaware River.

Miss Helen Wainwright, the New York girl who now wears the American all-around title, is coming over from the metropolis and is expected to give Miss Ederle, the 15-year-old sensation, and Miss Hilda James, a keen struggle. Little Eileen Riggin will also be over from the metropolis and must be figured with, as when she was only 11 years old she finished fourth in the 1918 race to Riverton.

Miss Bessie Ryan of the Ambassador Swimming Club of Atlantic City has sent in her entry and prominent among the Philadelphia mermaids who will try for the crown are Miss Frances Clarke, the new star of the Philadelphia Turngemeinde; Florence McLaughlin, who won the 1918 race and was third in 1920; Eleanor Uhl, who won the last race held by the Riverton Yacht Club, beating Helen Wainwright and establishing a new record, and at least half a dozen others.

The fair swimmers will leave the Riverton Yacht Club wharf at 2 o'clock and be taken down the Delaware River with their pilots and the pilot boat to the starting line at Bridesburg. After the distance championship swim a series of races will be held, including 100 yards free style and back stroke, and 200 yards free style and diving.

Crescent A.C. to Hold Bouts Tonight

The Crescent A. C. will conduct an amateur boxing tournament this evening at the club's Summer home, Bay Ridge, Brooklyn. Bouts are scheduled in four classes. It is expected that an interesting series of matches will be witnessed as some of the leading local amateur boxers have been matched for the event.

Leading Home-Run Hitters In Each Major League

American League.

Williams, St. Louis	32
Walker, Philadelphia	29
Ruth, New York	26
Hellmann, Detroit	18
Miller, Philadelphia	16

National League.

Hornsby, St. Louis	29
Williams, Philadelphia	18
Kelly, New York	14
Lee, Philadelphia	14
Meusel, New York	13
Wheat, Brooklyn	12

KEATLEY WINS LEG ON PRESS GOLF CUP

Leads Poinsette by Single Stroke in Two Rounds of Inwood Country Club Links.

From the way things look now the press championship cup is as far away from a permanent home as ever. Yesterday the members of the New York Newspaper Golf Club staged their eighth annual competition for the trophy at the Inwood Country Club, Far Rockaway, and with three players in the field who had previously won two legs on the cup there was every assurance that it would be permanently retired from competition. The three who have won the event twice were Allan F. Poinsette, John G. Anderson and W. W. Harris.

At the end of the first eighteen holes the odds were top-heavy that the cup would be won outright, for Poinsette with an 81 was leading Anderson, his nearest rival, by seven strokes and Harris by ten. The only player with a chance to upset the predictions was W. A. Keatley, one-time winner, who had an 85. But it was Keatley who saved the trophy from suffering the fate of the Herald Cup, which was won outright by young Joe Ford recently. By scoring an 80 in the afternoon round, Keatley went into a quadruple tie for the trophy. He led Poinsette by a stroke.

Keatley was the winner of the gold medal in addition to gaining a leg on the trophy, while Gould was the winner in the putting event, his 59 putts gaining him a new golf bag.

The cards of the winner:

MORNING ROUND.

Out .....5 5 5 7 6 6 5 4 5—45
In .....3 6 6 4 6 3 5 4 4—40—85

AFTERNOON ROUND.

Out .....4 5 5 5 5 4 3 5 5—41
In .....5 4 4 5 5 3 4 5 6—39—80—165

The leading scores:

W. A. Keatley	85	80	165
A. F. Poinsette	81	85	166
F. Gould	84	89	173
Hiram Serine	90	88	178
R. A. Walsh	92	86	178

YOUNG GOLFER EARNS TRIP.

Murphy to Represent San Francisco at Toledo.

Francis Murphy will represent San Francisco in the first annual tournament for the municipal links championship of the United States at Toledo, Ohio, on Friday. He earned the right to make the trip east of the Rockies by defeating Vincent Conlan in the final round of the San Francisco municipal links tourney held at Lincoln Park. The score was 5 up and 3 to play.

Although beaten, Conlan may possibly be one of the representatives of San Francisco along with Murphy. Considerably more than enough money has been raised in order to send Murphy to Toledo, and it is felt that by making up the necessary amount for two the trip will be less lonesome for Murphy, besides increasing his chances, through comradeship, for success in the national title tournament.

ULMER IS MEDAL WINNER.

Florida Golf Champion Scores an 81 in Shennecossett Tourney.

Special to The New York Times.

NEW LONDON, Conn., Aug. 21.—Al Ulmer of the Florida Country Club of Jacksonville, present Florida State champion, was the gold medalist in the qualifying round of the annual August championship of the Shenecossett Country Club here today.

A strong northwest wind was a severe handicap to golf, and many of the scores were unbelievably high, a number of low-handicap men coming close to the hundred mark. Ulmer had a 41 out and a 40 in for an 81.

Three sixteens qualified. Governor Everett J. Lake of Hartford, Conn., qualified in the championship flight.

BRITISH PRO GOLFERS WIN.

Herd and Taylor Successful in Two Matches at Montreal.

Special to The New York Times.

MONTREAL, Aug. 21.—S. J. Taylor of Mid Surrey and Alexander Herd of Coombe Hill today, in their exhibition matches over the two courses of the Royal Montreal Golf Club at Dixie, first defeated the amateur and professional combination of Maurice Hodgson and Charlie Murray by 4 and 2, and then won from the alliance of G. H. Turpin and Charlie Murray by 6 and 4.

MITCHELL IN FINE FORM.

Britisher Practices for Golf Match With Hagen at Rye Today.

Abe Mitchell, English golf star who is touring the country with George Duncan, former British open champion, spent yesterday practising over the championship course of the Westchester-Biltmore Country Club, Rye, N. Y., where today he will engage Walter Hagen, holder of the British title, in a 36-hole test at match play. Both Mitchell and Hagen are regarded as being two of the greatest match players in the world, Mitchell being held supreme on the other side, and Hagen holds a similar reputation in America.

The morning half of the match will start at 10:30 and the afternoon portion at 2:30. According to those who saw Mitchell yesterday, Hagen has his work cut out for him, for the Englishman played flawless golf, hitting tremendous tee shots and laying all of his irons close up to the pin.

GOLFERS TRY COURSE.

Early Arrivals for Western Open Practice at Oakland Hills.

DETROIT, Aug. 21.—More than three score golfers who will contest in the Western open championship at Oakland Hills near here, beginning Wednesday, played practice rounds over the links today. It is expected that twice that number will be out for limbering rounds tomorrow, and when championship play begins fully 250 are expected to tee off.

Among those who were out for practice were George Diegel, New Orleans; Bob Cruikshank, whom Gene Sarazen defeated in the professional tourney at Oakmont; Pat O'Hara, Harry Hampton, Bobby Shave, Al Watrous, Willie Robertson and others.

The course is parched, although the greens are in excellent condition. Ernie Ford, Plum Hollow's pro, was low man in Sunday's practice play, turning in a 75 on his home par.

AMATEUR GOLF PLAY WILL START SEPT. 2

First Qualifying Round in Championship to Be Held on Saturday—Notable Field Entered.

As a result of the large number of entries received for the national amateur golf championship which will be held at the Country Club, Brookline, Mass., next month, the United States Golf Association has decided to hold the first qualifying round on Saturday, Sept. 2, instead of Monday as was first planned.

According to T. J. McMahon, assistant secretary of the U. S. G. A., the entries for this year number 149 which, while not a record-breaking field, is perhaps the most representative in the history of the association, as a result of the new entrance requirements put into effect for the first time.

The entry list closed last Saturday and the last name to be received was that of Frank Godchaux of New Orleans, runner-up to Robert T. Jones of Atlanta, Ga., in the Southern amateur. The field includes representatives from almost every section in the country, in addition to the leading Canadian amateurs, as well as the members of the British team which is here for the Walker Cup competition to be played at the National Links of America on Aug. 28. Between twenty and thirty players were denied entrance on the new handicapping basis.

First Round at 18 Holes.

The first qualifying round will be played at 18 holes and the lowest 64 scores and ties will play the second elimination test on Sept. 4, which will be at 36 holes, the 32 best scores and ties to begin the championship proper at match play on Tuesday, Sept. 5.

The metropolitan district will be well represented with its chief hope pinned upon Jesse Sweetser, the district champion who has been selected for the American international team. Others who will attend from the district are: John M. Ward, Garden City Golf; Gardiner W. White of Nassau, former metropolitan amateur champion; Grant Peacock, Cherry Valley; John G. Anderson, Siwanoy; W. M. Reekie and F. W. Dyer, Upper Montclair; Henry J. Topping, North and South amateur champion, and S. J. Graham, and Reginald M. Lewis, Greenwich Country Club, and C. C. Van Vleck, Jr., Garden City Golf.

Among the other stars entered are Jesse P. Guilford of Boston, the defending champion; Chick Evans of Chicago, twice national amateur, once national open, once Western open and seven times Western amateur champion; Robert T. Jones of Atlanta, Southern champion and runner-up in the recent national open; Francis Ouimet of Boston, former national amateur and open champion, and Willie I. Hunter, former British amateur champion.

Other Notables Entered.

Other notables include J. E. Wadley, Texarkana, Ark.; Nelson Whitney, New Orleans; Robert A. Gardner, Clarendon Hills, Ill.; Rudolph F. Knepper, Sioux City; T. M. Claflin, Brookline; B. Warren Corkran, Baltimore; Larry B. Paton, Banwers, Mass.; Harley A. Moore, Los Angeles; Harold Weber, Toledo; Max R. Marston, Haverford, Pa.; J. Wood Platt, Chestnut Hill, Pa.; R. R. Gorton, Brae Burn, Mass.; W. C. Fownes Jr., and H. C. Fownes 2d, Pittsburgh; George H. Hoffner, Philadelphia; J. D. Standish Jr., Detroit, and R. E. Hunter, Pasadena, Cal.

Miss McMyler Leads Women Golfers

Special to The New York Times.

BRETTON WOODS, N. H., Aug. 21.—The annual ladies' golf tournament began today at the Bretton Woods Golf Club for trophies presented by the management. In the qualifying rounds Miss Gertrude McMyler of Cleveland, led the field, with a 93 for the ten holes. There were thirty entries.

The Man's Shop

Special Selling of

Tan Oxfords $5.75

Fall Weight

The tan oxfords offered in this special selling represent an unusual value. Made on a broad, comfortable last, they have straight tips and rubber heels, and are of weight suitable for fall wear.

White Buckskin Oxfords

$7.45, $9.85

The Sports Oxfords featured in this clearance are of a high grade of manufacture, and are offered at greatly reduced prices.

Express Elevators to Tenth Floor

Lord & Taylor

38th Street FIFTH AVENUE 39th Street

ROOF
Handball Courts
Running Track
Flesh Reducing : Boxing !

PHILA. JACK O'BRIEN'S
NEW PLACE
1658 B'way, at 51st St.

SUN OILS

SUNOCO
MOTOR OIL

"SUNOCO is lubrication—not 'just oil.' It reduces carbon troubles, increases engine power, decreases crankcase dilution, and eliminates the constant dangers from moisture in the engine. *Drain your crankcase, refill with Sunoco—then watch results.*"

SUN COMPANY
PHILADELPHIA
New York Office : 52 Vanderbilt Ave.
TELEPHONE MURRAY HILL 8210

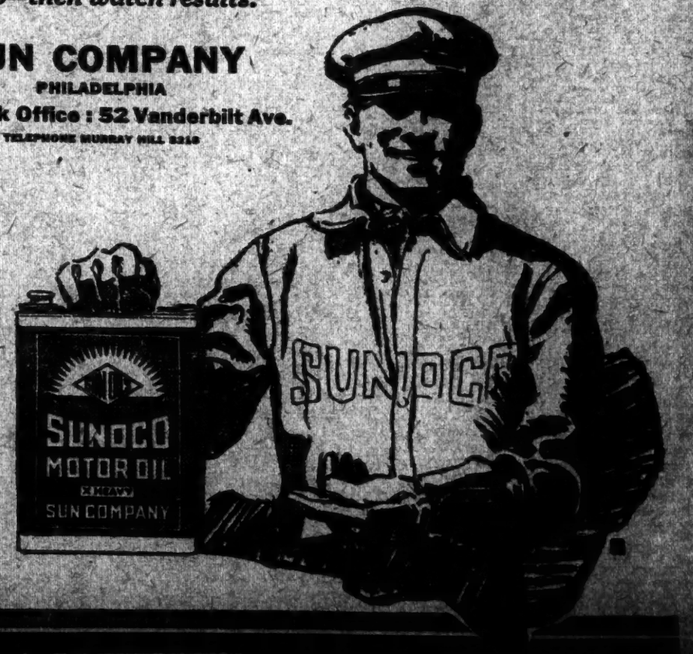

GREBE IS DOUBLE SIX-METER VICTOR

Montauk Also Wins in Start of Elimination Series to Select American Team.

FIVE YACHTS DISABLED

Saki, Undertaker, Viva, L'Esprit and Lea Suffer in Blow Off Oyster Bay.

Special to The New York Times.

OYSTER BAY, L. I., Aug. 21.—A week of elimination races to select a team of four six-meter yachts to compete here next month against an English quartet of yachts of the same rating measurement for the British-American Cup was begun here today by the Seawanhaka Corinthian Yacht Club of Oyster Bay, under the auspices of which the international match will be held. Two races were sailed over a windward-leeward course, three miles from mark to mark, with the start made midway between Centre Island and Oak Neck.

The morning contest, in which thirteen contenders were sent away in two divisions shortly before 11 o'clock, was sailed in a half gale, in which five of the fleet were disabled. The wind, which came from the northeast, blew thirty knots, piling up a nasty sea. The craft were under reefed sails, but the strain on the slim and towering Marconi masts was terrific, and the only wonder was that not more gear yielded under the pressure. Fortunately, no one was injured by the crashing spars, and no one was carried overboard by the seas sweeping the frail racing craft.

Among the yachts disabled were the two entrants in the trial races which came over from Boston, Commodore Frank C. Paine's Saki, and Undertaker, the property of Charles A. Welch 2d. In each case the owner was at the tiller. The Saki nearly reached the finish line before her mast carried away. The Undertaker's went by the board five minutes after the start.

Viva and L'Esprit Suffer Mishaps.

The next yacht after the Welch craft to suffer mishap was the Viva, owned by a syndicate of members of the Larchmont Yacht Club and sailed by Connie Shields. The Viva's stick did not go by the board but broke sharp off just above the spreader. The mast of L'Esprit, the property of former Commodore William H. Childs, with Butler Whiting at the helm, went in the same fashion.

The fifth disabled yacht was John F. Birmingham's Lea, sailed by Sherman Hoyt, Vice Commodore of the Seawanhaka-Corinthian. The Lea, however, did not lose her spar. Commodore Hoyt saw the mast opening under the strain and got his sail in before the stick carried away. Most of the skippers expect to have their boats refitted by tomorrow, but it may be Wednesday before the yachts are again in racing trim.

No significance attaches to the make-up of the groups into which the yachts were divided for the morning racing by the Selection Committee, composed of Vice Commodore George Nichols, Robert W. Emmens 2d, and Clifford D. Mallory. Boats of odd racing numbers were in the first division, those with even numbers composed the second. In each group the winner was one of last year's crack six-footers in the initial sailing for the trophy of the Isle of Wight, when it was won by the English team.

Grebe, owned and sailed by Richard de B. Boardman of Boston and E. Townsend Irvin of New York was winner in the first group. W. A. W. Stewart's Montauk took honors in the second division by the margin of a single second. It was practically a dead heat between Montauk and Vice Commodore Paul L. Hammond's Cygnet.

Grebe Again Victor.

In the afternoon's battle first place was again Grebe's share, but Montauk was far astern. It had been the intention of the Selection Committee to send the boats away in two divisions in the afternoon, the leaders of the morning to sail with the losers of the opposite group. But with the fleet reduced by the sail out to Execution, all that were left were sent away together. An afternoon addition was Peggy, owned by Clinton H. Crane and Hendon Chubb, which did not start in the morning.

Before the six-meter craft were sent away for the matinee bout the wind, which had backed into the north, had moderated somewhat, but there was still enough strength behind it to compel reefed canvas.

Nine yachts which were sent away at 3:10 by the Regatta Committee, of which Colgate Hoyt is Chairman, made a remarkable start. All nine reached across the stern of the committee boat and paralleling the line without overshooting the weather end of it, at close on the gun that on the crack of the artillery they swung up into the wind and stood across the imaginary boundary, presenting almost an unbroken front.

All the contenders kept close together on both legs of the course, the Selection Committee having ordered that there shall be no splitting of tacks during the trial races. This order has the double purpose that all boats may be kept under observation, and that the relative speed of the various yachts under the same condition of wind and tide may be the more carefully noted.

Probably three races will be held tomorrow, it being the intention of the committee to order that number of heats if possible. Probably, too, it will be a test of the boats in light airs. By sunset today the wind had backed eight points from its morning quarter, and was coming in light puffs from the southward. A little lighter breeze than blew today would not, however, be unwelcome.

The summaries:

Morning Race.

FIRST DIVISION.

Start, 10:40. Course, 6 Miles.

Yacht and Owner.	Elapsed Time.	Finish. H.M.S.	Elapsed H.M.S.
Grebe, R. de B. Boardman	11:44:32	1:04:52	
Clyte, M. E. Flint	11:46:08	1:06:08	
Priscilla, W. Da Forest	11:50:47	1:10:47	
Sally-Ann, A. G. Hansen	11:51:25	1:11:25	
Saki, F. C. Paine	Disabled.		
Viva, Larchmont Y. C.	Disabled.		

SECOND DIVISION.

Start, 10:50. Course, 6 Miles.

Montauk, W. A. Stewart	11:01:32	1:11:32	
Cygnet, P. L. Hammond	12:01:33	1:11:38	
Ace, Isslin and Langley	12:13:15	1:23:15	
Eros, Stamford Yacht Club	12:03:43	1:12:43	
Undertaker, C. A. Welch 2d	Disabled.		
Lea, J. Birmingham	Disabled.		
L'Esprit, W. H. Childs	Disabled.		

Afternoon Races.

ONE DIVISION.

Start, 3:10. Course, 6 Miles.

Grebe, R. de B. Boardman	4:29:40	1:19:40
Clyte, M. E. Flint	4:30:47	1:20:47
Cygnet, P. L. Hammond	4:32:04	1:22:04
Ace, Isslin and Langley	4:32:14	1:22:14
Priscilla, W. Da Forest	4:29:14	1:29:14
Montauk, W. A. W. Stewart	4:28:46	1:28:46
Peggy, Crane and Chubb	4:25:28	1:25:28
Sally-Ann, A. G. Hansen	4:25:28	1:25:28
Eros, Stamford Yacht Club	4:26:37	1:26:37

TOP PRICE FOR 'CHASER.

Belle of Bryn Mawr Brings $3,500 at Saratoga Sales.

Special to The New York Times.

SARATOGA, N. Y., Aug. 21.—The auction tonight at the sales paddock consisted of the disposal of horses in training, stallions, brood mares and weanling colts—the latter the property of Mrs. Purple Gratiancy of Warrenton, Va. Thirty head went under the hammer, bringing a total of $22,400.

The best price of the evening was obtained for the steeplechaser Belle of Bryn Mawr, brought up by W. S. Powers, acting as agent, for $3,500. This 14 year old mare foaled in 1910. A. D. Hancock paid $2,600 for the brood mare Lucky Strike in 1913. The mare is in foal to Sir Barton. Anatony

Five Leading Batsmen In Each Major League

AMERICAN LEAGUE.

Player.	Club.	G.	AB.	R.	H.	PC.
Sisler, St. Louis		112	481	96	187	.408
Cobb, Detroit		126	505	77	193	.382
Speaker, Cleveland		106	407	63	149	.370
Heilmann, Detroit		113	430	63	160	.347
Goslin, Washington		93	366	59	112	.306

NATIONAL LEAGUE.

Player.	Club.	G.	AB.	R.	H.	PC.
Hornsby, St. Louis		126	459	99	174	.379
Grimm, Chicago		101	375	74	135	.360
Tierney, Pittsburgh		93	372	58	133	.358
Snyder, New York		73	229	34	81	.353
Bigbee, Pittsburgh		102	445	79	150	.337

GOLD CUP CONTEST DRAWS 11 ENTRIES

Seven Detroit Boats Will Compete in Twentieth Annual Race for Famous Trophy.

DETROIT, Mich., Aug. 21.—Eleven starters are assured for the twentieth annual race for the Gold Challenge Cup of the American Powerboat Association, to be held during the regatta here Sept. 1, 2, 3 and 4, it was announced tonight by officials of the association upon expiration of the time limit for entering. The possibility that a few others might be entered was seen, as applications for entry placed in the mails today will be honored, it was announced.

Seven of the runabouts that will engage are entered from Detroit, two are from Minnetonka, Minn., one from Hamilton, Ontario, and another from Buffalo. All entrants are runabouts of not less than 26 feet water-line length, 7 feet minimum beam, and are equipped with engines not to exceed 625 cubic inches. A speed of between forty and forty-five miles an hour is probable, it is announced.

Among those entering craft are Win Wood of Minnetonka, brother of Commodore Gar Wood, of Detroit; P. H. Gray of Minnetonka, R. H. Sidway of Buffalo, F. G. Ericson of Hamilton, Catherine Smith of Detroit, daughter of Chris Smith, the Algonac racing boat builder, and several representing a local boat and engine company.

The race will be three heats of thirty miles each around a two and one-half-mile course.

WILL RACE TO HAVANA.

Large Prizes Offered for Motor Boat Contest Next February.

HAVANA, Cuba, Aug. 21.—Among the conditions it is proposed to impose on entries in the international motor boat races next February, between Miami, Fla., and Havana, is that the owners of the craft must be aboard during the contests. Another is that the contestants engage in a twenty or twenty-five mile race off Havana so that the people of Cuba may have an opportunity to view the entry of the Havana Yacht Club, Miss Havana, in action.

According to Rafael Posso, the Havana yachtsman who is representing Cuba in the negotiations for the race, prizes amounting to $10,000 have been assured through the support given the event by the National Commission on Encouraging Tourist Travel. This sum will be divided into three prizes of $5,000, $3,000 and $2,000, while the winner of the race will receive a $500 trophy, with $300 and $200 cups to those taking second and third places.

BROOKLYN CRICKETERS WIN.

Defeat Kings County by 180 to 23 in Met. League Title Series.

After dismissing Kings County for the meagre total of twenty-three runs, without permitting a single opponent to reach double figures, the Brooklyn Cricket Club earned another fine victory in the annual championship series of the Metropolitan District Cricket League at Bensonhurst yesterday. The Brooklyn total reached 180 for the loss of eight wickets.

The summary:

KINGS COUNTY.

R. Pounder, l. b. w., b. Rushton	2
C. Hindle, b. H. Poyer	0
C. Ramsey, b. H. Poyer	0
W. Barker, b. Watson	9
A. Caplovits, st. Lauder, b. Rushton	1
F. Mitchell, c. Lauder, b. H. Poyer	0
W. R. Morrison, c. Kay, b. Rushton	2
F. Lord, b. Rushton	0
M. Kravit, c. Cockeram, b. Kay	0
E. J. Atwood, c. Cockram, b. Kay	6
A. B. Colmer, not out	1
Extras	2
Total	23

BROOKLYN C. C.

Y. Evans, c. Atwood, b. Kravit	9
W. B. King, b. Kravit	0
J. H. Watson, run out	0
H. Rushton, c. Barker, b. Kravit	0
C. M. Lauder, b. Mitchell	76
G. A. Kay, b. Kravit	11
J. L. Poyer, c. and b. Mitchell	65
Y. H. Cockeram, b. Mitchell	16
H. Poyer, not out	3
Extras	0
Total (8 wickets)	180

A. Brown and W. S. Tunley did not bat.

Bowling—Kravit, 4 for 35; Mitchell, 3 for 48; Rushton, 4 for 3; H. Poyer, 3 for 5; Kay, 2 for 6; Watson, 1 for 9.

HARD SCHEDULE FOR BEARS.

University of California to Open Gridiron Season Sept. 15.

BERKELEY, Cal., Aug. 21.—Coach Andy Smith of the University of California has announced that football practice for the Golden Bears will begin Sept. 15. The annual interclass battles will take up most of the time until the first workout for the varsity is held. Smith is a firm believer in interclass and intermural contests for the reason that they give the coaches a chance to see men in action who would not otherwise appear on the athletic field.

The California eleven will have a strong staff of coaches this year. Besides Smith there will be Dr. "Boles" Rosenthal, who will have charge of the line again, and Nibs Price and Walt Gordon.

The eleven will face one of the hardest schedules in its history this Fall, with nine games. Beginning with the opening game on Sept. 30, when Santa Clara will face the Bear in his own lair, the Californians will have a real battle on their hands every Saturday until the big game on Nov. 25.

On Oct. 7 the University of Redlands will play at Berkeley for the first time. Coach Maclean will bring his eleven from St. Mary's on the following Saturday.

The regular conference season will start on Oct. 28, when California meets the University of Southern California at Pasadena. Then will come Washington State College, the University of Nevada and the great battle in the Stanford Stadium.

CAHILL CHOSEN PRESIDENT.

Is Elected Head of New Jersey State Football Association.

Thomas W. Cahill of Newark, veteran Secretary of the United States Football Association, the controlling soccer football body in this country, yesterday was elected President of the New Jersey State Football Association, to succeed Andrew M. Brown, retiring after five years at the head of the Jersey organization.

William Gibson of Passaic, defeated by Cahill for the office of President, was elected Vice President. The Secretaryship and Treasurership were made separate offices and William Patrick of Harrison, who has filled both offices for many years, was re-elected Secretary and

MYOPIA OUTSCORES PHILADELPHIA FOUR

Bay State Team, by 9 to 6 Victory, Enters Rathbone Cup Final at Point Judith.

Special to The New York Times.

NARRAGANSETT PIER, R. I., Aug. 21.—Philadelphia's polo team came to grief today at the hands of Myopia at Point Judith in the semi-final for the Rathbone Memorial Cup in the biggest surprise match of the tournament. Although the Bostonians received five goals by handicap, it was never expected that they would be able to hold the Quakers on the list. The final score was 9 to 6 in favor of Myopia, with the result that this team will take the Army's tour in the final on Wednesday.

The game is best described as sticky most of the way, for neither four seemed to be able to get the ponies going, and the long rest caused by the rain seemed to have affected both players and mounts. The Quakers were away off in their hitting, with the exception of Albert Smith, and they changed their formation again and again in the hope of improving the team work.

Myopia, going none too well at times, outplayed the Quakers for the greater part of the game, and it was only in the final period that Philadelphia were able to put on anything like a rally. They came fast and far in this session, but were too far behind to have a chance of catching up.

The game was notable for the amount of time taken out, the failure to score from penalties and the cracking of mallet heads from hooking. The two backs made some excellent shots, but Roe was never himself, although he woke up toward the close and managed to drive home two goals.

The line-up:

MYOPIA.	Hdcp.	PHILADELPHIA.	Hdcp.
No. 1—R. Burnett	0	No. 1—General H. K. Bethel	4
No. 2—A. C. Burrage, Jr.	2	No. 2—J. W. Converse	5
No. 3—Neil Rice	5	No. 3—Fred Roe	6
Back—F. Ayer	3	Back—A. L. Smith	3
Total	10	Total	15

Goals—Myopia, by handicap, 5; R. Burnett 2, A. C. Burrage 1, Neil Rice 1. Total, 9. Philadelphia, General Bethel, 2; Fred Roe, 2; Converse, 1. Total 5. Referee—Captain H. H. Rolmes. Scorer and timekeeper—H. M. De Kane.

FOOTBALL PRACTICE AT CORNELL SEPT. 11

Candidates for Gridiron Team at Ithaca Are Summoned for an Early Start.

ITHACA, N. Y., Aug. 21.—Cornell's football squad will get together for the first practice of the year on Sept. 11, according to word sent out to the candidates this week by Graduate Manager Romeyn Berry. The opening date, which is one day earlier than last year, is three weeks before the first game of the season, which opens on Sept. 30 with St. Bonaventure, last year's first rival.

In his preliminary announcement Mr. Berry says that a new practice field has been provided for the varsity and freshman squads. The southern half of the new baseball grounds, which were opened last spring, has been fenced off, and will be used as a football practice field as well as the site for freshman games. This will keep the Schoellkopf varsity field in good shape for games. Although Cornell has many acres of playgrounds north of the varsity fields they are in poor shape and unsafe for football players.

Gil Dobie, who is beginning his third year as coach at Cornell, will be assisted by the two men who helped him develop last year's successful eleven, Clyde Mayer, former Cornell captain, and Ray Hunt, who has been associated with Dobie for a good many years.

The Ithacans will have a fair-sized nucleus of experienced players available for the varsity squad, although graduation and scholastic deficiency have removed some of the strong men of last year's powerful scoring machine. Of the men who played in the Penn game there will be missing this fall Charles Brayton, capable center and George L. Brayman and R. V. Jones, dependable guards; Wilson Dodge, captain and right tackle; Dave Munns left end and George Lechler, smashing full back.

COACH WILCE SENDS CALL TO GRID MEN

Ohio State Coach Prescribes Forms of Exercise for His Warriors to Follow.

COLUMBUS, Ohio, Aug. 21.—Although the Western Conference Code prohibits the starting of actual football practice until Sept. 15, thoughts of 100 or more prospective candidates for the Ohio State University eleven were turned to the gridiron this week by the receipt of a letter from Head Coach John W. Wilce, sent out from his vacation retreat at Otsego Lake, Mich. The youthful generalissimo of the Buckeye football clan has laid down a few preliminary laws for the men who aspire to wear the scarlet and gray with the purpose of having them report for opening practice in fit condition to begin hard work without delay.

Dr. Wilce has requested the men to give up smoking and to shun cold drinks henceforward. He has prescribed plenty of sleep and wholesome food and, beginning Sept. 1, he has asked them to indulge in daily periods of setting up drill to make supple the muscles which will be called into play when the real work starts. To those of his athletes who have spent the Summer tossing bricks, juggling pig iron and in similar strenuous occupations, he has advised moderation.

He has attacked the athletes' mental attitude also, emphasizing the importance of following his wishes, calling attention to the defeat by Oberlin last year, when the Buckeyes were caught napping. He has also called attention to the height of some of the hurdles set up for the 1922 obstacle race in the form of Western Conference games with Michigan, Minnesota, Chicago, Iowa and Illinois. He has also challenged every candidate to a "100 per cent. fighting, intelligent effort this stadium year," referring to the new structure which will be completed in time for the Michigan game this Fall.

PLEBES OUT FOR FOOTBALL.

Over 800 Report to Head Coach Folwell at Naval Academy.

Special to The New York Times.

ANNAPOLIS, Md., Aug. 21.—Over 300 members of the new class at the Naval Academy reported to Head Football Coach Bob Folwell this afternoon and were given a rudimentary talk. Folwell afterward divided the backs, linemen and ends and selected the most promising for more attention. The squad will be largely cut but should yield several candidates for the varsity squad. Folwell was assisted by Lieutenant Perry and Ensigns Frawley and Smith, former Naval Academy players.

Spartans Lose at Cricket.

A picked team of the New York Cricket League defeated the champion eleven of the Spartan Cricket Club by the score of 251 to 212 at Van Cortlandt Park yesterday. E. H. Margetson, 46, C. Joseph 34, not out; D. Burnett 30, J. Mulvaney 16 and D. Alleyne 12, were the principal run-getters for the victorious league team. The double figures for the Spartan club were A. Wilcoft and R. Cox, 42 each; Wilcoft, 37, and A. Elmore, 27. The scores:

BASEBALL

YESTERDAY'S RESULTS.

AMERICAN LEAGUE.

Philadelphia 7, St. Louis 6.
Detroit 10, Boston 2.
Other clubs not scheduled.

NATIONAL LEAGUE.

Pittsburgh 6, Boston 1.
Other clubs not scheduled.

STANDING OF THE CLUBS.

AMERICAN LEAGUE.

	Won.	Lost.	P.C.
New York	70	42	.588
St. Louis	69	46	.600
Detroit	68	55	.524
Cleveland	61	59	.508
Chicago	57	59	.491
Washington	54	61	.469
Philadelphia	48	65	.425
Boston	45	71	.388

NATIONAL LEAGUE.

	Won.	Lost.	P.C.
New York	69	48	.590
St. Louis	66	50	.569
Chicago	65	51	.560
Cincinnati	64	54	.542
Pittsburgh	61	55	.526
Brooklyn	54	59	.478
Philadelphia	46	68	.370
Boston	37	75	.330

WHERE THEY PLAY TODAY.

AMERICAN LEAGUE.

Cleveland at New York.
(Game starts at 3:30 P. M.)
Detroit at Philadelphia (2 games.)
St. Louis at Boston.
Chicago at Washington.

NATIONAL LEAGUE.

New York at Cincinnati.
Brooklyn at Chicago.
Philadelphia at Pittsburgh.
Other clubs not scheduled.

MYOPIA WINS HILL CUP FROM BUFFALO

Bay State Polo Four Triumphs, 8 to 6, in Final Match for Trophy at Alexandria Bay.

Special to The New York Times.

ALEXANDRIA BAY, N. Y., Aug. 21.—The Myopia Sea Gulls defeated the Buffalo Country Club team this afternoon in the final contest for the cup offered by Mrs. Lucy Hill of New York, in the Thousand Island polo tournament, by a score of 8 to 6. Three of Buffalo's goals were given by handicap.

From the start the Myopia team commenced to score and Shaw rolled up three goals for his team in the first period. In the second J. H. Whitney and Captain Rogers scored a goal each for Myopia and in the third Shaw hit another goal. In the fourth Buffalo's playing picked up and there were no goals scored, but in the fifth Knox scored a goal for Buffalo. In the sixth Mandell scored two for Myopia and in the seventh Knox again scored for Buffalo. In the eighth Casa Eguia made a goal for his team.

Shaw's playing was brilliant and Captain Rogers and J. H. Whitney acquitted themselves admirably. Knox did splendid work for the Buffalo team. Casa Eguia also played a good game, but General Bickford was not up to his usual form, nor was Captain Schoellkopf. Whitney contributed largely to Myopia's success by his accurate shots, sending the ball at long range down the field.

The line-up:

MYOPIA.	BUFFALO.
No. 1—T. P. Mandell.	No. 1—J. Casa Eguia.
No. 2—J. H. Shaw 2d.	No. 2—H. Knox.
No. 3—J. H. Whitney.	No. 3—H. C. Bickford.
Back—D. P. Rogers.	Back—W. Schoellkopf.

Goals—Myopia: Shaw, 4; Whitney, 1; Rogers, 1; Mandell, 2. Total, 8. Buffalo: Knox, 2; Casa Eguia, 1; by handicap, 3. Total, 6.

Umpire—Colonel K. R. Marshall. Scorer—Basil Grant. Timer—R. B. Bosserman.

At the close of the match Mrs. Lucy Hill presented the cup and individual prizes to the Myopia players.

The second match played today was by Montreal's first team and the Thousand Islands four, it being the third event for the Wellesley Islands Cup. The score was 7 to 6 in favor of the Thousand Islands which team was conceded 1 by handicap. In the first period the pony kicked a goal for Montreal and General MacBrien and McCuaig each scored for Montreal.

In the second and third no goals were scored. In the fourth G. L. Ogilvie scored for Montreal, and in the fifth and sixth Miles scored for his team. In the seventh Miles and Bostwick scored for the Thousand Islands and G. L. Ogilvie for Montreal. In the eighth Miles scored for his team and A. C. Ogilvie scored for Montreal. At the end of the eighth period there was a tie. In the extra period F. Ambrose Clark hit the winning goal.

The line-up:

MONTREAL.	THOUSAND ISLANDS.
No. 1—A. C. Ogilvie.	No. 1—A. C. Bostwick.
No. 2—T. H. MacBrien.	No. 2—A. G. Miles.
No. 3—Eric McCuaig.	No. 3—C. A. Greening.
Back—G. L. Ogilvie.	Back—F. A. Clark.

Goals—Thousand Islands: Miles 4, Clark 1, Bostwick 1, by handicap 1; total 7. Montreal: By pony 1, A. C. Ogilvie 1, MacBrien 1, McCuaig 1, G. L. Ogilvie 2; total 6.

Umpires—Allen Case. Scorer—Basil Grant. Timer—R. B. Bosserman.

Finals for the Wellesley Island Cups will be played for Wednesday between Myopia and the Thousand Islands.

PURPLE COACHES TO STAY.

Teams at Williams Will Retain Present Mentors.

WILLIAMSTOWN, Aug. 21.—Present indications point to the engagement of Guerdon Messer as Athletic Director at Williams College, and there will be few if any changes in the list of coaches for the major athletic teams here next year. Percy Wendell will be in charge of football again next Fall, while Jack Coombs, the old Athletic pitcher, will be on hand to take charge of the baseball squad in Autumn practice next month. It is also expected that Dr. Seeley will again look after track athletics, as he has proved his ability in this line of sport for several years past.

No announcement has been made regarding a basketball coach, but the feeling prevails that John Shanahan of North Adams will be reappointed when the Athletic Council meets in the Fall. Shanahan has coached for three years and, despite numerous handicaps, has laid the foundation for a winning system. His Purple team trimmed Amherst twice last year and twice the year before.

TO TRAIN AT COBLENZ.

U. S. Rifle Team Will Sail for Germany Tomorrow.

WASHINGTON, Aug. 21.—The rifle team which will represent the United States at the international matches to be held at Milan, Italy, Sept. 12-20, will train at Coblenz with the American forces in Germany. It was announced today by the National Rifle Association. The team will sail from New York tomorrow aboard the transport Wheaton.

IRISH POLO TEAM ARRIVES TOMORROW

Two British Players Also Coming on Majestic for International Tourney.

Members of the All-Ireland Polo Club team which will compete in the international polo tournaments here beginning on Saturday at the Rumson Country Club will arrive tomorrow on the White Star liner Majestic. They are Captain Lingard Goulding, J. A. Trench, G. V. Douglas and Captain F. A. Gill, who will line up in that order for their first match on this side on Tuesday afternoon, when they will meet Louis E. Stoddard's Shelburne team. In the Irish party are Mrs. Goulding and Mrs. Gill.

The visiting players will be met by representatives of the Polo Association and the International Tournament Committee and will be escorted at once to the Rumson Country Club, where they will be quartered throughout the first tournament, which will extend to Sept. 9. Their ponies arrived last week with the Argentine mounts, and already are being exercised on the Rumson field.

In addition to the Irish players, there are on the Majestic Major F. B. Hurndall and Major Vivian W. Lockett, the former internationalist, who will play No. 3 and back, respectively, on Earl Hopping's Eastcott team. The British officers will be welcomed on their arrival by Mr. Hopping, John Sanford and the latter's son, Stephen Sanford, who line up at No. 1 on the Anglo-American four. Majors Hurndall and Lockett will be taken out to Garden City, where they will rest for a few days to get rid of their sea legs before resuming hard polo practice at Rumson.

To Be Guests of Links Club.

Tomorrow noon the Argentine players will be luncheon guests at the Links Club of Louis E. Stoddard, chairman of the Polo Association, and Devereux Milburn, captain of the Meadow Brook team. Others at the informal event will be officials of the Polo Association and prominent American players. Following the luncheon the party will motor out to the Piping Rock Club at Locust Valley, where the Argentine players will be treated to a match between Mr. Stoddard's Shelburne team and W. A. Harriman's Orange County four. Following the polo the party will motor to the Meadow Brook Club at Westbury, where the South American players will be guests for the night of Devereux Milburn and other Meadow Brook players.

There will be a six-chukker match at Piping Rock this afternoon, with members of the various American teams in the line-up. Harry Payne Whitney, former international team Captain, will umpire. The American players have been practicing informally on the field at Locust Valley and will continue to work there until their ponies are shipped to Rumson. On Thursday afternoon at 5 o'clock there will be a match on the international field at the Meadow Brook Club in which Earl Hopping will get his Anglo-American combination into action for the first time since the four lost the Championship Cup in England to the Argentine players. Eastcott will line up against the Meadow Brook team and his play will be open to the public.

Tomorrow evening twenty-four ponies which will be the mounts of the Orange County four in the international matches, will be shipped from their Westbury stables to Rumson for their final tuning up. The mounts of the Eastcott and Shelburne players, forty-eight in number, will be shipped late Thursday or early Friday morning. The twenty-four ponies of the Meadow Brook players will get under way Sunday evening or early Monday morning. The Westbury combination will be the last to enter the fray for the Herbert Memorial Trophy, having drawn a first-round bye. It will meet the winner of the Argentine-Orange County match a week from tomorrow.

Continue Light Practice.

The Argentine players are continuing light practice at Rumson, but find more relaxation and pleasure on the golf links than in practicing strokes and executing passes, of which they have had a plenty in the last few months.

Announcement was made by the Polo Association yesterday afternoon that Captain H. H. Holmes, the English player, who has officiated for a similar capacity on both sides of the water, will be the official umpire in the international tournaments. In the various matches a number of leading American players also will officiate from time to time. W. H. Rogers of Philadelphia, who refereed the last matches for the International Polo Challenge Cup at the Hurlingham Club in England, has been selected as the official timer and scorer.

Tickets for the international events at the Meadow Brook Club, which will begin on Sept. 27, will be placed on public sale today at the offices of the Polo Association, 347 Madison Avenue.

ATHLETIC PROSPECTS GOOD.

Successful Season Expected at University of West Virginia.

MORGANTOWN, Aug. 21.—In general West Virginia University's athletic prospects for the coming year are very good, and with the coaching staff of the 1921-22 season practically intact the Western mentors should score excellent results from their seasoned material.

Ten members of the 1921 eleven will be on hand when the training camp opens early next month, and only two regulars of the varsity nine will be lost. Basketball is probably the worst hit with three regulars lost through graduation. The other sports, however, track, tennis and wrestling, if the latter is permitted, are extremely well fortified with veteran material.

In addition to the number of letter-men in the various branches of athletics the list will be augmented by an especially promising group of newcomers who are expected to be heard from in every sport at some time during the year.

VETERANS WILL BE BACK.

Twelve of Stanford's Last Year's Squad to Return This Fall.

Twelve veterans are expected to answer the rollcall for football practice this Fall at Stanford University. Their places on the eleven are by no means again assured, for there is such a wealth of material from last season's team that every one of the veterans will be obliged to hustle in order to hold his position. This is a situation that has not existed since Stanford discarded the Rugby style of game, one that will give the university practically as strong a team on the side lines as on the field.

EL PRODUCTO

Purchase Find Just 2 for 15c

Bouquet

Escepcionales 3 for 50c

WE believe you will like the El Producto blend. It is hard to imagine an experienced cigar smoker who doesn't enjoy a really well balanced blend of good Havana.

And if you do like that blend, we know that among the many sizes of El Producto, selling from 10c to 30c, you will find the size and shape that suits your particular preference.

NEW YORK BRANCH
123-125-127 Fulton St.
New York City, N. Y.
Telephone Beekman 4000

For real enjoyment

G. H. P. Cigar Co., Inc.
Philadelphia, Pa.
Mfgrs.

There is no other cigarette of such quality at such a price.

FATIMA
CIGARETTES

Always slightly higher in price than other Turkish Blend cigarettes—but —just taste the difference!

Let Fatima smokers tell you

NOTE: Like the few other big-selling brands, Fatima is a Turkish Blend cigarette—a blend of both Turkish and Domestic tobaccos. But Fatima differs from the others in that it contains a greater quantity and finer quality of Turkish tobacco—the reason both for Fatima's slightly higher cost and its greater delicacy of taste and aroma.

Liggett & Myers Tobacco Co.

The New York Times

"All the News That's Fit to Print."

Published Every Day in the Year by THE NEW YORK TIMES Company.

ADOLPH S. OCHS, Publisher and President
B. C. Franck, Secretary.

OFFICES: [TELEPHONE BRYANT 1000]
TIMES BUILDING.....Times Square
TIMES ANNEX..456 St. cor. of Broadway
DOWNTOWN.....7 Beekman Street
WALL STREET.....165 Broadway
HARLEM.....111 West 125th Street
BROOKLYN.....300 Washington Street

BRONX.....2,914 Third Avenue
WASHINGTON HEIGHTS.....3,525 Broadway

WASHINGTON.....Albee Building
CHICAGO.....1302-1304 Tribune Building
ST. LOUIS.....401 Globe-Democrat Building
DETROIT.....701 Ford Building
SAN FRANCISCO.....742 Market Street
LOS ANGELES.....Times Building
LONDON.....12 Salisbury Square, E. C.
LONDON (Advertising).....93-94 Chancery Lane and 125 Pall Mall, S. W. 1.
PARIS....Au Matin, 6 Boulevard Poissonnière
Telephone Bergère 5829.
PARIS (Advertising)....24 Blvd. des Capucines and 5 Rue Lamartine, 9me.
BUENOS AIRES.....Avenida de Mayo-500

SUBSCRIPTION RATES.

(Entered as second-class mail matter.)
Two Cents in Greater New York; Three Cents within 200 miles; Four Cents elsewhere. Sunday, Five Cents in Manhattan, Bronx and Brooklyn; Ten Cents elsewhere.

By Mail, postage paid.	One Year.	Six Mos.	One Mo.
Daily and Sunday	$12.00	$6.00	$1.00
†Daily only	10.00	5.00	.85
Sunday only	4.00	2.25	.45
Sunday only, Canada	6.00	3.25	.55

*One week, 35c. †One week, 20c.

Foreign Rates

Daily and Sunday	$26.00	$13.30	$2.40
Daily only	17.40	8.70	1.45
Sunday only	9.75	5.12	.86

Binder, Picture Section, for 26 issues, $2.50.

AUXILIARY PUBLICATIONS

ANNALIST (Mondays), per year, $3; Canada, $3.50; other countries, $6. Binder, 26 issues, $1.50.
NEW YORK TIMES BOOK REVIEW AND MAGAZINE (Weekly), per year, $1; Canada, $1.50; other countries, $3. Binder, 52 issues, $1.50.
TIMES MID-WEEK PICTORIAL (Thursdays), one year, $5; Canada, $6; other countries, $6.50. Binder, 52 issues, ½ leather, $3.50; cloth, $1.50.
CURRENT HISTORY MAGAZINE, 1 yr. (12 issues), $3; Canada, $3.50 (foreign $4). Per copy, 25c.
THE NEW YORK TIMES INDEX. Quarterly—full cloth, per copy, $3; per year, $8.
TIMES WAR VOLUMES—20 volumes—illustrated—cloth, $63.53; ½ leather, $76; full leather, $95.
HISTORY OF THE NEW YORK TIMES—1851-1921. U. S. and Canada: cloth, $5; paper, 50 cents. Foreign, cloth, $3.25; paper, 65 cents.

The Associated Press is exclusively entitled to the use for republication of all news dispatches credited to it, or not otherwise credited in this paper, and also the local news of spontaneous origin published herein. All rights of republication of all other matter herein are also reserved.

NEW YORK, TUESDAY, AUG. 22, 1922.

THE SPECTACLE IN THE SENATE.

A touching tribute to the Senate has just been paid by Commander MACNIDER of the American Legion. After months spent in the most unblushing lobbying at the Capitol, he reports that a majority of the Senators of both parties favor the passage of the Bonus bill, which is now assured. The Legion, he adds, has absolute confidence in "the good faith and integrity of these Senators." They profoundly believe in the justice of the cause of the soldier, and are nobly determined to see that it does not fail.

This is very fine, and Commander MACNIDER may be wholly sincere in what he says, but there are obvious facts in the Senatorial situation to which he appears to be blind. It is true that the Senate expects to pass the Bonus bill, but it also devoutly expects the President to save it from the consequences of its own folly. A great counting of noses has been going on, and it is found that there are sure to be enough votes in the Senate to sustain a Presidential veto of the bill. This discovery gives unconcealed joy to some of the Senators who intend to vote for the measure. They are happy to think that they can keep their "pledges" to the Legion, help themselves in their campaigns for re-election, and at the same time know that the country will not have to suffer from the intolerable burden which the Bonus bill, if made law, would heap upon it. This is the inspiring moral spectacle which the Senate today presents.

The sole hope of averting the mischief now lies with President HARDING. Fortunately, he stands ready to do his duty. It is a difficult position in which an insincere Senate proposes to place him, but he will know how to extricate himself from it with honor to his high office and with the satisfaction and applause of the people. It is not merely consistency that will compel him to veto the Bonus bill, but a careful safeguarding of the well-being of the nation. About the latter Senators feel that they can afford to be callous, because the President will stand firm and prevent the evil which would result from their action if not overruled. Public opinion fully counts upon the President to meet courageously the test which will be laid upon him. As for the Senate, it has already failed miserably to meet the test laid upon it.

THE NEWBERRY CASE.

Secretary HUGHES, forgetting perhaps the ancient fatality of correspondence with political clergymen, has taken the trouble to define the exact meaning of the decision of the Supreme Court in the Newberry case. He makes a perfect legal case for Senator NEWBERRY. He shows, coldly and technically, that Mr. NEWBERRY was wrongly convicted. He rests his case upon the decision of the Supreme Court, which reversed the conviction of Mr. NEWBERRY on the charge or theory that he was a conspirator to violate the Federal Corrupt Practices act. Mr. HUGHES makes a rather frigidly legal argument for the seating of Mr. NEWBERRY. He leaves out of consideration the moral assumptions that have been applied, too copiously, no doubt, in regard to this business or pleasure of "Newberryism."

The Senate is now trying to set forth in Mr. POMERENE'S bill and with suggested modifications the limit of expenditure on Senatorial primary elections. With the highest respect to the most virtuous members of the Senate, this sort of thing is nonsense. You can define by statutes the amount of money that candidates for Senator or Governor or Representative in Congress may spend. You cannot alter, by a thousand statutes, the indirect means by which money for political campaigns may be spent. The curious thing in all the discussions about the virtue and the vice of political expenditures is this: If you're a good man, like GIFFORD PINCHOT, you can spend, say, directly $120,000 or so; if you are a downpuller and not an uplifter, you mustn't spend anything at all.

There has been much hullabaloo in divers States about "Newberryism." Great national issues are said to be born of it. Democrats are wild with seeming wrath about it. Even a great incorrupt thinker, forgetful of old Uncle STEPHENSON, like Mr. LA FOLLETTE, is grieved and moved by this invasion of the plutocracy into the innocent virgin fields of the Wolverines. "Newberryism" is supposed to be a vital "issue" in a number of States.

Well, let it go at that. The Republicans are scandalized by the amount of money that the Democrats spend on elections, primary and final. The Democrats are scandalized as easily. Why not be honest? Why not admit the obvious fact that this system of "the people's will" necessarily means the pouring out of money? The people who kick at NEWBERRY—and he ought to be kicked at—must always do what he did, with comparative economical expenditures for their own region, in their own district, for diffusing themselves among an intelligent people.

THE GERMAN SAILPLANES.

The achievement of HENTZEN in the glider Vampire in the hills near Wiesbaden—he remained aloft two hours and ten seconds—amazed the professional aviators. And well it might. They knew that the gliding machines of the WRIGHT brothers could not be kept in the air for more than seconds, and that not until a petrol motor was installed in 1903 was there a flight of as much as fifty-nine seconds. Two years were to pass before their plane remained aloft for half an hour and was driven twenty-four and a half miles. At Wasserkuppe, in the Rhön hills, HENTZEN in the Vampire, with no motor to whirl a propeller, contrived to stay up four times as long as one of the WRIGHTS did in 1905, and at the end HENTZEN glided a distance of ten kilometers, a little more than six miles, before landing. What was accomplished with the motorless flying machines in the recent Clermont-Ferrand competitions seems insignificant by comparison. The French aviator BOSSOUTROT succeeded only in "flying" two minutes and fifty-one seconds in a Farman monoplane.

The reason for the German superiority cannot be found alone in favoring winds that blew "from seventeen "to twenty miles an hour, with occa-"sional thirty-mile gusts." The French competitors had wind enough, fifteen miles an hour and more. It is evident that the Hanover Institute of Technology, where the German gliders are made, has evolved important combinations of planes or wings and operating levers. What they are was not explained in the dispatch describing the flight of MARTENS on Thursday (one hour and six minutes) and of HENTZEN the following day.

It seems to be fundamental that in calm air such feats as those of the Germans would have been impossible. Wind was required: the more the better, short of a gale. If a light motor were installed in their "gliders," ascents could be made and actual flights effected in a calm. Sailplane, as the Germans call the Vampire, seems to be an appropriate name. A dispatch from Berlin sheds light upon the design of the machine:

> The Wasserkuppe (technical) schools are paying great attention to the problem of a motorless airplane designed to utilize the wind for going up, for coming down and for motion forward, with or against the wind. The problem is really that of yachting in the air. These machines are not gliders.

It must be from a scientific study of the flying of birds, bats and insects, more thorough than has been made before, that the Germans are learning to build and operate their sailplanes. In the beginning they must have been indebted to J. BELL PETTIGREW and L. DE LUCY, who wrote a great deal about the flights of birds and insects in relation to aeronautics. It was PETTIGREW who pointed out that the wings of flying creatures strike downward and forward during the down strokes, and upward and still forward (never backward) during the up strokes. It has been said that "flight in every instance is the prod-"uct, not of superior levity, but of "weight and power directed upon "properly constructed flying organs." Thus it follows that a metal airplane with its motor may weigh tons and yet be flown fast and far. Some of the heaviest birds are the strongest fliers. The small common house-fly whirs its wings at the rate of 300 times a second, but it does not fly as swiftly as the dragon-fly. It has been happily said that when a bird attempts to fly in a calm its wings beat the air so rapidly that "the wings fly the bird." When a strong wind is blowing the muscular exertion is much less. Then "the air flies the bird," which has only to incline its wings at a slight upward angle to present kitelike surfaces to the thrust of the wind. It is the mild breeze, or half a gale, that wafts the albatross along with extended pinions. These illustrations help one to understand how the German sailplanes keep going. Let a dead calm come suddenly and down they would glide, or perhaps fall, to the earth.

INVESTIGATING AMERICA.

KRASSIN, the Acting Minister of Foreign Affairs in Russia, was doubtless speaking ironically when he stated that an American investigating committee would be admitted to Russia only on condition that a Russian investigating commission were allowed to visit America simultaneously. He is a trained engineer. He understands English and has been much outside of Russia, especially in England of late. When he was in London last year it was remarked that his clothes conformed to Bond Street style. He is doubtless even better acquainted with America than is TCHITCHERIN, who was described by an American traveler in Russia, when testifying recently before a Congressional committee, as having at his elbow a pile of newspapers, on the top of which was exposed a New York daily with a reader's marks upon it. KRASSIN is not ignorant of America. He knows our worst, and he knows that our worst is not only not our best but a long way from it.

As for the Russian people themselves, shut away from the rest of the world by an impenetrable wall, with no news except that which the Government is pleased to permit them to hear, it would be enlightening if they could hear the report of a competent, disinterested investigating committee of their own selection. They would hear, to be sure, something of the sporadic rough mockeries of justice which we call lynchings, and of the occasional long delays in justice, lately decried by Chief Justice TAFT. They would learn of widespread strikes, of stupidity or knavery in some high places, of hatred and rapine in some low places, of foibles and faults and vanities common to human kind. But they would find the great mass of citizens sober, religious, orderly, literate, industrious, self-supporting, individualistic, but with a highly developed social sense and with standards of material comfort never reached before by whole populations. And they would discover that the American radical who presented to the All-Russian Soviet Congress the greetings of "a soon-to-be Soviet America" was either self-deceived or a downright deceiver of others. The true prophets of America are those who have gone with food, clothing and medicines to Russia.

If Russia would send an investigating committee to trace back to their sources in fields and homes and churches and schools and Legislatures the gifts which these representatives have borne to the relief of Russia, she would more easily find the road to her own economic and moral recovery. America should welcome the inquiry. It would do both Russia and America good.

FLAPPER-MADE FREEDOM.

Hopeful of things that are not, a writer in The New Republic has proclaimed the enfranchisement of women from that ultimate tyrant of their sex who rides on their backs, a Little Old Man of the Sea. Not truth but the flapper has made them free. "Fashions are no longer ruled by a "few leaders of society. They are "determined by the purchases of sev-"eral million working women, each "of whom buys a pleasing dress, "wears it shabby and buys another. "So long as the wage-earning flapper "insists on pretty, practical and com-"fortable frocks, the rest of us are "safe." The oligarchs of women's wear, in order to consign the existing wardrobe to the scrap basket, decreed long skirts and other abominations, mobilizing all the psychology of salesmanship; but the high spirit and good taste of the much-misunderstood young thing checkmated them. So it is the corsetmaker who is doomed to the scrap heap, where the makers of skirt linings and of hoopskirts have long lain dejected.

Yet to the eye of the male connoisseur a doom is impending, indeed has already descended. In some cases it has descended almost to the ankles. The waist line also has fallen. Once upon a time a belt was a belt—not a graceful thing, yet girding the form effectively and giving a true index of its proportions. Today it has fallen upon the hips, where it performs no possible function, but gives the wearer the proportions of a goddess above, perhaps, but of a pigmy below. Only the women who are exceptionally lithe and rangy survive this self-truncation. For some five years fashion has been measurably constant, measurably pleasing to the observer and comfortable to the wearer. Is it possible that we are back again beneath the tyranny of the old grotesque exaggerations and pointless extravagance? Is it possible that neither truth nor the flapper can make us free?

The Woman Citizen discusses the subject under the despairing title "The Long Skirt Has It." It says that the American woman may rebel, "but she is bound to come to the "evil day for two implacable reasons "—so as not to look 'queer' and be-"cause when she goes out to buy a "new gown she will find nothing in "the shops but the new length." So "the Autumn woman" is destined to be "straight up-and-down, front "and back; her gown will hang in "uneven folds about her ankles; she "will have no waist line, but a broad "belt will circle her hips." There seems no help for it; but "why, oh "why, should the American woman "have her comfort and good looks, to "say nothing of her freedom, taken "away from her because French "manufacturers need to sell more "yards of cloth?"

The Autumn swarming has even reached the Bedford Reformatory, where the inmates, "anxious to be in style," have pleaded for longer skirts and pleaded in vain. The fact suggests an answer to the anguished cry of Mrs. CATT and her editorial associates. Since neither freedom nor the law of demand and supply avails, why not try a benevolent dictatorship?

THE IRISH MADNESS.

That the civil war in Ireland has reached a point of such desperation on the part of the rebels against the Free State as to call for peace negotiations is the general conviction. From time to time the irregulars have made roundabout overtures to the Provisional Government, but the proper reply is always made by MICHAEL COLLINS that they must lay down their arms and promise not to take them up again. It has been reported that several Irish-Americans have been quietly using their good offices to bring about a settlement. Thus far their efforts have been in vain. In vain also appears to have been the conciliatory labor of that famous Irishman, Mr. G. B. SHAW. After spending some time in Ireland, he returns to London in disgust, persuaded that lunacy is too pervasive in the Emerald Isle for him to make any headway against it. England, too, is full of crazy men, he admits, but they are less harmful than the Republican leaders in Ireland, who are "contending for principle" with the methods of brigands.

Particularly incurable did Mr. SHAW report DE VALERA to be. It is within his power to prevent the massacre of Irishmen by Irishmen, but he has not enough political genius to avert it. He was never intended for politics, according to SHAW, being a man who has only literary talents and "a dangerous, amorphous ideal." His character and activities were, in fact, described pretty accurately more than a hundred years ago by the greatest Irishman who ever lived. EDMUND BURKE wrote:

> Nothing can be conceived more hard than the heart of a thoroughbred metaphysician. It comes nearer to the cold malignity of a wicked spirit than to the frailty and passion of a man. * * * Their humanity is not dissolved; they only give it a long prorogation. They are ready to declare that they do not think two thousand years too long a period for the good that they pursue. * * * The geometricians and the chemists bring, the one from the dry bones of their diagrams and the other from the soot of their furnaces, dispositions that make them worse than indifferent about those feelings and habitudes which are the supports of the moral world. These philosophers consider men in their experiments no more than they do mice in an air pump or in a recipient of mephitic gas.

These words were, to be sure, written of ruthless French doctrinaires of the eighteenth century, but who can deny that they apply perfectly to two men of our own time? We mean, of course, LENIN in Russia and DE VALERA in Ireland.

INDUCEMENTS FOR WORKERS.

Despite the ill-will and contention which characterize the relations between most railroads and their workers, a Vice President of the Pennsylvania Railroad speaks publicly of "a reviving spirit of cordial relation-"ship and co-operation between man-"agement and employés." In fact, from the point of operation results, the public would not know that there was a shopmen's strike on the Pennsylvania. It is operating under a policy of agreement with its workers. One or two minor railroads are attempting to do the same, but the Pennsylvania is the great example, proving that it is easier and better to induce workers to work than to try to compel them to by putting "teeth" into laws.

Effective July 16, the Pennsylvania announced its agreement with 140,000 workers, the shopmen heading the list, as follows:

> The new schedules of wages differ in some respects from the rates established by the Labor Board, but the difference is in favor of the Pennsylvania employés. For the most part, the Pennsylvania system rates are graded in accordance with skill and experience required, and the prevailing rates are generally higher than those established for other railroads.
>
> This is not throwing wages away. It is investing wages in transportation, the only source of the company's ability to pay wages at all. The railroads in general lost nearly a third of their traffic in 1921. They must regain it if they are to pay Labor Board schedules. The strikers no longer claim to be striking on the wage question. They stand now on working conditions, beginning with seniority. It would seem wise for all concerned if other roads were operated in the manner of the Pennsylvania.

The Pennsylvania is not anti-union, but believes in collective bargaining with its employés, rather than with national unions. On June 26, 1921, it informed the Labor Board of progress in negotiating working conditions with 40,000 employés of the train services. They are more important than the shopmen in the movement of trains, and the Labor Board has not yet taken up their case. The Pennsylvania is no more opposed to the Labor Board than to well-conducted unions, and the strikes show that the railroad anticipated the results of the board's decisions. Order and efficiency prevail on the Pennsylvania, and its workers are better satisfied than those asking more than even the Labor Board allowed.

TOPICS OF THE TIMES.

A Perilous Sort of Caution.

It really is a pity that the leading exponents of the noble game of chess should have exposed themselves to the sort of criticism—the seemingly justified condemnation—that now is directed against the most eminent of the participants in the London tournament. The three admitted masters of the masters, CAPABLANCA, ALEICHINE and RUBENSTEIN, instead of waging desperate battle against each other, and so permitting such part of the world as is attentive to this form of intellectual activity to estimate their relative skill—the object of the competition to whatever extent it was more than a struggle for gate money and money prizes—preferred, when they met, to make a few moves and then call it a draw, trusting to get a good score from triumphs over weaker opponents.

The desire to win, which each, of course, had, was outweighed by the fear of losing, with a loss of prestige and earning power.

Poorer sportsmanship than that could not be imagined, and it is a policy, too, which cannot be long continued without becoming poor business also. That the most distinguished chess players of the day should have shown this unwisdom is not so surprising, however, as the votaries of the game would like to have other people think. With all its merits, chess, if played as much as is required for the attainment of more than a moderate amateur skill, often has had regrettable effects on mind and character, and exclusive devotion to it produces a career than which few honest ones are less admirable. Its financial rewards, even for the greatest players, are trivial, and hardly any of them have combined with their single superiority any other.

Many notable men have played chess, but most of them played it badly, and owed such victories as they won to the complacence of their adversaries.

To Meet This Situation.

CAPABLANCA and the other two against whom the accusation of drawing games after a few perfunctory moves is made have the excuse—a poor one, but not wholly worthless—that what they did was permitted by the rules of the tournament, and that if it was wrong or undesirable the rules should have been changed before the tournament began. That takes at least some of the responsibility from the players and puts it on the club officials who managed it.

An easy way to prevent a repetition of the little scandal would be to make draws count as half defeats instead of half victories, and half defeats are what they really are, in chess as in war. If that were regarded as too revolutionary, there might be a requirement that a drawn game should be followed by another or others between the same two players until a victory had been won. Under either regulation there would be no perfunctory moving and no evading of redoubtable adversaries, with concentration of energy on weaker foes.

The mention of redoubtable adversaries will recall to people familiar with chess history the failure—which many called the refusal—of STAUNTON, the British champion, to meet PAUL MORPHY, the American wonder. That was the greatest of all chess scandals. STAUNTON did avoid the fate of all the other European champions, but his injudicious course hurt him far more than a defeat would have done, and increased MORPHY'S glory more than would have the addition of one more victory to his long record of triumph.

Anxious to Help Criminals.

That Governor MILLER is not so cold as some of his critics think to "reform" and to the giving of protection to social groups that need it is shown by the energy with which he has undertaken to better the industrial situation in the State's prisons and to give the released convict a better chance for becoming an honest citizen.

The Governor's reclamation program involves what, not very happily, is called a "standardization" of the prison trades and a careful determination of the sort of work which each man is best fitted to do. That, too, will be a sort of "coddling" of the criminal—quite as much a "coddling" as are many of the much-denounced devices for turning prisons from places of useless punishment to rescue stations, and it is open to the objection that it means doing by the State for the wicked what the State does not do for the good.

But that objection is specious, and ignores the alternative of sending the convict out of prison a fiercer and an abler foe of society than he was when he went in. That, certainly, is unprofitable, to say the least of it.

It is noticeable, too, that the Governor and the other advocates of industrializing the prisons realize that not all convicts can be benefited in this way, that some of them are irremediable defectives, cannot be made self-supporting by honest labor and never can be trusted with liberty. It was the denial of this truth that was the weak element in the well-intentioned efforts of THOMAS MOTT OSBORNE while Warden of Sing Sing, as it is of the Salvation Army motto, "A man may be down, but he is never out."

Unfortunately for himself and the rest of us, he sometimes is "out."

Can Vacuity Have a Nucleus?

Sir CHARLES PARSONS, as President of the British Society for the Advancement of Science, delivered in 1919 an address on "Engineering Before and After the War." It is now reprinted in a collection of addresses and articles of a similar nature in a really interesting and valuable little book published by BONI & LIVERIGHT, under the title of "Contemporary Science." Sir CHARLES knows a good many things, and he can write, too, but he does not always maintain the beautiful clarity that marked the great Victorian Princes of Science—such men as TYNDALL, HUXLEY and DARWIN.

Dealing with investigation made to determine why the propellers of steamships sometimes showed a mysteriously rapid erosion, he says:

> The committee found that the erosion was due to the intense blows struck upon the blades of the propellers by the nuclei of vacuous cavities closing up against them. Though the pressure bringing the water together was only that of the atmosphere, yet it was proved that at the nucleus 20,000 atmospheres might be produced.

Of course, Sir CHARLES meant something by "the nuclei of vacuous cavities," but the phrase strikes the uninitiate as amusing rather than informing.

Perhaps it was lack of expressive power also that enabled Sir CHARLES, in the same address, to tell all about the British devices for detecting the position of enemy submarines and prevented him from saying a word about the much better than the best of the British devices that came from America and caused the abandonment of all the others.

Irish News and Names.

To the Editor of The New York Times:

Your Sunday issue was a revelation of up-to-date news of Irish events and happenings, as follows: The death of the Hon. Arthur Griffith, Joseph I. C. Clarke's dissertation on "Ireland's Present Struggle" and the radio message of ex-Governor Glynn on board the Adriatic in mid-ocean.

I will be bold enough to take exception to a few of Mr. Clarke's deductions—the author of "Kelly and Burke and Shea"—written from the secluded shelter of his Merriwold mansion; his remarks on Harry Boland at this time are certainly in bad taste. Mr. Boland died for loyalty to his misguided chief and his place in Irish history is supreme. Even the strictures of Mr. Clarke's facile pen cannot alter the record of the first Irish Ambassador to these United States. "Impulsive" he may have been in Ireland on account of civil war in his last days, but as for his "little powers of discrimination," he had in my opinion and from my short acquaintance with him wonderful intuition in rooting out all political Irish-American fakers in this country.

I was further under the impression, a year ago, that Glynn-Martin and Lloyd George had settled the Irish question at an interview in the House of Commons, but when I read Mr. Glynn's wireless to your paper I bethought of a song and a scene in "H. M. S. Pinafore." Let me repeat the radio given by Glynn: "That English captain was superb; those English officers were fine; that English crew was great." Another radio message from the Adriatic in the same column states that the crew who lost their lives were named McCarthy, Donnelly and McGinness; possibly these able seamen were English, but it strikes the writer that it is high time for Mr. Clarke to write another superb poem, set to music by Victor Herbert, on devotion to duty of these three heroic Irishmen.

JOHN A. CONNOLLY.

New York, Aug. 14, 1922.

The Evening Schools for Foreigners.

To the Editor of The New York Times:

If the movement to reduce the number of pupils in the evening classes made up of foreigners to twenty and to raise the pay of teachers from $3.90 a session to $5 will secure better instruction than has been given in the past, let it be done by all means. In the last six years I have tutored "foreigners"—my books showing that I have had in the neighborhood of 200 pupils—of whom the majority had tried the city evening schools. I can recall but two of this number who had anything good to say of the instruction they received. One young man expressed the opinion of most of them when he said that the New York evening school was the greatest disappointment of his life. "I thought and dreamed of what I was to learn after I got to America," he said, "and what a different thing did I find from what I had pictured!"

I gather that there is an indifference on the part of some of the teachers, an ill-concealed contempt on the part of some, and—worst of all in its effects—the tendency to treat them like children. One man said to me: "The teacher I had spent nearly half of many periods in talking patriotism to us. I did not need it; most of us did not."

It is evident that the majority of these evening school teachers do not realize that some of these men and women are far their superiors, well educated in their own tongues. Teachers who cannot lisp a syllable except their own English look down upon the European, who perhaps can speak three or four languages and is trying to master a fifth!

I am giving the thought of those who have complained to me about conditions in the evening schools of this city, and in part the very words they used. Is not something radically wrong?

BLANCHE WATSON.

New York, Aug. 10, 1922.

Lord Northcliffe and Lloyd George.

To the Editor of The New York Times:

Your correspondent, William Estabrook Chancellor, in his estimate of Lord Northcliffe's political influence, appears to me to overvalue the deceased peer's steadfast adherance to one set of principles, whereas Lloyd George "is ready to change his mind and his course." This implies that Lord Northcliffe stuck to his guns at all hazards and Lloyd George deserted his when the humor seized him. Now, journalism may have its obligations, and adhesion thereto under all circumstances may be noble. The Prime Minister of Great Britain must support the throne, and the best way to accomplish this is to give a listening ear to every plan which promises to satisfy certain sections of the people. Disraeli dished the Whigs and Gladstone made an alliance with the Irishmen he had nervously put in jail. A journalist may nail his flag to the mast and fight around it until he and his ship are done for. The responsibilities of a Prime Minister are somewhat more onerous, and while he may destroy his party he must act with a view to safeguarding the interests of his country.

A. R. ROSS.

New York, Aug. 19, 1922.

ARTHUR GRIFFITH.

Grieve, O ye Irishmen,
Far, far and near!
Grieve, grieve and bend low
As round our Arthur's bier
Ye gather and drop tear—
Tear unavailing,
For the great son's gone.

He no more can hew for Erin,
His loved Isle.
Silent he lies,
But sanctified.

His work—to build a nation,
Give to it sinews,
Keep in right balance
Head with heart—fit make it
For the heavy task of nationhood.

Yes, he lived—
Lived to see his country
Flower into Statehood
Out of her ancient woe—
Only himself to fall, a martyr,
Slain by the quibbling arrows
Of those who should be friends!

Grieve, then, O ye Irishmen—
Grieve and strike breast;
Blush, too, ye, a little
For thy wayward sons,
Who little seem to know
The anguish that they wrought
In this great son.

Who labors to give
God's Freedom to a State
Hath monument enow.

Drop, then, your tears,
O Irishmen,
And on our Arthur's bier
Lay Sorrow's flower,
A-kneel, then, voice a prayer,
Fashioned as only Irish lips
Can fashion holy word:
Aye, at his bier make prayer
That internecine strife
May cease in the land
And healing Peace,
Like to the Dove,
Come to knit our bleeding people,
Stricken e'en in victory.

EUGENE JOLAS-HUTCHINSON.

IMPROPER LITERATURE.

Boissier's Temperate Comment on Some Faults of His Own Day.

To the Editor of The New York Times:

The late Gaston Boissier, Professor of Latin Eloquence at the College de France and Perpetual Secretary of the French Academy, in his essay on Martial, makes some sensible comments on "gross literature":

"We shall then in the reading of Martial form a very bad opinion of him and his time if we do not look into our own hearts, and so temper our severity. Among us there has flourished and still flourishes a gross literature which is warmly welcomed by one section of the public. Are we to suppose that all the people who devour the novels printed in thousands of copies and attend the plays that run for hundreds of nights live in their own homes like the characters whose adventures are presented in them? They are very often good middle-class folk only debauched in imagination, guilty, above all, of morbid curiosity and well pleased with a momentary glimpse of what they have no desire to imitate. As for the authors, they are probably less vicious by nature than in a hurry to attract public attention and convinced that the shortest cut to success is to hatch a little scandal. I suppose it must have been the same in antiquity, and I conclude therefrom that it is not wise to deduce from Martial's poems any too severe inferences about himself or his time."

In brief, this sort of immorality is a vicarious and much diluted vice, which relieves suppressed desires in a relatively harmless mode.

X. Y. Z.

Ithaca, N. Y., Aug. 12, 1922.

Organized Labor in Politics.

To the Editor of The New York Times:

The boldness with which the labor leaders have conducted the railroad and coal strikes in defiance of the Railroad Labor Board and of the Administration serves to call attention to the important role organized labor is preparing to play in the Fall election.

It is no secret that those guiding Republican destinies, both in the Administration and in the National Committee, are far more alarmed over the danger from labor activities than they are by fears of the Democrats. For labor at the present time is better financed and better organized politically than either of the old parties. In the primaries, as in the elections proper, labor is for any candidate, either Republican or Democrat, who will pledge adherence to its policies.

It is credibly reported that organized labor has a fund of more than $2,000,000 for use in the Fall elections—considerably more than the Republicans or Democrats will have, taken together, with a field force, working under central direction, of eighty-six paid political organizers. The use of funds such as this for political purposes through other than the accredited political parties in itself raises a new question in American political life. Candidates and parties are held strictly accountable for all expenditures. How are moneys not contributed to a candidate but spent in his interest, often perhaps without his knowledge or consent, to be brought within the intent of the statutes?

The labor group is already running the anti-saloon forces a close second as successful exponents of direct action by minorities; they already boast forty-five members in the House and three in the Senate who carry union cards. In the new Congress, with a greatly reduced Republican majority, they are frankly playing for the balance of power.

BRONSON BATCHELOR.

New York City, Aug. 8, 1922.

The Duty on Potash.

To the Editor of The New York Times:

The Senate last week rejected a duty on potash passed by the House, and by a vote of 32 to 30 defeated the bounty on potash presented by the Senate committee in substitution. This is practically the death warrant of the American potash industry, as on account of the rate of exchange few, if any, of the American producers will be able to compete with the foreigner.

Potash is essential as a plant food and an important ingredient in the manufacture of ammunition and certain chemicals, such as dyes, &c. Before the war America did not produce any potash and during the war the German Government put an embargo on the export of potash. During the war America began to develop her own potash resources, which, according to the Washington Geological Survey, are large enough to supply the consumption of the United States for several hundred years. In five years the American industry reached a production of 50,000 tons of pure potash.

The proposed duty on potash, which was a temporary tariff covering five years, beginning with 2½ cents per pound and decreasing in the last year to 1 cent per pound, would have cost but a small amount to the individual farmer, as the duty would not have increased his cost more than 1-5 of a cent a pound of cotton, 3-10 of a cent of a pound of tobacco and about 2 cents on a bushel of potatoes. Is it not possible the bounty on potash could be reinstated in the bill and a great injustice averted?

A. H. DESMOND.

New York, Aug. 16, 1922.

The Case of Mr. Birge.

To the Editor of The New York Times:

It is unfortunate that the reports which were printed in regard to the case of Mr. Birge of Vermont should give the impression to the public that he had been cured of his paralysis, as such reports are liable to create false hopes in the minds of other unfortunates, and probably will create embarrassment for the hospital and for the surgeon who had charge of the case.

Mr. Birge, as a result of poliomyelitis (infantile paralysis), had contractions at his hip and knees, so that he was confined to the sitting or lying posture. The operation which was performed simply corrected these deformities and made it possible to apply braces to his legs, by means of which, and with the aid of crutches, he will probably be able to walk short distances, but the paralyzed and atrophied muscles are not likely to regain any power after this long period, and he will undoubtedly always be obliged to wear braces and use crutches. His case, except for the unusually long period, does not differ materially from a considerable number of other cases which have been found in the State of New York since the State Department of Health undertook its after-care work for paralysis cases in the Fall of 1916 following the great epidemic of that year.

LEROY W. HUBBARD, M. D.,
State Department of Health.

New York, Aug. 8, 1922.

The Army Reduction.

To the Editor of The New York Times:

The statement that Representative Anthony misrepresented matters in connection with the Appropriation bill by which the reduction of the army was brought about is without foundation. It was more than a year after war was declared before a regiment of the regular army could take part in a real battle, and only about 24 per cent. of the line officers of the regular army ever saw active service in battle. The 24 per cent. are entitled to promotion and recognition, but the other 76 per cent. are in the doubtful list. These officers are the ones now making the loudest howl about promotion and demotion.

The army would undoubtedly be better off if about 2,000 officers were entirely eliminated from the service. This elimination, with the reduction of about the same number of officers to ranks which they are qualified to fill, would tend to put the army on a fairly sound basis.

FIELD OFFICER.

Washington, D. C., Aug. 18, 1922.

THE INDUSTRIAL WOMAN.

She Asks Not Dependence on Patrons but Self-Reliant Co-operation.

To the Editor of The New York Times:

The championship of THE TIMES, as shown in a recent editorial, will be appreciated, I am sure, by working women who are in danger of having restrictive legislation foisted upon them in the name of "protection." It is difficult for advocates of special legislation to see that freedom for women is not being asked for in the laissez faire spirit of the old Manchester School of Economics. The State must, of course, protect workers at many points; but a law which singles out a part of a group of workers and regulates hours and wages, instead of protecting that particular part, handicaps it.

Were the working hours of all milliners legally fixed at six, the result might be protection. But if the law secured the shorter hours for blue-eyed milliners only, it would scarcely comfort them, when dismissed and supplanted by dark-eyed maidens, to be assured that the legislation was initiated by those who knew what was best for the blue-eyed.

But have not such mid-Victorian methods been outdated? While leisure-class women have been making modest and usually unsuccessful demands for special legislation, tens of thousands of industrial women have banded themselves with men in trade unions such as the Amalgamated and have secured for all employes high rates of pay and a 44-hour week.

The welfare worker seems not to recognize the bearing upon the usefulness of her methods of the fact that the new unionism, as its fixed policy, takes in the lowly as well as the aristocrats of a trade. It molds all, weak and strong, together and forms a powerful amalgance. The industrial woman knows that her true relation is not one of dependence on patrons, but of self-respecting, self-reliant co-operation with her own men folk.

The quotations from Herbert Pell and the letter from Mrs. Franklin Roosevelt, as given in THE TIMES, indicate that both fall into the universal welfare error of linking women and children indissolubly as if they stood on a plane of equality. The result of this illogical union has been emphasis of the inferiority complex in women and underemphasis of the actual and wholly proper dependence of children. Far from legislation for children having been vetoed by the present Administration at Albany, as Mr. Pell and Mrs. Roosevelt say, there has not been a first-class measure in the interest of children introduced in the Legislature by welfare workers in the past two years.

No, no; the fact is, they have had "poor, oppressed woman" so on their minds that they cannot think of any other human being. Surely it ought to have wakened them to realities when their star witness at an Albany hearing, who was to illustrate in her own proper person the need of a minimum wage law for women, had to reply to a member of the committee asking, "What do you earn a week?" "Thirty-six dollars, sir." A sum about three times any proposed minimum wage!

In fending off well-intentioned guardians, the self-supporting woman must have patience with human nature. It is natural that certain societies should regard the protection of women as their prescriptive right. Opposition on the part of the ward is an attack upon long-standing class relations and a threat to the profession of many estimable persons. The worker must expect the defense of a supposed prescriptive right to be bitter. It is irritating when the industrial worker, instead of seeking maternal protection, elects to go into trade organizations where the leisure class woman cannot follow her.

She might assure her would-be guardians that her stiff-neckedness has not closed all fields of philanthropy. There remains much legitimate work to be done. New York needs prodding if occupational diseases are to be checked. And the industrial and educational situation of our children might well command the attention of women whether self-supporting or not.

HARRIOT STANTON BLATCH.

Stamford, Conn., Aug. 20, 1922.

A Campaign of Silence.

To the Editor of The New York Times:

On a recent trip to Boston I noticed the almost entire absence of comment in the local papers on the primary campaign for the Republican nomination for Senator from Massachusetts being waged by Mr. Joseph Walker against Senator Lodge. The Democratic papers there are naturally interested in the bitter fight between the candidates for the Democratic nomination and the papers in the habit of supporting the Republican Party are apparently pursuing a campaign of silence against Mr. Walker, thus seriously minimizing his chances of beating Senator Lodge.

In spite, however, of this handicap, Mr. Walker, who is a former Speaker of the Massachusetts House, one of the early Progressives in Massachusetts, former candidate for Governor on both the Republican and later Progressive tickets, has brought his campaign to such a point that thousands of thinking Massachusetts people feel that at last they are to have the opportunity of ridding themselves of Senator Lodge and the obstructionist leadership he represents.

$20,000,000 LEFT BY MRS. BOSTWICK

Referee Files Report on Two Trust Funds of Widow of Standard Oil Man.

SEVERAL HEIRS IN PARIS

Judicial Settlement and Payments Recommended in Supreme Court Papers.

A report on two trust funds, amounting to $6,402,016, established by Mrs. Helen C. Bostwick, widow of Jabez A. Bostwick, Standard Oil man, who died April 27, 1920, was filed in the Supreme Court yesterday by Harry N. French, referee, of 31 Nassau Street. The trust funds were established by Mrs. Bostwick for her benefit during her life.

The first fund accounted for was established June 19, 1919, and amounted to $4,494,817. Under her will the fund was to be divided on her death in two equal parts. One-half was to go to the surviving children of her dead son, Albert C. Bostwick, and the other half to the surviving children of Evelyn B. Voronoff of Paris. Mrs. Voronoff died on March 23, 1921.

The heirs are Dorothy S., Albert C., Lillian S., Dunbar W. and George H. Bostwick, living with their mother, Mrs. Marie S. Gilbert, at 801 Fifth Avenue, and the Voronoff heirs are Marion Carstairs da Pret, Evelyn Francis and Francis Francis Jr. The latter are children of Mrs. Voronoff by an earlier marriage.

The referee reports that the balance of the principal of the first trust is $4,272,878, that since the establishment of the fund the income from it up to the date of Mrs. Bostwick's death was $679,207, of which Mrs. Bostwick received $421,105, the executors of the estate receiving $4,255.

The sum of $484,450 was paid out of income, leaving a balance of $190,757. The addition of $829,060 dividends from shares of the Standard Oil of Indiana and two other small items raised the income to $1,022,187. The figures show that Mrs. Bostwick's estate amounted to more than $20,000,000. Transfer taxes of $190,9033 in all were paid in New York, Kansas, New Jersey and Kentucky.

The referee recommends that the account of the trustees be judicially settled and that whatever judgment be given in the case should not in any way affect the status of the marriage settlement between Marion Carstairs da Pret and the Farmers' Loan and Trust Company. This refers to a marriage settlement put in trust for a daughter of Mrs. Voronoff who has since obtained a divorce.

After paying the necessary costs of the action, the referee recommends that the principal be divided as follows: One-eighth each to Marion Carstairs de Pret, Evelyn Francis and Francis Francis Jr., and one-tenth each to the five children of the late Albert C. Bostwick, the remaining one-eighth to go to Marion Carstairs de Pret and Francis Francis Jr. Marion Carstairs da Pret's portion should not be turned over to her, it is held, but should be retained by the Farmers' Loan and Trust Company pending action in the suit over the marriage agreement.

The referee recommends distribution of certain amounts to the heirs and trustees and guardians for the children mentioned.

The second trust fund amounted to $941,880 in principal and with deductions of certain items, and the addition of trust funds left by the late Jabez A. Bostwick increased this fund to $1,907,009. It is divided in a manner similar to that of the first fund.

MISS RUTH MARDEN WEDS FRED B. LUND JR.

Daughter of Francis S. Marden a Bride in Grace Church Chantry —Rea-Moorehead Nuptial.

Fred B. Lund Jr., of New York, a son of Dr. Fred B. Lund and Mrs. Land of Beacon Street, Boston, and Miss Ruth Marden, a daughter of Francis Skiddy Marden of 101 East Sixty-eighth Street, by his first wife, were married yesterday noon in Grace Church Chantry, the Rev. Dr. Henry Lubeck officiating. Relatives and a few intimate friends only were invited to the ceremony.

Miss Alice C. Marden was her sister's attendant and Charles C. Lund, of Boston was his brother's best man. The ushers were Laurence M. Lombard of Boston, Frederick W. Warburg, Powell M. Cabot and Philip S. Dickson of New York.

Tucker—Martin.

Henry Archibald Tucker of Boulder, Col., and Miss Clara Martin, a daughter of Mr. and Mrs. Charles J. Martin, were married Saturday last in the Chapel of the Intercession. A reception followed at the Waldorf-Astoria. Mr. Tucker served during the war with the cavalry.

Taliaferro—Block.

Albert Pendleton Taliaferro Jr, of 30 West Forty-fourth Street, an engineer living at the Cornell Club, and Miss Elizabeth Loppin Block were married yesterday in the Municipal Chapel by Deputy City Clerk James J. McCormick. Mr. Taliaferro is a son of Albert P. Taliaferro of Virginia, and Mrs. Taliaferro is a daughter of George Block, and lives at 219 East Sixty-second Street.

Rea-Moorehead.

Special to The New York Times.

WATCH HILL, R. I., Aug. 21.—At "Snuggery," the Summer home of Mr. and Mrs. John Moorehead Jr., their daughter, Margaret A. Moorehead, and Henry Oliver Rea of Sewickley, Pa., son of the late President of the Pennsylvania Railroad, were married today.

The Rev. Dr. W. J. Holland, uncle of the bride and a former Pittsburgh pastor, and the Rev. Dr. W. P. Williams of Westerly, R. I., were the officiating clergymen.

Miss Moorehead's father gave her in marriage and she was attended by Miss Margaret Shoemaker of Pittsburgh as maid of honor. George Hann, also of Pittsburgh, acted as best man. The bride wore a gown of Italian lace and carried a bouquet of lilies of the valley and orchids. Her bridal veil was bound with a band of diamonds.

The bridegroom is a graduate of Yale University, class of 1918, a member of the Colony Club and was a Lieutenant in the United States Navy during the war. The young couple will sail Saturday on the Majestic for Europe, where they will spend a year. Until September they will spend their time at the Rea Villa at Southampton, L. I.

Miss Dorothea Carroll Betrothed.

Special to The New York Times.

NEWPORT, R. I., Aug. 21.—Miss Dorothea Carroll is engaged to wed Avery Claflin, son of Mr. and Mrs. Allen Claflin of Boston. Miss Carroll is a daughter of Mrs. Carroll and of the late Royal Phelps Carroll of New York, but owing to the quite recent death of Mr. Carroll no formal announcement of the engagement has been made.

Miss Carroll, who is spending the Summer here with her mother at their Summer home, has this week told her friends of her engagement. No date has been set for the wedding. Mr. Claflin is a graduate of Harvard and had charge of the Harvard Class Club on its Pilgrimage here last Sept.

SOCIAL NOTES

New York.

Mrs. Joseph F. Gassen of Philadelphia is at the Gotham en route to Newport where she will be the guest of Mrs. Howard Spencer Graham at her villa, Whetstone.

Mrs. William Howard Taft 2d. gave a small luncheon yesterday at Sherry's, and Mrs. Powers Symington of Baltimore and Mrs. Edward R. Tinker also gave luncheons.

Miss Teresa W. Atkinson, a daughter of Mr. and Mrs. Charles D. Atkinson of Atlanta, and Miss Virginia Wade are at the Astor en route from Montreal to Atlanta.

Mrs. Edwin Gould entertained at Pierre's at luncheon yesterday for Mrs. Nelson E. Buer, and Mrs. Charles Morgan entertained for Mrs. Le Grand Griswold, and Mrs. Moses Taylor gave a luncheon for Miss Edith Taylor.

Mrs. Richard T. Wilson, who gave a dinner in the roof garden of the Ritz last evening, had among her guests Mrs. Turnbull Oelrichs, Major Luke Boyle and others.

Mr. and Mrs. Ray H. Rogers have come from their country home at Far Hills, N. J. and are at the Ambassador for the week.

Mrs. Charles Harris gave a luncheon yesterday in the Italian Garden of the Ambassador.

Mr. and Mrs. Edward Condon, who are living at Peapack, N. J., are in town and are stopping at the St. Regis.

Mrs. Hamilton Fish, who with Mr. Fish is now at Rock Lawn, Garrison-on-Hudson, is recovering from her severe fall of several weeks ago.

Mr. and Mrs. Louis H. Northrup, of 143 East Fifty-third Street, and 287 Kingsway, Winnipeg, Canada, may be congratulated upon the birth of a daughter last week. Mrs. Northrup was formerly Miss Helen Adams and is a daughter of Mr. and Mrs. Charles T. Adams.

Mrs. Walter Jennings entertained for her daughter, Miss Constance Jennings in the roof garden at Delmonico's yesterday with luncheon. Mrs. Samuel T. Peters also entertained there.

Mrs. Allen Gouverneur Wellman is remaining in Newport, where Mr. Wellman and she have been guests of Mr. and Mrs. Robert Goelet, but Mr. Wellman returned to New York and is at the Carlton House.

Miss Marion M. Kerr has come in from the Kerr Summer home at Stamford, Conn., and is at the Chatham for a few days.

Mr. and Mrs. Ellery C. Anderson have taken an apartment at the Vanderbilt.

Mrs. Hernand Behn is here from Havana meeting Mr. and Mrs. Sosthenes Behn on their arrival from Europe last week. Mr. Behn is also coming from Cuba and they will be at the Vanderbilt until both families return to Cuba.

Newport.

Mr. and Mrs. Marion Eppley had a house warming at their new home, Beacon Rock, on Harrison Avenue, last evening in the form of a dinner and dance. Mr. and Mrs. Eppley last Spring purchased the Rock from Mr. and Mrs. Edwin D. Morgan. After considerable alteration Mr. and Mrs. Eppley took possession a few weeks ago and they plan to make the place their permanent home.

Mr. and Mrs. John Aspegren, the purchasers of the Mortimer Brooks estate on lower Bellevue Avenue, have selected the night of Sept. 2 for a ball and supper for several hundred guests.

Mrs. Luther Kountze, who has had the former Delancey Kane estate on Narragansett Avenue improved since purchasing it, is now occupying it with her son-in-law and daughter, Mr. and Mrs. William Burden. They are contemplating giving a large party in the form of a ball the night of Sept. 2 for the end of the month.

A four days' woman's match play golf tournament for prizes offered by Misses Ethel King and Helen Moran was begun on the links of the Newport Country Club yesterday afternoon with a large list of entries.

Mr. and Mrs. William Payne Thomson gave a dinner at their home last evening.

G. Louis Boissevain has returned to New York.

George R. Fearing of Boston and Mr. and Mrs. Dering Howe of New York are at the Muenchinger-King.

Vincent Astor and a party of guests left for New York yesterday on the Nourmahal.

Plans are being made for a large dance and supper at the Clambake Club on next Friday evening.

Mr. and Mrs. Sylvanus Stokes, when they close their Newport season, are planning to go abroad.

After the rush of tennis week and the crowds at the Casino it appeared to be unusually quiet there yesterday. Among those registered yesterday were W. R. Gherardi and Taylor Gherardi and Miss F. McKee of Washington, who are visiting Mr. and Mrs. Marion Eppley; Mrs. S. W. Wyatt and Miss Wyatt of Chicago, Wellesley Wright of Peacedale, R. I.; Graham Brish of Easton, Md., and J. N. Du Barry of Philadelphia, who is visiting Mrs. Frederic Sands.

Mrs. Charles H. Baldwin and Mrs. G. J. Guthrie Nicholson were among those giving luncheons yesterday at their Summer homes.

Miss Cathleen Vanderbilt, who has been spending a few weeks at Sandy Point Farm, left yesterday for Darien, Conn.

Frank R. O. Brooks of Baltimore, E. G. Booth of Washington and Mr. and Mrs. E. J. Sparks of Jacksonville, Fla., are at Hill Top Inn.

Mrs. O. H. P. Belmont is planning to give a dinner at Marble House on next Saturday evening.

Mr. and Mrs. H. F. Macomber, Mr. and Mrs. F. N. Clark and Miss Clark of New London and Mr. and Mrs. Winfield S. Caldwell of Philadelphia, are at the New Cliffe.

Southampton.

Winners in the mixed foursomes tournament on the links of the Shinnecock Hills Golf Club yesterday were Miss Jean Potter and R. Soldwedel, who won first prize by a score of 84. Second best prize was a tie between Miss Estelle O'Brien and Anderson Valery tine and Mrs. Harry Curtis and Channing Wiley. Mrs. Percy H. Stewart donated the prizes, which were an etching of the sand dunes of Southampton by Miss de Milhau and two boxes of golf balls, the first-named prize going to Miss Potter and the second to Mr. Soldwedel.

The programs for the performance of Chauve-Souris, which is to be given in the gardens of the Parrish Art Museum on the evening of Sept. 3 for the benefit of the Rogers Memorial Library, are to have the original colored plates which were used in the first presentation of the performance in New York. These pictures are by some of the best known artists in the country. Louis Simmons is directing the work of the making of the programs, which are to be kept as souvenirs by those attending the plays.

Mr. and Mrs. John F. Byers will entertain at a dance at the Shinnecock Hills Golf Club Saturday night, Aug. 26.

Mrs. Henry James and Mrs. Stuart Duncan Preston are giving a children's party this afternoon on the grounds of Villa Mille Fiori, the Summer home of their parents, Mr. and Mrs. Morgan J. O'Brien, for their young children and a number of their young friends between the ages of 3 and 6.

Mrs. P. A. Valentine entertained at dinner and a dance last evening for forty guests at the Shinnecock Hills Golf Club for Mrs. Stephen O. Lockwood.

Orson D. Munn entertained thirty of his friends at a clambake yesterday afternoon at his shooting camp at Flanders.

Mr. and Mrs. Ambrose Chambers, who have been the house guests of W. Scott Cameron for the past several days, came yesterday to The Arches to pass the week with Mr. Munn.

Herbert Smythe left yesterday morning after passing the week-end with Mr. and Mrs. F. Francis Murphy at Little Orchard, their villa in Hill Street. Mr. and Mrs. Murphy will entertain at a house party over Sunday, Sept. 10.

Mrs. Eli K. Robinson was hostess at luncheon at West House yesterday afternoon.

Mrs. Benjamin N. Duke, who has been the guest of her son, Angier B. Duke, for the last few days, has gone to New York.

Mrs. Walter L. Niles will entertain at a luncheon at the Shinnecock Hills Golf Club Thursday.

Mrs. Grosvenor Nicholas went yesterday to New York for a few days.

Samuel V. Parrish gave a luncheon yesterday for his house guest, Hermon MacNeil, the sculptor, who has just completed a bust of Mr. Parrish which is on view at the Parrish Art Museum.

Mr. and Mrs. J. F. Byers will have as their house guest during the international golf matches at the National Golf Club Robert Gardner, a member of the American team. Members of the British team arrived in Southampton yesterday and are quartered at the National Golf Club during the stay for the matches. Members of this American team will be the guests of members of the Villa Colony, for whom considerable entertaining will be done.

There was a large attendance at the polo games Sunday afternoon by the Southampton Summer colony at the East Hampton polo field when the army team made a sweeping victory over the local team. The military band played popular airs during the games.

Mrs. Henry Post will entertain at a dinner tonight at her home in South Main Street for her house guest, Miss Mabel H. Goltra, daughter of the late Mr. and Mrs. John W. Goltra of Jacksonville, Ill., who will be here for several weeks.

Mr. and Mrs. Finley Peter Dunne will give a dinner Friday night at their villa in First Neck Lane.

Mrs. J. Clifton Edgar will go to New York tomorrow, and after a few days will go to Oyster Bay, where she will be the week-end guest of Mr. and Mrs. John Blackstone Taylor at their Summer place. Mrs. Edgar will return here for the performance of Chauve Souris, for which she will be hostess at a theatre party.

Mr. and Mrs. John Adams Dix are the guests of Mr. and Mrs. Howard Townsend at their villa on the Dunes for the rest of August.

Among the guests of Mr. and Mrs. John Adams Dix at luncheon at the Shinnecock Hills Golf Club yesterday were Mrs. J. Clifton Edgar, Mr. and Mrs. Kenneth N. Gilpin. Mr. Gilpin was at one time Lieutenant Governor of Virginia.

Mrs. Henry E. Coe was hostess at a tea yesterday afternoon at the Apple Trees, her villa in First Neck Lane.

Hot Springs.

Special to The New York Times.

HOT SPRINGS, Va., Aug. 21.—The week started with beautiful weather and a rush at all outdoor sports. Members of the New York colony playing golf were Mr. and Mrs. John Godfrey Saxe, Mr. and Mrs. Henry C. Folger, Captain and Mrs. William M. Talbot, Mrs. Henry Evans, Mrs. N. S. C. Walsh, Judge Jean Norris, Miss Mary E. Tompkins and Pembroke Jones Jr.

Mr. and Mrs. Melville E. Ingalls of New York rode in the morning, and in the afternoon attended a tea given at the Casino by Miss Alice Scarborough of Cincinnati.

Mr. and Mrs. Ingalls's dinner guests last night in the New Homestead restaurant were George Ladlie and George J. Peet of New York.

Thomas S. Gay of Philadelphia took a number of friends driving yesterday to Flag Rock.

Washington.

Secretary Mellon will return today from Prides Crossing, Mass., where he spent the week-end with his children, Miss Alisa Mellon and Paul Mellon.

Senator Henry Cabot Lodge has gone to Massachusetts, where he will visit a number of towns in the State before returning to Washington.

The Ecuadorian Minister, Señor Don Rafael Elisalde, spent the week-end at Blue Ridge Summit.

The new commercial attaché of the Panaman Legation, Señor Don Emmanuel Lyons, accompanied by Señora Lyons and their daughter, has arrived in Washington and is at the Hotel Lafayette. Señor Lyons is a brother of the new Panaman Minister, Señor Don Ricaurde Alfaro, who, with Señora de Alfaro and their children, arrived ten days ago and has an apartment at Wardman Park Hotel.

Mrs. H. Dorsey Newson, wife of the Third Secretary of the United States Legation in Hungary, has been visiting Mr. and Mrs. Floyd Wadsworth in Washington for several days. She went to New York last evening and will sail from there Sept. 2, accompanied by her small daughter, for Hungary, where she will join Dr. Newson in Budapest.

Mrs. Gorgas, widow of Surgeon General William Crawford Gorgas, U. S. A., returned yesterday from a short motor trip. Her son-in-law and daughter, Colonel and Mrs. William D. Wrightson, who returned six weeks ago from two years spent in Peru, have given up their apartment at the Highlands as Colonel Wrightson has been ordered to Memphis, Tenn. Mrs. Wrightson and their three small daughters are at McCarnie, Va., until the Autumn, when they will join Colonel Wrightson in Memphis.

Mrs. John Allan Dougherty has returned from New York, where she went ten days ago with Mrs. Thomas F. Walsh.

The Berkshires.

Miss Emily Biddle, who has Miss Elizabeth Thompson of Philadelphia as her guest, was hostess at luncheon for the Lenox Garden Club Council at her Lenox villa yesterday afternoon. Miss Biddle's rustic garden was much admired. Late Summer flowers were discussed, and the Misses Biddle were guests of Miss Thompson and Mrs. Henry S. Haines.

Mr. and Mrs. Courtlandt P. Dixon, Miss Augusta P. Dixon, Mr. and Mrs. Malcolm S. Wilson of New York and Mr. and Mrs. William Gray Knowles of Philadelphia, Pa., are at the Maplewood Hotel in Pittsfield.

Mrs. Lionel Curtis has left Williamstown for Lake Placid, Adirondacks, for a week before she sails for London.

Mr. and Mrs. Roland Hinton Perry have Lady Muir McKenzie of New York as their guest in Richmond.

In a luncheon party at the Curtis Hotel in Lenox yesterday were Mrs. Stewart McKee, Mrs. J. Willis Dalzell, Miss Virginia C. Dalzell and Miss Bertha Patterson of Pittsburgh, Pa. Arrivals at the Curtis include Mrs. Frederick W. Lincoln, Miss Emily C. and Mrs. Reginald G. Lincoln of New York.

Henry N. Teague has formed Governor and Mrs. Samuel W. McCall of Boston as his guests at the Greylock Hotel in Williamstown. Among others arriving there yesterday were Mr. and Mrs. Edgar Wright Baird, Mr. and Mrs. Charles Carver Jr. of Philadelphia and Mr. and Mrs. Harold Sinclair of South Orange, N. J.

Mr. and Mrs. E. Palmer Gavit of Albany, N. Y., are at the Lenox Club for a week.

Mrs. Schuyler Van Rensselaer has had Mrs. John Wallace Riddle of New York as her guest at Clipston Grange in Lenox for a few days.

General and Mrs. Stillman F. Kneeland of New York are spending a few days at the Aspinwall Hotel in Lenox before going over to their farm in the Richmond Valley.

Mr. and Mrs. S. Bryce Wing of Old Westbury, L. I., have joined Mrs. L. Stuart Wing at the Aspinwall.

White Sulphur Springs.

The fancy dress dance given at Kates Mountain Club last night by Elmore D. Hotchkiss Jr. of New York and E. P. Willy of Louisville was a brilliant affair.

Many national costumes were worn which had been brought from Europe by their owners, and these gave a note of beauty and interest to the scene. There was a cabaret program. Mme. Alma Clayburgh of New York singing several songs, while Miss Caperton danced and James O'Gorman Jr. of New York did vaudeville stunts.

One of the most interesting costumes was that worn by Mrs. J. M. Moorehead of Rye, N. Y. It was a Rumanian peasant dress of native embroidery and the gift of Queen Marie to Mrs. B. Frank Mebane of Spray, C. Mrs. Moorehead's head was dressed in an English hunting costume and Mr. and Mrs. Mebane, Judge Milton Elliott and Mrs. Leigh C. Palmer all wore heavily embroidered Chinese costumes. General Julian S. Carr, commanding officer of the Confederate Veterans of America, wore the uniform of a General of the Confederate Army. Mme. Alma Clayburgh was dressed as America, wearing the tri-colored gown in which she appeared at the Salvation Army benefit at the Metropolitan Opera House.

Miss Hope Bush of New York wore a native Russian dress of embroidered red cloth and fur. John J. Wyie Jr. of New York went as a Spanish girl. George T. Smith of Jersey City appeared as a police officer. His daughter, Mrs. L. Frederick Bruce, wore Rumanian gypsy costume. Mrs. R. C. Coleman of Scarsdale, N. Y., was dressed as a Colonial dame, while Mrs. James D. Weir of New York wore the white satin costume of a Colonial gentleman. Mrs. Thornton Lewis wore a white and red tiered harem costume and Mr. Lewis was dressed as Beau Brummel.

PARK BENJAMIN DIES IN STAMFORD HOME

Noted Patent Lawyer, Scientist and Author, 73, Was Ill Three Months.

GRADUATE OF ANNAPOLIS

Once Associate Editor of The Scientific American—Was Father-in-Law of Late Enrico Caruso.

Park Benjamin, noted patent lawyer, author of a number of works on scientific subjects and father-in-law of the late Enrico Caruso, died yesterday at his Summer home in Stamford, Conn., in his seventy-fourth year. Mr. Benjamin's death was due to myocarditis and secondary nephritis, from which he had been suffering for the last three months. With the exception of Mrs. Caruso, who is in Italy, all his children were at his bedside when he died. Mr. Benjamin was born in this city May 11, 1848, a son of Park Benjamin, the poet, and Mary Western Benjamin.

He was graduated from Annapolis in 1867, and made several cruises with Admiral Farragut, and was promoted to be ensign and was assigned to European waters, but resigned soon after returning to New York with the determination to become a lawyer, and was admitted to the bar after a year of study in the Albany Law School. Mr. Benjamin then enrolled at Union College, where he studied a broad range of scientific subjects and was graduated with the degree Ph.D. in 1871, qualified to enter the field of patent law.

From 1872 to 1878 he was associate editor of The Scientific American, and took charge of the production of Appleton's "Cyclopaedia of Applied Mechanics" as editor-in-chief.

He early established himself as a patent lawyer, and was associated with some of the country's best known men of science and industrial firms.

Throughout the years of his practice he wrote many articles on scientific subjects, most of which appeared in The Scientific American and kindred publications. He also was the author of several books. "The Early History of the Naval Academy" and "The Early History of Electricity." With R. M. Thompson and B. J. Berwind he collected a valuable library of rare works and presented it to the Naval Academy.

Mr. Benjamin was deeply opposed to the marriage of his daughter Dorothy to Caruso, on the ground of the differences in the ages, nationality and temperament of the two. The tenor and Miss Benjamin were married despite the objections raised by Mr. Benjamin. But there was no actual breach with Caruso, as the doors of the Benjamin home always were open to the singer and his bride.

In December, 1919, a year after the marriage, Mr. Benjamin legally adopted Miss Anna M. Bolchi, a former governess and companion of the present Mrs. Caruso. The family, according to newspaper accounts at the time, were surprised that Mr. Benjamin should take such action, as it automatically made Miss Bolchi one of his heirs.

Funeral services will be held at his home, 270 West Seventy-third Street, on Wednesday afternoon at 2 o'clock.

STRUCK BY TROLLEY, DIES.

Man's Legs Crushed at Elizabeth, N. J.—Motorman Paroled.

ELIZABETH, N. J., Aug. 21.—Roman Mulculsky of 37 Geneva Street, this town, was struck by an Elizabeth Avenue trolley car while crossing First Street this morning. He fell under the car and his legs were crushed. He died from loss of blood in Alexian Brothers Hospital.

Thomas Ludden of 143 Catherine Street, the motorman, told the police he had no chance to stop his car before it struck Mulculsky. Ludden, who was paroled in the custody of Public Service Claims Agent Buskirk, will have a hearing tomorrow.

Mgr. John P. Hoffmann.

The Very Rev. Mgr. John P. Hoffmann, for forty years rector of the Roman Catholic Church of St. Nicholas, at Olive and Devoe Streets, Brooklyn, died yesterday at the rectory adjoining the church. He was in his seventy-fourth year. Mgr. Hoffmann was born in this city and studied at St. Vincent's College and at St. Francis Xavier's College. He continued his theological studies at St. Mary's Seminary at Baltimore and at the Seminary of Our Lady of the Angels at Suspension Bridge, N. Y., and was ordained in 1872 by Bishop Ryan of Buffalo. Almost immediately he began his labors among the Germans in Brooklyn, celebrating his first mass at St. Nicholas' Church in June, 1872. In 1914 Pope Benedict appointed him a private chamberlain, with the title of monsignor, and last May he celebrated the golden jubilee of his ordination.

Patrick Thomas Rellihan.

Patrick Thomas Rellihan, for many years political writer and Albany correspondent for The Brooklyn Citizen, died yesterday at his home, 20 Kingston Avenue, Brooklyn, in his sixty-first year. Mr. Rellihan joined The Brooklyn Citizen thirty years ago, and later acted as Albany correspondent for The New York Press until that paper was merged with The New York Sun. For a time he was in the United States Secret Service, and then returned to The Citizen, for which he wrote politics until last March. He was a member of the Albany Legislative Correspondents Association, the Catholic Writers' Guild, the Amen Corner and the New York Press Club.

Ex-Congressman Hosea W. Parker.

CLAREMONT, N. H., Aug. 21.—Hosea W. Parker, former Congressman, died at his home here today.

Mr. Parker was born in Lempster eighty-nine years ago and studied at Tufts College, which conferred upon him the honorary degree of Doctor of Laws in 1912. He was admitted to the Bar in 1859. He served in Congress from 1871 to 1875.

He was a trustee of Tufts College and served as President of three National General Conventions of the Universalist Church. He was President of the People's National Bank of Claremont.

George W. Graff.

George W. Graff, for whom services were held at 2 o'clock yesterday afternoon at his late residence, 336 Washington Avenue, Brooklyn, was a familiar figure in Wall Street for more than fifty years. After serving as paying teller of the Mechanics Banking Association, and then as the staff of the Clearing House in 1896 he became confidential secretary to D. O. Mills, and continued in association with the Mills family for three generations.

MRS. LIVERMORE RETURNS.

She Will Confer With Secretary Hughes on Brazilian Exposition.

Mrs. Arthur L. Livermore, wife of a New York lawyer and member of the United States Commission to the Brazilian International Exposition at Rio de Janeiro, returned yesterday on the steamship Western World of the Munson Line and said that she had received a message by radio to proceed to Washington and have a conference with Secretary of State Charles E. Hughes, who leaves for Brazil on Thursday.

Mrs. Livermore said that the exposition is to open on Sept. 7 and that one of its chief features will be the United States building, which is to be used later as the official home for the United States Ambassador to Brazil. The success of the exposition seems assured, Mrs. Livermore said.

Another passenger on the Western World was Miss Kate L. Stone of New York, who had made the round voyage in the ship and enjoyed it very much.

MISS DU VIVIER ENGAGED.

Junior League Girl to Wed Samuel Humphrey Davis 2d.

The engagement has been announced of Miss Suzanne V. du Vivier, a daughter of Mr. and Mrs. George R. du Vivier, to Samuel Humphrey Davis 2d, a son of Mr. and Mrs. S. H. Davis of South Orange, N. J.

Miss du Vivier is a member of the Junior League. She is a granddaughter of Mrs. Charles A. du Vivier of 155 East Seventy-second Street and a niece of Edward Frith du Vivier. Joseph du Vivier, Mrs. Joseph O'Connor and Mrs. Joseph Dixon Ewing.

Mr. Davis served in the war. No date has been mentioned for the marriage.

James Voyer Wallace to Marry.

James Voyer Wallace, who said he was a stockbroker living at the Metropolitan Club, and Miss Rachel Geneva Dierck, living at the Plaza, and a daughter of Herman Dierck of Lincoln, Neb., took out a marriage license yesterday and said they would be married at the Plaza on Sept. 19 by the Rev. Dr. Leighton Parks.

MISS TUMULTY IMPROVING.

Her Physician Predicts Recovery From Motor Accident in Bavaria.

OBERAMMERGAU, Aug. 21 (Associated Press).—Barring unforeseen complications, the condition of Miss Mary Tumulty, daughter of Joseph P. Tumulty, who was private secretary to President Wilson, does not warrant further fear, and she is expected to be restored to health in two months. This announcement was made today by the attending physician at the Wellheim Hospital. Miss Tumulty was taken to the hospital a few days ago after an automobile accident in which her companion, Mrs. Mary McCahill of Lake City, Minn., was fatally injured.

Miss Tumulty's physician said that she lost so much blood after the accident, on account of a large internal wound across the liver, that her life was seriously threatened. He expressed great admiration for her courage and patience under the severe pain. Miss Tumulty was so much improved today that she was able to hold short conversations with friends.

An inquest was held on the body of Mrs. McCahill at the request of the public prosecutor, in view of the institution of proceedings against the chauffeur of the car, who, however, has disappeared since the accident, leaving no clew to his whereabouts. Mrs. McCahill's daughter, who survived the accident uninjured, accompanied the body today to Munich, whence it will be sent to New York.

Sister Antonia of the Catherine College of St. Anual, who was slightly injured, has completely recovered and is staying at the pension of Anton Lang, leading actor in the Passion Play.

John A. Stewart 100 on Aug. 26.

John A. Stewart, the Wall Street banker, will celebrate his one hundredth birthday on Saturday, Aug. 26, and not today, as it appeared in last Sunday's TIMES. This correction is made from information received by Gherardi Davis, President of the United States Trust Company.

A SERVANT GIRLS' COLLEGE.

New British Institution Will Teach Music as Well as Housewifery.

LONDON, Aug. 21.—England hopes to solve its servant problem by establishing a college for the training of young women in domestic science and the useful arts. The Government has set aside $250,000 for the purpose. The cost of training an unemployed girl so that she can take a situation in domestic service is $100.

The girls receive a course lasting thirteen weeks, with thirty hours' instruction every week. The subjects taught are cookery, laundry work, needlework, infant welfare and hygiene. Instruction is also given in singing and piano playing, which are considered indispensable adjuncts to the all-around servant who wishes to brighten her mistress's life with something more than mere culinary accomplishments or household industry.

White Mountains Golf Championship

The annual White Mountains open amateur golf championship will begin at Maplewood today, to continue through the week, and the present champion, who won the title in 1920, Arthur R. Corwin of Boston, will defend his title. L. Small and Brice S. M. Leard of Boston, both former Maplewood champions; C. J. Dunphy of Washington, D. C., who has come here especially for the event, and many other prominent White Mountain golfers will compete. No championship event was held in the White Mountains last season and this was transferred from the Waumbek Golf Club at Whitefield to the Maplewood Club, which is more centrally located.

Son in Maurice Goodman's Home.

Mr. and Mrs. Maurice Goodman announce the birth of a son, Walter, at their Summer home in Rye, N. Y., on Tuesday, August 15. Mr. Goodman is the general counsel for the R. H. Macy Company.

SENATOR VARE ILL A WEEK.

Physicians, in Constant Attendance, Had Kept News Secret.

Special to The New York Times.

PHILADELPHIA, Aug. 21.—State Senator Vare has been confined to bed in his Ambler home for more than a week. It was said today that his condition has slightly improved.

The news of Senator Vare's illness was not announced until this morning, and except to close personal friends it was kept secret by physicians who have been in constant attendance.

It is believed that the Senator never fully recovered from an attack of rheumatism while on a visit to Hot Springs, Va. At the time of his return to this city on July 3 he was unable to wear a shoe on his left foot.

Senator Vare's last public utterance was made July 19, when he celebrated his sixtieth birthday, as well as the thirty-ninth anniversary of his entry into politics. At that time he declared himself "good for twenty-five years more."

L. W. PIERCE DEAD IN CHINA.

American Missionary Drowned in an Attempt to Save His Wife.

SHANGHAI, July 24 (Correspondence of the Associated Press).—Numerous expressions of condolence addressed to the Southern Baptist Mission at Yachow were sent from many centres in China from foreigners and Chinese alike after the drowning of the Rev. L. W. Pierce, a veteran missionary worker, on July 16. Mr. Pierce, who served as a missionary in China for thirty-one years, lost his life when a motor boat in which he was riding with Mrs. Pierce and their 17-year-old son and the Rev. S. W. Green of the American Church Mission at Yanchow capsized in the Grand Canal just south of Soochow.

The Rev. Mr. Pierce was piloting the motor boat when, avoiding a heavily laden junk, his craft collided with a bridge pier and overturned. All four in the boat got clear, but Mr. Pierce, believing that his wife was imprisoned under the overturned boat, dived for her, became entangled and drowned.

ENRIQUE MACIVER DEAD.

Senator and Councilor of State of Chile Was 77.

SANTIAGO, Chile, Aug. 21.—Enrique Maciver, one of Chile's prominent public men, died today. He was a Senator and Councilor of State.

Enrique Maciver, lawyer and statesman, was 77 years old.

He was elected deputy from Constitucion in 1876, and in 1903 became a Senator, a seat he held until his death.

As a lawyer he represented Chile before the Arbitration Court set up to settle the claims of foreigners arising out of the war of the Pacific.

EX-PREMIER LOEVLAND DIES.

He Was One of Norway's Most Distinguished Statesmen.

CHRISTIANIA, Aug. 21.—J. G. Loevland, former Premier and Minister of Foreign Affairs, died today.

In addition to having been Premier and Foreign Minister, M. Loevland at various times held portfolios in Norwegian cabinets. For many years he was one of Norway's most distinguished statesmen.

Charles Scott Jr.

PHILADELPHIA, Aug. 21.—Charles Scott Jr. of 607 Overbrook Avenue, Vice Chairman in charge of finance of the Central Committee of the American Red Cross, died today at his Summer home in Gloucester, Mass. He was Vice President of the Giant Portland Cement Company and a Director of the Railway Spring Company.

Obituary Notes.

Dr. ADOLPHUS G. MEYERSBURG, for many years a practicing physician in the East New York section of Brooklyn, died on Saturday at his home, 157 Bradford Street, Brooklyn, in his seventy-fourth year. He was graduated from the New York University Medical School in 1875 and was one of the first medical examiners of the Prudential Life Insurance Company.

Mrs. JEAN LYDIA MARTIN, widow of Edwin Charles Martin, died in her seventy-sixth year on Sunday at her home, 2,411 Avenue D, Brooklyn. She was a native of Liverpool, England, and left a daughter Mrs. Frederick Martin, business manager of The Brooklyn Eagle, and Samuel E. Martin, who is with the People's Trust Company.

DAVID GARSSON, a member of the firm of Robert Blank & Co., paper manufacturers in Manhattan, died yesterday at his home, 2,000 Beacon Avenue, Brooklyn, aged 59 years. He was a member of the United States Chamber of Commerce.

ROBERT KEELING, 67 years old, a painter and decorator in business in Manhattan, died in Bellevue Hospital on Saturday. He lived at 375 State Street, Brooklyn, and was a member of John Hancock Lodge, F. and A. M.

Mrs. BELLE ARMSTRONG WHITNEY, widow of Dr. Charles A. Whitney of New York, a fashion expert and former newspaper woman in Boston, is dead in Paris, according to a message received there yesterday. She was decorated by the French Government for war work.

GEORGE FISCHER, since 1916 director of shipments for the exhibitions at the Grand Central Palace, died Sunday at the home of his nephew in Hasbrouck, N. J., aged 67. He started as a program boy at the Metropolitan Opera House, later becoming director of ushers at Madison Square Garden.

WILLARD A. RILEY, formerly Chairman of the Onondaga Republican County Committee, died Saturday at Johns Hopkins Hospital, Baltimore, having gone to the hospital for a cerebral tumor operation. He was at one time attorney for the offices of State Controller and Tax Appraiser.

FREDERICK G. SHERMAN, aged 67, for twenty years Superintendent of Telegraph for the New Jersey Central, died Sunday at his summer home in Pulaski, N. Y. He installed a standard code of train rules now used by nearly all railroads.

GEORGE L. SATTERLEE of 818 Eighth Street, Brooklyn, civil engineer in the Department of Water Supply, Gas and Electricity at the Gravesend Pumping Station, died suddenly yesterday, presumably of heart disease, on a Smith Street trolley car in Brooklyn. He was 58 years old.

Mrs. KATHERINE C. BARRETT, teacher in Public School 84, Queens, since 1896, died Sunday in the Post-Graduate Hospital. She lived at 12 Cooper Street, Astoria, and was the widow of Patrick W. Barrett, supervisor of construction for the Lehigh & Hudson Railroad.

DAVID M. MASTER, retired clothing merchant and realty operator, who died yesterday in Richfield Springs, N. Y., at the age of 92, was said to have been the oldest male resident of Flushing, L. I.

GEORGE WASHINGTON YOUNG of 8478 University Avenue, Bronx, former Commodore of the Harlem Yacht Club, died suddenly yesterday of apoplexy while cruising off Huntington, L. I., in his auxiliary sloop Jeannette. He was 55 years old and in business with the advertising firm, The Erickson Company.

Married.

HUBBS—

TWO BOYS IDENTIFY MONET AS SWINDLER

Prisoner Caught After Attempting to Defraud Brokers Picked Out by Messengers.

SAID TO ADMIT HIS GUILT

Former War Spy Used Youths Innocent of His Scheme to Float Forged Checks.

Harry Monet, who left Sing Sing to serve his country in the hazardous rôle of spy in Germany during the war and who then returned to his tale of crook, admitted three forgery-swindling deals yesterday, according to the Newark police who trapped him last Saturday. The prisoner was identified by two of the boys he hired at various times to serve as innocent messengers in his easy-money schemes.

James Josepha, 14 years old, of 40 Willow Street, Brooklyn, went to Newark in company with Detective Gorevan of the Oak Street Station. The boy identified Monet as the man who had hired him to get a delivery of Liberty Bonds from a Wall Street broker's office. Monet, according to the police, admitted that he had forged the name of Robert Gair, Brooklyn paper manufacturer, to a checkk for $30,000, which he subsequently had certified by the Title Guarantee & Trust Company of Brooklyn. The check was then deposited with the Wall Street brokers, who were instructed to cash the check in their own account, turn over $15,000 in bonds to Joseph and keep the balance to Monet's account.

John Brekaker, 16 years old, of 140 Ashwood Avenue, Dobbs Ferry, was the second lad to recognize Monet as a former employer. Detectives Dempsey and Sheridan of the Wall Street Equad took Brubaker to Newark for that purpose. Brubaker was used in the same fashion as the Josepha boy, in connection with a forged check bearing the name of Charles W. Sloane, which was deposited with a broker and Liberty bonds drawn against it.

Monet also admitted the charge that on Aug. 9 he forged the name of Bertram Borden to a $30,000 check on the Bank of the Manhattan Company.

While Monet was being questioned, his mother, 65 years old, and his father, 76 years old, went to Newark from the Monet home at 458 Gold Street, Brooklyn. Monet, while talking to them in the presence of detectives, kept toying with a matchbox, and finally he tossed it over to his mother. A detective snatched it away, however.

The police say that an examination of the inside of the box disclosed that the back of the top had been blackened over by smoking it with a burning match. In the coating thus formed the prisoner had scratched the name of "Chrisholm & Chapman," and the detectives said that he finally confessed that the names were those of a brokerage firm. He said that with part of the $2,000 he obtained through the forgery of the Sloane check he had purchased stock of a sugar company and had placed it with the brokers to keep for him.

Monet's arrest on Saturday came about when he tried to repeat his formula, using a forged $30,000 check bearing the counterfeit signature of Louis Bamberger, a Newark department store owner. The check was offered for certification at the National Newark and Essex Banking Company and passed. Monet then placed the forged check with the branch brokerage house of Post & Flagg, 790 Broad Street, Newark. Suspicion had been aroused, and when a boy was sent by Monet to get an ordered amount of Liberty bonds a dummy package was dispatched, with Newark detectives trailing the innocent messenger.

Monet will be arraigned today in the First Precinct Police Court, Newark, before Judge Frank Boettner. He will face two charges, one of forgery and the second of attempting to obtain money under false pretenses. The complaints will be signed by Howard A. Dilhower, a teller of the National Newark and Essex Banking Company, and by George M. Griffith, a member of Post & Flagg.

ASKS SOAP MAKERS TO OMIT CHARITY PLEA

Commissioner Coler Objects to a 'Combination of Charity and Commercialism' in a Folder.

Bird S. Coler, Commissioner of Public Welfare, yesterday made public a letter sent to the Verdina Company of 16 East Thirteenth Street, dealers in soap, perfumes and novelties, asking them to give up attempting to stimulate their sales by advertising that part of their profits will be distributed to charity. This company, according to Commissioner Coler, has issued a four-page folder containing on the front page the picture of a ragged woman with a baby in her arms and the inscription, "Your purchase is your help. Every purchase brings happiness. Won't you do your share?"

Investigation by Detective Sergeant Mullaly, assigned to the Welfare Department to investigate fake charities, showed, according to the Commissioner, that this company during the four months of its existence had contributed a total of $96 to two charity organizations, the United Charity Institution of Jerusalem and the Charity Organization Society.

In his letter to the company Commissioner Coler said: "This combination of charity and commercialism is contrary to my idea of business principles. Therefore, I cannot see my way clear to issue the necessary permit."

S. H. Schreiber, President of the Verdina Company, said yesterday that 5 per cent. of the company's sales or 15 per cent. of its profits had been contributed to charity and showed checks for $166 to prove his assertion.

4 KILLED, 1 HURT IN INCENDIARY FIRE

Widow, Her Son, a Niece and a Boarder Perish in Elizabeth Blaze.

13 RESCUED BY FIREMEN

Flames Start in Space Between Two Buildings—One Man Injured by Leaping From Window.

Special to The New York Times.

ELIZABETH, N. J., Aug. 21.—Four lives were lost and one person injured in an incendiary fire this morning. A neighbor of the victims said that he saw a man dodge into a doorway a few minutes before the blaze was discovered. The flames destroyed the three-story building at 200 Second Street and damaged the structure next door. The dead are:

Mrs. Grovonnia Guariello, 50 years old, a widow.

Pasquale Guariello, 10, her son.

Guiseppina Riviello, 26, her niece.

Vincenzo Schittullo, 18, a boarder.

Joseph Zottarello, 26, a son of Mrs. Guarillos by a former marriage, jumped from a window and is in the Elizabeth General Hospital suffering from injuries to the back and stomach.

Mrs. Josephine Scott, a widow of 202 Second Street, jumped from her bedroom window but escaped with scratches. Thirteen persons were rescued by firemen.

This afternoon the police arrested William Syryha of 202 Second Street. After questioning him the police said that a still was found in his home but he was exonerated from any suspicion of incendiarism.

The fire started in a space of about a foot between the two buildings. Lester Kramer, a huckster of 207 Bond Street was repairing his truck at 5:30 o'clock near the building, when he saw a man dart into the doorway of 200 Second Street. Two minutes later Kramer saw flames and sent in the alarm.

The fire crept up between the buildings, the roofs overlapped and thus the smoke was forced into the bedroom windows. Mrs. Guariellos's body was found near the back window close by the side of her son. Both apparently had tried to reach a window. Schittullo's body was near another window where he had apparently dropped. Miss Riviello was found dead in another room at the foot of a ladder which led to the roof.

Kramer's shout wakened the sleepers and practically all but those overcome were hanging out the windows when the firemen arrived. Living on the second floor at 200 Second Street were Julius Sloop, his wife, Alexandria, and three children, all of whom were rescued by the firemen. At 202 Joseph Zeemallie, his wife and three children were taken down ladders.

The police cling to the theory of incendiarism because there was no rubbish between the structures in which a fire could start.

BIELASKI EXPLAINS CHARGES

Declares Mexicans Even Accused Him of Spreading Bolshevism.

HOUSTON, Texas., Aug. 21.—A. Bruce Bielaski, former chief of the Bureau of Investigation of the Department of Justice is a "Bolshevist" in Morelos, Mexico, among other things, hence his detention in the southern republic, he said when passing through Houston on his return to Washington. Mr. Bielaski arrived yesterday with Mrs. Bielaski, the latter an energetic little woman who accompanied her husband on his Mexican adventures.

Mrs. Bielaski showed keen interest in the situation in the Mexican States. Speaking of the part of Mexico where the Bielaskis' adventures began, she summed up by saying: "Peace is raging in Morelos."

She is impatient to see her four children, three of whom are in Great Neck, L. I., and the other at Camp Mascoma, N. H.

Mr. Bielaski said he was well satisfied with general conditions in Mexico.

"The newspapers had me arrested," he said, "but as a matter of fact, I was only held under surveillance. All kinds of charges were preferred against me, but none of them held. I was charged with operating a gambling house in Lower California and I have never been in Lower California. I was charged with stirring up trouble in the oil districts and of spreading propaganda of Bolshevism."

GAYNOR'S DAUGHTER SUES.

Mrs. Kernochan Demands $2,000 From Former Husband.

Mrs. Helen Gaynor, Bedford Kernochan, a daughter of the late Mayor W. J. Gaynor and Mrs. Gaynor, has brought suit in the Supreme Court, Brooklyn, against her former husband, Edward T. Bedford 2d, for $2,000, alleging that he has failed to pay her for many months $200 a month agreed upon for the support of their son, Edward T. Bedford 3d, now six years old.

Edward T. Bedford 2d is the son of Frederick H. Bedford and nephew of E. T. Bedford. He and Miss Gaynor were married in September, 1914. She got a divorce in Nevada in August, 1920. The son was awarded to the mother, and no alimony was asked for when Mr. Bedford agreed to pay for the boy's support.

Mrs. Bedford married, in January, 1921, Whitney Kernochan, a son of Frederic Kernochan of 862 Park Avenue, Manhattan. He is engaged in the real estate business.

It is expected that the suit will come up in Special Term before Justice Mitchell May some day this week. Mrs. Kernochan's counsel is Colonel Jackson A. Dykman of Cullen & Dykman.

SURGEON SUSPENDED BY AMBULANCE BOARD

Dr. Stoller Declined to Take Woman From Grand Central Terminal to Flower Hospital.

The refusal of Dr. Benjamin Stoller of Flower Hospital to take Mrs. Agnes Ross of Chappaqua, N. Y., in an ambulance to the hospital from Grand Central Station, where she was stricken with a hemorrhage on Sunday night, resulted yesterday in the suspension of the surgeon by the Board of Ambulance Service. Dr. Stoller, who has been connected with Flower Hospital for only seven weeks, was questioned by investigators of the board in the presence of Dr. Louis Trimble, Superintendent of Flower Hospital, and gave the same explanation which he gave the reporters on Sunday night. When he was asked why he refused to take the woman to Flower Hospital and why he advised her to take a taxicab or a trolley car to Bellevue Hospital, he said that he found Mrs. Ross in fairly good condition, although she told him that she had suffered a hemorrhage before his arrival.

Mrs. Ross, who is 37 years old, was waiting with her 2-year-old son in the Grand Central Terminal when she became suddenly ill. Policeman William Chernuch called the ambulance from Flower Hospital and when Dr. Stoller started to leave the woman the policeman said he advised him that if Mrs. Ross became worse it would be necessary to call another ambulance. Mrs. Catherine Hooper, a nurse in Seton Hospital, Riverdale, upon learning of Mrs. Ross's illness got a taxicab and took her to Bellevue Hospital. There it was found that she was suffering from gastric ulcers and that her condition was serious.

ENGINEERS BUILD BRIDGES.

102d Regiment Prepares for Attempt to Break Camp Record.

Special to The New York Times.

PEEKSKILL, Aug. 21.—Troops of the 102d Engineers Regiment, N. Y. N. G., began building bridges at the State Military Camp in Peekskill today in practice work for the effort to break the State record for throwing a pontoon across Annsville Creek.

The second battalion, commanded by Major Norris T. Stockwell, is making spar bridges over ravines and also laying large and small pontoon boats on Annsville Creek. The race for the record of spanning the creek, which is 1,500 feet wide at the camp, will not start until later in the week. According to Captain P. J. Walsh, regimental adjutant, the best record of forty-eight minutes was made last year.

The First Battalion, under Major Ernest F. Robinson, put in the day on the rifle range.

QUEENS SHERIFF ASKS AUTO

Wagner Says He'll Pay Upkeep and Bar Joy Rides.

Sheriff John Wagner of Queens wants an automobile and recently asked the City of New York for $3,000 to buy one. His request is now being considered by the Finance Committee of the Board of Aldermen. The Sheriff believes the city is rich enough to provide an automobile so that he will not have to borrow cars from his friends for official business.

"We frequently have vicious prisoners to transfer to Sing Sing," said Sheriff Wagner yesterday. "On several occasions the friends of these men hung around the jail waiting for the transfer party. There was no doubt that they intended to interfere with the deputies in charge of these prisoners. We got the prisoners away by rushing them in borrowed automobiles to Sing Sing. Otherwise we would have to take the crowded subway to Grand Central Terminal and from there by train. Attempts to rescue prisoners might have occurred.

"Often we go far out in the country to bring in civil prisoners, in many cases women who have not committed a crime. To haul them through crowded trolley cars and trains as prisoners is not fair.

"If the city will provide the automobile we will attend to the upkeep. And there won't be any joy-riding in the Sheriff's car—if one is provided."

RULES AGAINST KLANSMEN.

California Judge Sustains Indictments of 36 Charged With Assault.

LOS ANGELES, Cal., Aug. 21.—There is enough evidence in the case against G. W. Price, former King Kleagle, and W. S. Coburn, former Grand Goblin of the Ku Klux Klan here, to justify submitting it to the jury, Judge Frederick W. House ruled today at the trial of these two and thirty-four others, when he denied a motion to dismiss the indictments against them.

The defendants are charged with felonious assault in a masked raid on the home of the Elduayne brothers at Inglewood, near here, last April. The State closed its case last week.

After Judge House ruled on the motion for Price and Coburn, another motion was presented on behalf of J. G. Baum, another defendant, and arguments were begun.

WOMAN MAY LOSE SIGHT.

Eye Injured by Lye Solution After Quarrel With Her Husband.

Mrs. Anna O'Boyle, 40, of 883 Third Avenue, will probably lose her sight because, as she told the police, her husband threw a cleaning solution containing lye in her face yesterday morning. The husband, John O'Boyle, 31, a clerk, was arrested, charged with felonious assault.

The woman's injury followed a quarrel. Mrs. O'Boyle had objected because her husband had gone to Rockaway Beach the day before and spent money on friends, although he was not working. The husband told the police that he thought the cup of liquid which he threw at his wife contained coffee.

BOYER TO BRING A PLAY.

"Ambassador's" Comedy Will Give Montmartre's View of Prohibition.

Copyright, 1922, by The New York Times Company.

Special Cable to THE NEW YORK TIMES.

PARIS, Aug. 21.—Lucien Boyer, "Ambassador to Washington of the Montmartre Republic," who is sailing next Fall for America, will arrive there with his diplomatic valise containing a play which, if as he hopes, it is produced in New York will tell Americans what Montmartre thinks of prohibition.

It is a three-act comedy, written by Boyer in collaboration with an English journalist in Paris, and the authors contend this is the first time in history that a play has been written simultaneously in two languages. The French version will be produced during the coming season at the fashionable little Théatre la Potinière, and one of the principal parts will be filled by Miss Betty Carter, the Anglo-American actress who a few years ago scored a success in New York in "The Girl in the Limousine."

The setting of the play is entirely American, and some of the prohibition problems are treated in a light, amusing vein from a novel angle.

16 HELD IN 2 MURDERS FREED

14 Arrested in Vicchio Case and 2 in Ferraro Slaying Are Discharged.

Magistrate Folwell, in the Adams Street Court, Brooklyn, yesterday discharged the fourteen prisoners arrested last Thursday night by detectives of the Butler Street Station following the murder of Joseph Vicchio of 14 Rapelyea Street. Edward J. Reilly, attorney for the defendants, objected to holding his clients any longer unless the District Attorney's office had additional evidence. There was none and the magistrate discharged the defendants.

Two prisoners arrested in connection with the murder of Carmello Ferraro last Wednesday night in the rear of his grocery at 146 Degraw Street, Brooklyn, also were discharged by Magistrate Folwell. Ferraro was killed on the eve of his departure for Boston, where he was to testify against six prisoners on trial for murder in a blackmail feud. The killing of Vicchio was the outgrowth of a local bootleg war, according to the police.

KIDNAPPING CASE ARGUED.

Professor Seeks to Punish Miss Baco, Mother of His Child.

Justice Robert Marsh, in Equity Term of the Supreme Court yesterday reserved decision on briefs submitted in the application of Professor Karl Heidmann of 162 West Ninety-eighth Street, seeking to adjudge in contempt and punish for kidnapping, Maria T. Baco, the mother of his three-year-old daughter. The child was born in this city after her mother came to New York from Porto Rico, where she lived on a plantation adjoining that of Professor Heidmann.

Professor Heidmann and his wife desired to adopt the child and Miss Baco fought to continue in possession of the infant. Referee John W. Goff gave the child to the father, permitting the mother to visit her once a month. It was while visiting her daughter on July 21 that Miss Baco kidnapped the child.

AID TO AUSTRIA MUST WAIT.

Morgenthau Suspends Efforts Pending Decisions Regarding Germany.

LONDON, Aug. 21 (Associated Press).—Henry Morgenthau, former American Ambassador to Turkey, has suspended, at least temporarily, his scheme for the reorganization of Austria's industries, which included the formation of an international corporation to be capitalized at approximately $50,000,000.

Mr. Morgenthau, who is touring England, made the following statement to The Associated Press today:

"Practically everybody approached by me on the question of Austrian reorganization deems it paramount that the German difficulties should be first adjusted, hence my activities have been suspended."

Lost and Found

Rate 25 cents an agate line.
Advertisements for tomorrow received up to 10 P. M. today. Telephone Bryant 1000.

LOST.

BILL FOLD—Black leather, lost Penn. Station, Friday, Aug. 18, about 6 P. M., containing money and papers; liberal reward. Phone Rhinelander 8801.

CAMERA—Moving picture, small; sept. in yellow leather case, Jersey Central train; reward $25. Phone Beekman 4300, extension 1.

CARD CASE, containing Elks', Masonic and other identification papers; reward. Call daily, 1 to 3 P. M., Dr. Spitzer, 864 West End Av.

CASE—Salesman's soft-leather; churn literatures, personal effects; morning, Broadway surface car; liberal reward. Return to Woodstock Hotel.

ENVELOPE containing deed, mortgages and satisfaction of mortgage, lost on Aug. 15 at about 11 A. M., on subway or elevated in the Bronx; a reward will be paid for their return to Title Guarantee & Trust Co., 176 Broadway.

KEYS—Tuesday evening, 8th Av. and 57th-58th Sts.; return Room 909 Fisk Bldg.

LATCH KEY—Friday night, 51st St. station, Lexington Av.; reward. W 147 Times.

PACKAGE OF PAPERS in Macy envelope, left in black taxi between 34th and Delancey St. B. R. T. station; return to Jack Van Camp, Luna Park, Coney Island. Reward.

PACKAGE of silk, lost on 6th Av. between 27th and 28th Sts.; $25 reward. Pit Well Dress Co., 11 West 22d.

POCKETBOOK—Lost on Broadway surface car, money, key, &c.; reward. Chapman, Morningside 6204.

PURSE—Gold, brocaded; Brown & White taxi No. 7761, Friday; containing $20, bunch of keys, addressed bills; reward. 16 East 85th. D. Cahiecan.

SUITCASE—Marked "E. J. W." on Livingston St., Brooklyn, near Court House, Monday afternoon. Return to Room 114, Supreme Court, Brooklyn. Reward.

WALLET containing money and identification cards; lost en route N. Y. & N. H. R. R. from Larchmont, N. Y., to Franklin St., city; suitable reward. Franklin 3585.

WOOLEN SAMPLES—Lost, Bridgeport train, Saturday; reward. Gallagher, 104 East 25th.

Jewelry.

BROOCH—Lost, between 32d St. and Park Av. and 28th St. B. R. T. subway station or on B. R. T. subway train, pink rose cameo brooch; valued for sentimental reasons; suitable reward. Write P. O. Box 27, Madison Square Station.

CUFF BUTTON—On Saturday, between Hoboken (S. S. Vauban) and Beachhurst, a coin mounted in gold as a cuff button; reward. Bence Tourist Co., Bowling Green 10300.

BAR PIN—Diamond, between East 52d St. and Ambassador Theatre, Monday night, about 8 o'clock. Reward on return to Mrs. S. G. de Kay, 115 East 52d St.

BROOCH—Diamond-sapphire bowknot, lost between Chatham Hotel and Lyceum Theatre; liberal reward offered. Mrs. A. Engstrom, 159 West 75th. Phone 8810 Columbus.

DIAMOND RING, 5-k., 18-k. gold, platinum Tiffany setting; suitable reward. Phone Watkins 0259.

DIAMOND SUNBURST—Kensington, Great Neck or Port Washington, Saturday afternoon. S. W. Moore, 103 Park Av.

RING—Diamond, engagement, lost while shopping in Altman's or on 34th St., going to Macy's and Gimbel's; liberal reward offered. J 84 Times.

RING—Japanese signet, initials J. F., lost Friday at Parkway Baths; reward. Phone Spring 5715, extension 20.

WATCH AND CHAIN—Gold; underneath bleachers, Polo Grounds, initials "C. V. Z. to K. K. 3," inside case; reward. L. Vanzandt, Room 119, 111 Broadway.

WATCH—Lost between Rye and Larchmont, open-faced, gold-filled Howard watch, fob and locket; $25 reward to finder. "Sentiment," 51 Times 103 Broadway.

WATCH—Gold octagon, with chain and pencil; lost beach, Rockaway Park; liberal reward. Feisenfeld, 102 Reade St., N. Y. C.

WRIST WATCH—Diamonds, lost old Inlet beach, Sunday, Aug. 6. Liberal reward if returned to Mrs. A. B. Dod, Howell Point, Bellport, L. I.

$500 REWARD.

Positively no questions asked, for return of leather dressing case with brown canvas cover, marked H. R. S., containing keys, papers and jewelry box. Lost in main waiting room, Pennsylvania Railroad station, about 2:15 P. M., Aug. 17th. W. Auty, 224 West 57th.

$25 REWARD.

Watch, gray enamel, black ribbon, attached with diamond slide, Monday afternoon; no questions asked. Return to Black, Starr & Frost, 48th St. and 5th Av.

Wearing Apparel.

CHOKER—Mink, lost 6:30 P. M., Monday, 34th St., between Broadway and Lexington Av.; liberal reward. Lenox 8045.

FUR SCARF—Blue fox, near Broadway and Hillside Av., Sunday night, 9:30; very liberal reward; no questions asked. 15 Frankfort. 1,423 Broadway.

MINK CHOKER, 2 skins—Sunday, 125th St., working girl; reward. Tremont 3403.

SABLE FUR—Small, in Brown and White taxicab, Thursday night; reward. Return Bryant 172.

SCARF—Blue fox, from auto, between Morgan-South Amboy, N. J.; liberal reward. Phone Rayan, Bowling Green 3540.

SCARF—Two skin sable, lost Sunday, Aug. 20, 6th Av. "L," 32d St. or cafe Pennsylvania Hotel; reward. Schuyler 7454.

SCARF—Japanese cross fox, Aug. 13, 1922; vicinity Jackson Av., Elmhurst; reward. Flachart, 261 East 201st St.

PUBLIC NOTICES.

REWARD.

A generous reward will be given for the recovery of the body of Donald Phipps, age 22, lost Aug. 16, in Long Island Sound, off Port Jefferson. Address

AMOS J. PHIPPS,
Phone 201. Oyster Bay, Long Island.

DESTROYED—SOUTHERN PACIFIC COMPANY 4% 20-Year Convertible Bonds Nos. 16063 and 16093 for $1,000 each. Notice is hereby given to show cause to the Company, 165 Broadway, New York, N. Y., why duplicate should not be issued. C. E. Fish.

TO WHOM IT MAY CONCERN—MY WIFE, MAE BEALS, having left my bed and board, I shall not be responsible for any bills or debts incurred by her.

NATHAN J. BEALS,
2900 Equitable Building, New York.

NOT RESPONSIBLE FOR ANY DEBTS contracted by Bessie Dwyer, going under the name of Mrs. Thomas H. Maloy.

THOMAS H. MALOY, 1,207 Mulford Av.

CHAPERONE—Lady going abroad to visit most exclusive families will chaperone another young woman. X 2185 Times Annex.

Where Barnum Went Wrong

FOR twenty years or so we've all been hearing Barnum's classic remark—"The public likes to be fooled."

The public has always enjoyed this biting comment, because it came from America's best loved showman.

But probably many of us had our fingers crossed even as we nodded approval.

* * *

The past two years in the tire business has been a pretty good test of Barnum's famous saying.

If the public liked to be fooled, here was its heart's content. "Big Discounts" to the left. "Special Sales" to the right. "Bargains" on every corner

Certainly no man who kept his eyes and ears open missed seeing the attempt to fool the public by drawing its attention *away from the essentials of real value.*

Why did car-owners refuse to lower their quality standards—why did more people than ever go to quality tires?

Especially U. S. Royal Cords, which they used more and more to *measure the market* when they wanted a *test of value.*

* * *

In one way of speaking, Royal Cord leadership grew out of the confusing conditions put upon the tire-buyer.

The car-owner, being a practical person, as a rule, did the *practical* thing.

He bought U. S. Royal Cord quality—and stuck to it.

The legitimate dealer lined up with the U. S. Royal Cord policy—and stuck to it.

The makers of Royal Cord Tires said "Go to a legitimate dealer"—and stuck to it.

* * *

Perhaps Barnum intended his remark about the public to be taken with a grain of salt. Note that he always gave his customers a whale of a money's worth.

Current prices on United States Passenger Car Tires and Tubes are not subject to Federal Excise Tax, the tax having been included.

United States Tires are Good Tires

Copyright 1922 U. S. Tire Co.

U. S. Royal Cord Tires
United States Rubber Company
Tire Branch, Broadway at 58th Street

KATHARINE GIBBS SCHOOL of SECRETARIAL & EXECUTIVE
Training for Educated Women

One-year course includes technical, economic, and broad business training, preparing for superior positions.

Two-year course for students not desiring college, but wishing a cultural as well as business education.

Six-months' course—executive training for college women and women with business experience.

101 Park Avenue at 40th Street, New York City

ROOSEVELT Military Academy

STANDS for the ideals of Theodore Roosevelt—robust health, clear thinking, broad culture. Physical and scholastic training for future leadership. Progressive curriculum, able tutors, supervised recreations. Fraternity. Advisory Board men of national prominence. Ten miles from New York. Twenty-three acres Athletic field. Modern sunny buildings. Gymnasium, swimming pool, shower baths, recreation room, study hall.

TRUSTEES
Gen. Leonard Wood Gov. E. L. Beckman
Col. Theo. Roosevelt John G. Lonsdale
Judge Albert H. Ward Col. Henry L. Stimson
Philip B. Stewart Louis A. Coolidge
Gov. Henry J. Allen Russell B. Whitman
J. S. Wanamaker J. P. Miller
Sen. Walter E. Edge George L. Leigh
H. F. Flanigan James A. Cruikshank

Senior and Junior Schools. Academic Term commences September 20th. Enrollments now being received. Write to John T. Carrington, Headmaster, for descriptive booklet.

Roosevelt Military Academy
WEST ENGLEWOOD, N. J.
Phone Hackensack 2288

The Chelsea School
DAY COLLEGE PREPARATORY & GRAMMAR SCHOOL for BOYS

Entering College Without Examinations—This is a real test of its merit.

Classes of Ten—Insuring sufficient personal attention for each boy.

Your Son's Classmates—The kind you would select for friends of your boy.

Fall Term Opens September 11

Call, write or telephone Chelsea 1984 for catalog or interview.

ROBERT L. LITCH, M.A., Principal
215 West 23d St., New York.

THE JEFFERSON SCHOOL
1 West 92nd St.
At Central Park West

All branches of Elementary and Kindergarten education for boys and girls. Modern and approved methods of teaching endorsed by the foremost educators. Teaching staff carefully chosen for their experience and training in these methods. French, Industrial Arts, Nature-study, Music and Rhythm are included in the course of study. Outdoor afternoon recreation classes under experienced directors for supervised play, sports, dancing, swimming, field trips, etc.

For catalog and appointments address
MISS SYLVIA J. MARKS, Director
Telephone Riverside 3591

Evening Regents and College Preparatory School
Preparing for Qualifying Certificates and College Entrance.
Fall Term Opens September 11
Send for Catalog and Class Schedule
23d St. YMCA, 215 W. 23d St. N.Y.

DOMINICAN ACADEMY
56 EAST 68TH STREET, N. Y.
Day School for Girls and Small Boys
Chartered by the Univ. of the State of N. Y.
Primary, Grammar and High School
Music—Vocal and Instrumental; Gymnastic Work, Free Hand Drawing and Courses in Domestic Science under qualified teachers.
Terms on application.

Bookkeeping, Shorthand, Secretarial, Typewriting, Civil Service and Penmanship Departments.
Day and Evening Sessions.
Call or write for Catalogue.
Eastman-Gaines
1224 St. & Lenox Ave. New York City

SECRETARIAL TRAINING
Register Now for Fall Course.
Day and evening classes, all business subjects, commercial art, languages, domestic art, practical nursing, tea room management.
Established 50 years.
BALLARD SCHOOL
CENTRAL BRANCH Y. W. C. A.
Lexington Ave. at 53d St. N.Y.C.

Collegiate School
For Boys
Founded 1888
Is a College Preparatory School with strong Primary and Junior Grades. Modern school building. Large Gymnasium. Military Drill and Supervised Athletics. Afternoon outing classes. Catalogue
285th year begins Sept. 26th
Arthur Pond Warren, Headmaster

THE WASHINGTON SCHOOL
For Children of Superior Mental Ability
The Washington School aims at the maximum development of each child. Parent-Teachers' Association is a feature of the School. Boys and Girls now being enrolled for Kindergarten, Lower School and High School. For catalog, address
George C. Minard, Headmaster, 17 East 60th St., N. Y. C. Tel. Plaza 4264.

THE BROWNSCHOOL OF TUTORING
241 W. 75th St. Tel. Columbus 6854.
Founded 1906. Open all Summer. Rapid and thorough preparations for September examinations. No classes. Study supervision. Fall term opens Oct. 2d.
"A School with an Atmosphere of Work."

PLYMOUTH INSTITUTE
ORANGE AND HICKS STS., BROOKLYN. OPENS SEPT. 25
Spanish, French, Public Speaking, Stenography, Business Courses in Connection with N. Y. Univ.
SEND FOR CATALOG—TEL. 3791 Main.
FOR MEN AND WOMEN OVER 16 YEARS OF AGE

HIGHLAND MANOR.
Tarrytown-on-Hudson, N. Y.
Non-sectarian boarding school for girls on a beautiful estate. Liberal Arts, College Preparatory, Post Graduate, Secretarial, Homemaking, Journalism. Primary, Intermediate. Outdoor life.
Eugene H. Lehman, Tarrytown-on-Hudson, N. Y. Tel. Tarrytown 1005. Box T.

BOOKKEEPING
Class Now Forming
Complete Course 4 Months
BROKER ACCOUNTING CORP.
63 Fifth Ave. New York

DWIGHT SCHOOL 72 PARK AVE. at 37th St.
College & Regents. West Point & Annapolis. 42d Yr.
Makes a Study of the individual student.
FALL TERM BEGINS SEPT. 25.

PRATT SCHOOL, 62 West 45th St.
SECRETARIAL TRAINING. INDIVIDUAL INSTRUCTION. ADVANCED REGISTRATION AND REFERENCES REQUIRED. STUDENTS UNDER SIXTEEN NOT ADMITTED.

BUSINESS EFFICIENCY SCHOOL
15 East 41st St. DAY OR EVENING.
Stenography, Bookkeeping. Rapid, Easy. Hours Student's Convenience. All Summer.

Accountancy—do you seek advancement to an executive position in Business, or a career as professional accountant (C. P. A.)?

Pace Institute for seventeen years has been preparing men and women for responsible positions in Business and for professional Accountancy practice. Study may be begun at once in a new evening class, meeting on Monday and Thursday evenings from 6 to 7:50. Telephone Cortlandt 1465 for Bulletin and full information.

Pace & Pace
30 Church St. New York

PACKARD COMMERCIAL SCHOOL 65th Year
THOROUGHNESS
is the keynote of the Packard method of business training. Each student receives attention according to his requirements.

Unprecedented demand for Packard graduates to fill positions of responsibility as bookkeepers, accountants, stenographers and secretaries.

Building specially constructed for school purposes with every requisite for the safety, health and comfort of the student.

Day School opens Sept. 5.
Evening School Oct. 2
Lexington Ave. and 35th Street

Dalton Swimming School
Our schedule is fast filling up. Now is the popular time to start. Individual instruction.
19 W. 44th St.
Booklet T on Request

Standard School of Filing and Indexing
6 East 39th Street
The Globe-Wernicke Co.
offers a short, intensive and practical course in the various methods of filing. Call, phone or write Director. Phone Murray Hill 9019.

The Benjamin School for Girls
announces the completion of the reconstruction of its former building and also of the adjoining club house recently acquired on Riverside Drive, between 86th and 87th Sts., facing the Hudson River. Boarding and Day Departments.
COURSES: Junior, General Academic, College Preparatory, Post-graduate, Music and Art, Household Economics, Secretarial.
Gymnasium and outdoor sports.
Mrs. Caroline S. Benjamin, Principal
144-145 Riverside Drive, N. Y.
Tel. Schuyler 8716

The Walden School
Boys-Girls, 2-13 Yrs.
All-day plan; hot lunches; roof playground; athletic field; carpentry; music; dancing; French; camps. Write for Booklet.
formerly Children's School,
22-24 W. 69th St., N. Y.

Learn Languages at BERLITZ SCHOOL
20 W. 34th St., New York—Penn. 1180
218 Livingston St., B'klyn—Main 1946
Reduced Summer Rates.

Kelvin School
G. A. L. Dionne, Headmaster, 231 W. 70th St. 18th year. A college preparatory school where your interests and your son's are carefully served. Office hours, 9 to 12. Columbus 3260.

BEFORE deciding upon a school for your son write for "The Pennington Idea." For boys and young men. Francis Harvey Green, Headmaster, Box 120, Pennington, New Jersey.

REFINED Parisian lady, highly educated, gives lessons to adults and children in French, English, German, Spanish and Italian; best methods. Miss. Coralie de Bertier, 149 East 92d St.

FREE CATALOGS OF ALL (Boys' or Girls') SCHOOLS OR CAMPS in U. S. Apply 1101 Times Bldg., or Phone Bryant 9000.

ENGINEER teaches arithmetic, algebra, geometry, trigonometry, drawing, surveying. Mondell, 30 East 42d.

MASSEE COUNTRY SCHOOL—25 minutes from New York on Long Island Sound. W. W. Massee, Ridge, Box T., Stidmore Point, Stamford, Conn.

Law Schools.

New York Law School
Afternoon and Evening Sessions
A Student can enter either Course October 2. These courses "Embrace Methods of Instruction making pre-eminent the Study of Legal Principles and the Reasons therefor." Record of graduates notable. Send for catalogue. CHARLES CHASE, Dean, 215 W. 23d St., N. Y. City.

BROOKLYN LAW SCHOOL
375 Washington St., Brooklyn, N. Y.
Term begins Monday, Sept. 25
LAW SCHOOL FORDHAM UNIVERSITY
WOOLWORTH BLDG., NEW YORK.
MORNING SESSION, 9:30 to 11:30
AFTERNOON SESSION, 2 to 4
EVENING SESSION, 6 to 8
Catalogue. Co-educational. Opens Sept. 25.

Dancing.

ALBERT H. HARRIS
637 Madison Ave., Cor. 59th Street.
Real Instruction in Society Dancing devoid of the slightest tendency toward frankishness; 8 A. M. to 10 P. M. daily. You can obtain invitations to witness our work by personal application; take elevator to 4th floor. Phone Plaza 1258.

Swimming.

MARY BEATON
SCHOOL OF SWIMMING
Exclusive pool. All methods diving. Life saving. Special rates for children.
7 WEST 85TH ST.
Cor. Central Park West.

POINCARE DEFIANT, FRANCE BACKS HIM

No Moratorium Without German Guarantees No Matter What Happens, He Says.

IS READY TO ACT ALONE

Complains Britain Does Not Realize Gravity of French Financial Situation.

WANTS US IN CONFERENCE

Proposes Meeting on Debts With All Nations, Without Exception, Taking Part in It.

By EDWIN L. JAMES.

Copyright, 1922, by The New York Times Company.
Special Cable to THE NEW YORK TIMES.

PARIS, Aug. 21.—Frenchmen are neither Neros nor Bismarcks, but honest people who intend to get what is coming to them, Premier Poincaré declared in a speech at Bar-le-Duc today, in which he said that Germany would get no moratorium unless France got hold of guarantees from which she could collect should Germany try to make the moratorium permanent.

He bitterly attacked Lloyd George for being willing to cancel what Germany, the former foe, owed Britain, but demanding payment of what France, the ally, owed. France, he said, would never stoop to such a policy. She had no intention of exacting from her struggling allies the money with which to pay England. France intended to make Germany pay, if not now, then later.

The speech delivered before the General Council of the Meuse Department was the strongest public utterance M. Poincaré has made since he became Premier, and his declaration that France was tired of being the one to pay for the maintenance of allied unity evoked great applause.

In the morning the Premier had presided at the dedication of an arch marking Bar-le-Duc is the end of the "sacred road" up which the French poured in 1916 to hold the Crown Prince's savage onslaught against Verdun. The important speech in the afternoon showed that the French Premier at least had not forgotten the world war.

Allies Sometimes "Separated."

During war, he said, even before the united command, it was always easy in the face of the common danger to maintain unity among the Allies, but since the armistice it was a different story. After saying that the back wash of the war was revealed in two trends, one the extreme of nationalism and the other of bolshevism, he declared:

"France is certainly one of the nations least exposed to these sudden movements. Vainly nations, some of them more tinged with imperialism than she, accuse her of dreams of domination. She covets no increase of her territory. She asks for no hegemony. She wishes to crush or humiliate no people. She asks only the execution of treaties and payment for her damages."

Here he took his first fling at Lloyd George, saying:

"But her claims, on the success of which depends her safety, are not always very well understood by her best friends. They have on their side their own interests to serve. One moment they feel themselves less protected than we against Bolshevism, and they seek to avoid danger in a useless conference. Another moment they see their industry paralyzed and seek at all costs to restore their foreign markets. They go their way and we go ours, and so it happens that sometimes we are separated."

Fables say that in ancient times men died for love of another, but M. Poincaré had never heard of a nation willing to die as an aid to the prosperity of a friendly ally.

"And what I do not understand," he said, "what France doesn't understand, is why for more than three years in the Peace Treaty and subsequent agreements, accord among the Allies had been so often at our expense."

He added that France felt that little by little she was being denied the right to have a policy. Of all the Allies, he said, France had paid the most for victory, had lost more sons, had had more territory devastated and so was entitled to more than half the reparations. However, in collecting from Germany France had been subjected to majority rule with grave injustice to her.

"Great Britain, which certainly has only friendly sentiments for us, does not realize very exactly the gravity of the financial situation and our interest in being rapidly paid by Germany," he said. "Britain appears to forget the great advances we have made for the account of our debtor and has made use of dilatory measures toward Germany. Each time that in order to be paid we have proposed common constraint Britain has held us back in the vain hope of succeeding better by talks and by softness. And what has happened? What is happening every day?"

The Premier then attacked the good faith of Germany. He denied Germany's contention that reparation payments had caused the disaster to the mark. In 1919, 1920 and 1921, he said, the unfavorable foreign trade balance of France had been 28,000,000,000 francs greater than that of Germany. Up to Jan. 1, this year, Germany had voluntarily paid in reparations 1,000,000,000 marks cash and 3,000,000,000 in kind, or about 12,000,000,000 paper francs.

In 1919 and 1921, France had paid abroad 6,500,000,000 francs; and, counting all commercial and Government payments, France had since the war paid abroad 54,500,000,000 francs paper, while all of Germany's payments abroad did not equal 32,000,000,000 paper francs.

"The simple reading of these figures," he said, "shows that the fall of the mark was not due to the causes Germany advances. It was due to the unbridled issue of Reichsbank notes and to exportations of capital."

He reviewed the enormous growth of German circulation and pointed to Germany's restriction of circulation. He said France's Government had previously wanted the export of capital so that it might be taxed, and continued:

"To escape taxation, to escape the payment of reparations, the richest German business men and manufacturers have sent abroad all the funds, bonds and securities they owned and Germany is thus emptied of liquid capital. It is then her own fault that the mark tumbled."

Later ago, went on M. Poincaré, the Commission on Reparation should have declared Germany in default and invited the Allied Governments to act, but the instructions of "certain Governments" to their delegates had prevented such action. This had preserved the letter of the treaty but not its spirit, he declared.

Denounces British Debt Demand.

The French Premier then criticised England because when Germany asked for a moratorium London at once ruled it should be granted and without consulting France, the most interested nation.

"And at the same time," he continued in a note courteous in form, "Great Britain recalled that France was her debtor and that collection of this debt depended primarily on the attitude America, creditor of England, took toward her. We were much surprised that this reclamation was addressed to us at the moment Germany announced she would cease paying, and when England supported that announcement. The coincidence was at least regrettable."

M. Poincaré mentioned that in May, 1921, the total German debt had been fixed at 132,000,000,000 gold marks, which total he called "somewhat theoretic," since the periods and amounts of payment were not fixed. Then he summarized the debts to France of Italy, Belgium, Jugoslavia, Russia and other Allies, and then asked:

"But is there the slightest relation between what Germany owes the Allies and what the Allies owe among themselves? To confound these debts would be the most monstrous of iniquities. Germany has to repair the damage she did, and this reparation should come before all other settlements.

"The interallied debts were all contracted in the interest of the common cause and what they bought contributory to the victory of all. If Britain wishes to be paid for what we bought in England during the war and at the same time retards payments of reparations, she must seem to drive us toward the necessity of turning to those of our allies who owe us, and thus we might invite Serbia, Italy, Rumania and others to pay us what is asked of us and which we are not permitted to collect from Germany.

"We shall never allow ourselves to be placed in such a position. We have no idea now of using our credit upon our allies and it is Germany's debt which we wish to collect first. And until we do it is morally and materially impossible for us to pay our English friends and they must understand that the suspension of harrassing our common friends."

M. Poincaré then launched the idea of a general conference of all the Allies to consider the question of the interallied debts.

He next said that the Balfour note had prevented consideration in London of the interallied debts. Therefore there seemed nothing to do but refuse a moratorium, or to grant it only if Germans gave guarantees for future payment, and he had drafted a program of these guarantees, including a German State mines and forests. He told how England had opposed him, and he had stood firm, with the result of the failure of the conference.

"That program remaining today as yesterday the program of France," he declared. "Come what may, she will not renounce it."

Not Seeking to Crush Germany.

He denied the German charges that France was trying to crush Germany and said:

"If, contrary to our desires, we are forced to seize guarantees by ourselves, we shall not seek to appropriate them permanently. We shall guard them in the interest of all and until Germany shall have really consented to pay.

"We recognize that the best of guarantees will not pay us very quickly. And so the day when Germany recognizes loyalty to her obligations and fulfils them with good grace we will not refuse to examine with her the best means to assure prompt and regular execution of the treaty.

"Whatever may be said by certain British publicists, we are neither Neros nor Bismarcks. We are honest people who were disturbed at their work, who were brutally attacked and whose native land was ravaged. We want to resume our daily work in peace. We are ready to help other nations to get on their feet, for we know that the world does not stop at our frontiers. And as fervent as may be our national policy it is neither narrow nor intolerant. It would be foolish if it did not seek to conciliate itself with a large and generous European policy.

"We ask no better than to remain the allies of our allies and friends of our friends. We ask no better than to resume pleasant and courteous relations with our enemies of yesterday. But we demand that our damages be repaired, and they will be repaired."

Councils Back Premier.

PARIS, Aug. 21.—The Department Councils at their opening sessions today throughout France with few exceptions adopted resolutions emphatically endorsing Premier Poincaré's policy as representing the feeling of the country on reparations.

"The American attitude," says the Temps, commenting on Premier Poincaré's speech, "is not the real obstacle, as the Balfour note would indicate.

"That which prevents the French idea from becoming a reality, that which today interposes itself between crisis and solution—for which all Europe longs—is the military and political idea which certain persons have conceived at London. The British Government does not wish to abandon her claim on France unless she obtains the diminution of the French Army and Navy, which menace no one and are solely a guarantee of peace."

BANK RESOURCES DWINDLE.

Eight Berlin Institutions Valued at $5,000,000 at Current Exchange.

BERLIN, Aug. 21 (Associated Press).—It is estimated that on the basis of 1,200 marks to the dollar, the present value, the combined capital stock, reserves, realty and building fund reserves of the eight major banks of Greater Berlin, including the four big institutions comprising "Die Gruppe," today represented a gold value slightly less than $5,000,000, although these assets are entered on the last balance sheets of the banks as worth 4,772, 000,000 marks.

Germany's unpaid reparations debt is estimated at 120,000,000,000 gold marks. The slump in the mark is accelerating the practice of invoicing on the dollar basis by most of the export lines, especially textile industries, many of which are also placing their plants at the disposal of Entente, accepting raw materials on condition that these be turned into the finished product as a fixed wage, as they no longer are able to operate under the conditions imposed by the fluctuations in the mark, both as regards ability to purchase raw materials and meet German wage demands.

Blindness, Eviction, Beggary From 2 Drinks of Bootleg Rum

Three years ago yesterday Michael Kulik, of 487 Avenue C, Bayonne, stopped on his way to a wedding and had two drinks in the saloon of Samuel Greenberg, Bayonne. He became ill at the wedding, awoke to find himself stone blind from wood alcohol.

He sued Greenberg and won a verdict of $25,000. An appeal cut the verdict to $15,000 and Kulik's right to this was upheld. Blind though he was, he saw in that sum comfort for life for his wife and three children in Poland. But Greenberg was declared a bankrupt.

Kulik came before Recorder William J. Paine yesterday. He told his story simply—a little money, less money, no money, eviction, the charity of friends and beggarhood. His request that he be committed to the Hudson County Almshouse, Laurel Hill, N. J., was granted.

SEEK COLLINS'S LIFE FOR HARRY BOLAND'S

Americans Reaching London Declare Rebels Contend Boland Was Murdered.

GUERRILLA WAR GOES ON

Free State Soldier Is Killed in Ambush, Four Wounded—Two Towns in South Are Taken.

LONDON, Aug. 22 (Associated Press).—Americans who have recently arrived here from Dublin declare that the attempt to kill Michael Collins, head of the Irish Provisional Government, was forecast in Ireland and was planned, first, to secure the removal of the sole remaining outstanding figure in that Government and thereby weaken the Free State movement; and, second, as a measure of reprisal against the shooting of Harry J. Boland by Free State soldiers.

On the walls of Trinity College and other public buildings is the inscription in white paint: "Harry Boland Murdered," while handbills pasted on telegraph poles by the irregulars assert that Boland was shot by Free State troops when he was unarmed, after having been removed from his bed. The Provisional Government asserts that Boland was trying to escape when shot down.

Boland was a popular figure, and Irishmen who dared talk at all about the general political situation voiced the fear that Boland's death would lead to assassinations. Nightly fusillades and bombings have reduced the Dublin population to a state of terrorism.

American travelers say that the Provisional Government's policy of releasing captured irregulars after exacting a promise of loyalty to the Free State has resulted in an increasing number of irregulars secretly assembling in Dublin, ready to continue the campaign of guerrilla warfare, bombing and sniping. Under the existing terrorism there seems to be little idea of an early meeting of Parliament, which must act on the constitution.

This governmental policy is based on the conviction that peace and order can best be established in Ireland by resorting to diplomacy rather than to harsh extermination in battle or the severe punishment of captured rebels. Some Irishmen are represented as feeling that such a policy can only perpetuate civil war for an indefinite period and relegate to the far future the setting up of a Free State Government, which now merely exists as a paper possibility.

Gunmen Active in Dublin.

The criminal element of the country—gunmen as they are termed in Dublin—are taking advantage of the disturbed conditions and numerous persons have informed the Americans that they have been held up in the streets and robbed of their valuables. The railroad stations, public buildings and the Shelburne Hotel, the sole remaining hostelry of importance, are constantly guarded by troops with drawn weapons to meet isolated attacks from irregulars, who lurk about the city in civilian clothes and do not hesitate to shoot down soldiers of the Provisional Army.

The Americans added that their talks with the average citizen, including porters, cab drivers and workmen, brought forth the assurance that 85 to 90 per cent. of the people of Ireland were solidly behind the Free State movement.

Eamon de Valera was credited by them with the ambition to maintain disorder, so as to oblige British military intervention. He was represented as hoping, by securing such intervention, to force eventually a new treaty more advantageous to Ireland.

The Americans said they were amazed at the strength of the Republican movement in Ireland; even those supporting the Free State openly admit that it would be only the first step toward an out-and-out republic, which it is hoped will be attained by constitutional means after some years of Free State operation. These men argue that it is stupid to refer the Free State or make its operation impossible. They insist, on the contrary, that Ireland can best be served by organizing a sound and orderly Government, and gradually lead up to a form of Government more satisfactory to the masses of the people—a republic—in perhaps twenty or thirty years by peaceful means, to which England might be able to find no objection.

Rebels Resort to Ambushes.

DUBLIN, Aug. 21 (Associated Press).—Ambushes of National troops by large bands of irregulars are reported from different parts of the country, indicating the abandonment to some extent at least of the plan of organized resistance in favor of a guerrilla campaign. These bands are well armed.

One Free State soldier was killed at Blessington and four were wounded near Enniscorthy in ambushes.

A large number of irregulars recently taken prisoner have escaped from Stranolar Prison, in County Donegal, by tunneling a passageway to the rear of the Court House.

National Army forces have captured Bandon and Dunmanway, two of the few remaining rebel strongholds in South Ireland, and the irregulars are hastily retreating.

[Bandon is fifteen miles southwest of Cork, and Dunmanway is the same distance west of Bandon.]

The advice said to have been given by Eamon de Valera to the irregulars, that they were free to return to their homes when they thought fit, seems to have had its effect, as many have already resumed civil life.

Art O'Brien, President of the Gaelic League of London, who was arrested Aug. 2 by the Free State authorities, has been released from the Maryborough Barracks.

BELFAST, Aug. 21.—Republicans on Sunday night attacked the London and Northwestern Hotel at Greenore, County Louth, with machine guns. The hotel is supposed to be the headquarters of the Nationalist forces, and the attack was met with a heavy fusillade lasting an hour, after which the attacking forces withdrew.

It is reported that the Republicans evacuated Omeath Saturday evening, but the sailings of the London and Northwestern Company's boats have been suspended pending the conclusion of operations. Roving bands of Republicans have been observed along the South Armagh border; they are being closely watched.

MRS. CANDLER ASSERTS FAITH IN HER HUSBAND

Cables Him From Honolulu She Disbelieves Mrs. Byfield's Charges Against Him.

HONOLULU, Aug. 19.—Mrs. Walter T. Candler, wife of the Atlanta capitalist who is being sued by Mrs. Sarah Gillespie Byfield for $100,000 damages, said today she had cabled her husband expressing her disbelief in the truth of the charges set forth by Mrs. Byfield.

Mrs. Candler will sail for San Francisco next Wednesday if she can secure accommodations. She said her plans to return to the mainland had been made before she received word of the suit against her husband.

City's Coolest Aug. 21; Temperature 54; Steam Heat on Ferry Boats in Early Hours

The temperature got down to 54.4 degrees at 6 o'clock yesterday morning, and established a record as the coldest Aug. 21 within the history of the Weather Bureau. It was a bit of late Fall dropped in the lap of Summer, and came as a welcome relief after the intense heat and humidity of last week.

Summer furs were not a joke yesterday and did not look out of season in the morning, although their wearers did not find them so comfortable on the journey home in the evening. Some of the morning commuters reported that on ferry boats the steam had been turned on during the early hours and they had found the heat very comfortable.

The coldest previous Aug. 21 recorded since the Weather Bureau began to keep records in 1870 was in 1876, when 56 degrees was recorded. Here are some low Aug. 21 temperatures from the records: 63 degrees in 1871; 62 degrees in 1879; 59 degrees in 1894 and 60 degrees in 1896.

Yesterday's temperature did not set an August record, for on Aug. 27, 1885, the mercury went to 51 degrees, and the same mark was reached again on Aug. 24, 1890. On Aug. 7, 1918, it was 102, a record hot August day.

The minimum temperature on Sunday was 60 degrees at 8 A. M. The rise in temperature that came during the day followed the going down and the shifting of the wind. At 10 A. M. there was a 21.32 mile northeast wind. By 2 P. M. it had shifted to the north and was only of 13 miles velocity. It is expected to be from the south today. From 6 o'clock in the morning the course of the mercury was upward. At 8 o'clock it was 67, noon 67, at 3 P. M. 72 and it was at that figure at 5 o'clock.

Cool weather prevailed yesterday morning over the eastern section of the country north of the Gulf States. At 8 o'clock yesterday morning it was reported that temperatures had already began to rise over the Mississippi Valley and the eastern lake region.

SERBS TO CONSTRUCT ROAD TO ADRIATIC

Line Built With American Money Expected to End Fiume Controversy.

AN AMERICAN'S ROSY VIEW

L. A. Wilkinson Says Jugoslavia Is Rich in Resources and Stable in Government.

Copyright, 1922, by The New York Times Company.
Special Cable to THE NEW YORK TIMES.

PARIS, Aug. 21.—A railroad from Belgrade to the Adriatic, soon to be built from the proceeds of the recent American loan, is expected to solve the bitterest after-the-war problem of Jugoslavia and eliminate the Fiume controversy between that country and Italy. Lupton A. Wilkinson of New York, who arrived in Paris today after an extensive tour in Jugoslavia, made this statement on the authority of Premier Pashitch.

The Premier said, according to Mr. Wilkinson, that the reduction of Jugoslavia's expenditure for the army and her energy directed toward the difficult task of providing the sea outlet denied her at Versailles constituted prima facie evidence of her peaceful intentions.

"Americans should wipe out from their minds," said Mr. Wilkinson, "as the French and English already have, the picture of old Serbia, poor and constantly threatened. The new nation is comparable in size to Italy and rich in resources. Besides possessing great surpluses of agricultural products and forest wealth, the country has been found by American engineers to contain great mineral resources. Jugoslavia has less per capita debt and less per capita paper money than any other European nation. There is a shortage of labor. Eight hundred new buildings have been erected in Belgrade and more than 2,000 completely renovated during the past year.

"The stories circulated in America to the effect that trouble impends in Montenegro are propaganda. In Cettinje the people refuse to believe that such statements are made seriously. The population seemed a unit in its enthusiasm for Serb union.

"The new railroad to the Adriatic will dissect Montenegro's forests and mineral lands, and the region will be economically self-supporting for the first time in its history.

"The strength of the Croatian separatist minority under Raditch has been exaggerated. He is simply the Tom Watson of Jugoslavia. He takes an active part in the Belgrade Parliament, and his sallies are received good-naturedly in a country where the freest political expression is encouraged.

"French and English capital is active in anticipation of the widespread development and progress incident to the proposed railroad."

ALLIED EXPERTS IN BERLIN

Reparation Envoys Begin Discussions With German Officials.

BERLIN, Aug. 21 (Associated Press).—A brief informal conference today between Sir John Bradbury, British member of the Reparation Commission; Eugene Mauclère, Chairman of the Allied Committee on Guarantees; Dr. Andreas Hermes, German Minister of Finance, and Dr. Karl Bergmann, Under Secretary of State for the German Treasury, marked the beginning of the discussions between the delegates of the Allies and German officials on the question of German finances.

Later, Dr. Wirth, the Chancellor, summoned the departmental heads of the Ministries of Finance and of Economics to the Treasury Department.

Neither the allied representatives nor German official quarters would discuss the results of the preliminary meeting or indicate the nature of the mission of Sir Arthur Bradbury and M. Mauclère.

A section of the press assumes that both are in Berlin as representatives not only of the Reparation Commission and the Guarantees Committee, but also as thoroughly accredited emissaries of their Governments and that they are equipped with substantial credentials, although the assumption remains that ultimate decisions on their visit will be forthcoming from Paris.

The Tageblatt, recalling the previous visit of the Reparation Commission, calls attention to the fact that the dollar rate was then 250 marks, whereas the present deliberations occur at a time when the dollar is quoted at 1,200 marks.

Some editors profess to see in the arrival here of the Austrian Chancellor, Ignaz Seipel, at the same time as the reparation emissaries anything but an auspicious omen, believing the synchronizing of the visits is not calculated to stimulate optimism.

In parliamentary circles curiosity is being expressed as to whether Sir John Bradbury and M. Mauclère are in full accord in view of the deadlock of the recent London conference.

The newspapers are outspoken in their opposition to the surrender of the so-called "productive pawns" by Germany. The Kreuz Zeitung says such a surrender would drive down the mark still further and only yield revenue for the French Treasury.

"The juice has been squeezed out of the lemon," says this conservative organ, which declares that the surrender of any remaining sources of production would destroy the nation's production and that therefore it is time German statesmen once for all give up their "policy of fulfillment."

This newspaper warns against France's "pet scheme" of achieving a working union between French and German industry, which it says would not only increase hostilities between the two countries, but positively poison Anglo-German relations.

The Tageliche Rundschau expresses the belief that M. Poincaré, the French Premier, has his mind set on the forced liquidation of all fluid German assets, thereby achieving Germany's bankruptcy and manoeuvring France in a military position to make Germany a victim of pillage and plunder, regardless of the provisions of the Versailles Treaty.

Prices realized on Swift & Company sales of carcass beef in New York City for week ending Saturday, August 19, on shipments sold out, ranged from 3.50 cents to 15.00 cents per pound and averaged 10.46 cents per pound.—Advt.

WU PEI-FU PLEDGES AID FOR SUN'S PLAN

Backs, His Terms for a Free Parliament and Abolition of Tuchuns.

SUN RECONCILING FACTIONS

Representatives of Three Promise Support, as Do Shanghai Labor Organizations.

SHANGHAI, Aug. 21.—Sun Yat-sen, deposed President of China, who recently fled to this city from Canton, leaped to the front today as a pivotal figure in the reorganization of the Chinese Government with the receipt of a telegram from Wu Pei-fu, dominant military figure of North China, flatly endorsing Sun's recent manifesto and pledging his support to Sun's plan for rebuilding the Federal governmental machinery.

The Southern leader, who Peking authorities recently declared had been wiped from the slate of Chinese politics by his overthrow in Canton, has become the focal point of a series of interfactional conferences here which, his supporters say, point to an early settlement of the country's problems.

Despite the fact that Sun Yat-sen backed Chang Tso-lin, Governor of the three Eastern provinces, in his late unsuccessful tilt against Wu Pei fu, the latter's telegram today addressed to his personal representative here, General Sun Yueh, expressed unqualified endorsement of Sun Yat-sen's policies.

These include the Southerner's terms for the convocation and functioning of Parliament free from all outside interests, self-government for the provinces to replace the Tuchun, or military governorship system, and the conversion of the independent provincial armies into lobar battalions to wield the hoe instead of the sword.

Another incident today pointed to the drawing together of the different factions, whose representatives have been conferring here with Sun. This was the return to Peking of Li Shu and the other spokesmen for President Feng Kuo-chang. According to a letter from Sun to the chief executive, expressing Sun's readiness to advise and aid in the task of reconstructing and reuniting China. Whether this presages Sun's early departure for the capital, a step which President Li has repeatedly urged him to take, is not disclosed.

Three factional delegations today visited Sun and pledged their support. Representatives of twenty-seven labor organizations and of Shanghai gave similar assurances to the deposed Southern chieftain.

Copyright, 1922, by The Chicago Tribune Co.

SHANGHAI, Aug. 21.—More than 100 Southern parliamentarians who have been holding out against Peking are expected arriving for this city to join their fellows there and are expected to provide a quorum necessary for the election of a permanent President and the promulgation of a Constitution.

The break between the President and General Wu Pei-fu is constantly widening over the division of patronage and a profound difference regarding the Constitution. General Wu desires a strong centralization of Government in Peking, while the President, with the backing of the Cantonese and General Chang, desires a loose confederacy or a semi-independent province.

General Chang's recent employment of Japanese and Russian military instructors presages another attempt to dominate Peking against General Wu.

Meanwhile, the financial situation is worse, and many leaders predict national bankruptcy with general rebellions of the unpaid troops or some form of international financial control that would permit the peaceful disbandment of troops and their employment on national projects.

CHANG THREATENS BRITISH.

Says He Won't Protect Them if They Don't Alter Manchurian Policy.

PEKING, Aug. 21 (Associated Press).—Alarm is felt by British subjects throughout Manchuria over the threat of Chang Tso-in, Governor of the Province, to withhold his protection of British lives and property in reprisal for what he calls British contempt of his authority. Chang declares that the Manchurians are contemplating a boycott of British business and says he will not be responsible for action by the people if the present methods of British subjects in Manchuria continue.

On Aug. 12 Chang invited several American and British merchants to his headquarters in Mukden. There, in the presence of the Americans, he bitterly attacked the Britons, making specific charges against them.

He declared that in war between himself and Wu Pei-fu, the northern military leader who defeated Chang and revived the old Republican Parliament, Manchurian soldiers were killed by bombs hurled by British airplanes.

Chang charged that the British have been opposing his seizure of the railroad extending from Shan Hai-kuan to Mukden, whereas they had not protested against the capture of Peking by Wu Pei-fu nor the seizure of the Hankow railroad by him.

He asserted that the British were opposing the seizure of the salt revenues of Manchuria, thus discriminating in favor of other Tuchuns who hold revenues.

Chang declares that if the British methods do not change "the negative form of opposition will become a positive one, and the physical forces of several millions of people will combine and enter into the struggle."

Binghamton Boy Found in Paris.

Special Cable to THE NEW YORK TIMES.

PARIS, Aug. 21.—Herman Jasper, aged 13, of Binghamton, N. Y., who landed at Antwerp as a stowaway on board the Finland, escaped from his guards, managed to cross the Belgian frontier into France and was found a few days ago sleeping in a dust bin on the Boulevards. Taken to a police station and interrogated, Herman said he wanted to see the battlefields of France. The boy will be sent home immediately.

GERMANS CONCEAL SECRET OF GLIDERS

New Machines Are Monoplanes, but Construction Is Not Revealed.

THEIR WINGS ARE MOVABLE

Levers Enable Pilots to Ascend or Descend—Steering Apparatus Very Light.

Copyright, 1922, by The New York Times Company.
By Wireless to THE NEW YORK TIMES.

BERLIN, Aug. 21.—What the spectators witnessed in the Rhön Mountains last Thursday and Saturday was much more than mere gliding from mountaintop to valley. The student Martens and the engineer Hentzen actually sailed through the air with a mastery that seemed absolutely unachievable only a year ago, when the last motorless flying competition took place in the same region.

Martens and Hentzen declared yesterday that they might have continued their flights if there had been a question of necessity, and that they landed only because the handling of their machines became somewhat more difficult as the air became more nearly still.

Both the victorious machines, Martens's Vampire and Hentzen's Greif, were built at the expense of a group of students at the Hanover Technical High School interested in the science of aerial navigation and of the Hanover Society for Aerial Navigation. They embody the result of wide experience, unceasing study and experiments gathered under the leadership of Professor Brial and, put to practical use by the constructing engineers of the Hanover railway car factory under the supervision of Hentzen.

Hentzen's machine, the Greif, his latest creation, may be described as a monoplane, a fuselage of wood occupying the center between the two wings, with which it is connected by a number of levers that enable the pilot to make his machine ascend or drop, the wings being movable. These consist of stout linen of light weight stretched over wooden frames. The span of both wings, inclusive of the fuslage, measures not quite twelve yards. The area of both wings is about fifteen square yards.

The steering apparatus, very much like that of an ordinary airplane, but much lighter in weight, extends behind from two rods about three meters long. The other details of construction are kept strictly secret.

Marten's Vampire is a little heavier than Hentzen's Greif. Professor Brial of the Hanover Technical High School told me that the flights of Martens and Hentzen had proved conclusively that sailing through the air without motors was possible if the atmospheric conditions permitted it, which in Germany they did at least on 200 days of the year.

"This splendid effort," said Professor Brial, "will do much to make motorless flying still more popular in Germany, though nearly all the technical high schools are already taking a deep interest in it. The work done by the aerial navigation section of the technical high school of Darmstadt, for instance, is very remarkable; also that of the Technical High School of Charlottenburg.

"Hentzen's record will not remain without influence upon the construction of the motor-driven airplane. The Treaty of Versailles confined us to constructing machines only of very small motor power.

"I believe that in Germany we shall soon see flying machines moving without motor power in suitable weather, while flying on motors when there is no supporting wind. Thus will be created an entirely new and much cheaper type of airplanes than is now in existence."

The news of the records made by Martens and Hentzen caused most of the important German airplane works to send representatives to the Rhön Mountains to see what could be learned from the competition.

The Dutch airplane constructor Fokker has arrived at Gersfeld in his own machine. At his suggestion another motorless flying competition will probably be arranged in the Fall, Fokker himself contributing 250,000 marks prize money.

GERSFELD, Germany, Aug. 21 (Associated Press).—Unfavorable weather conditions today prevented further trial flights in the glider competitions. The contests are to continue until Sept. 4, during which time attempts will be made to give the sailplanes practical straightaway tryouts, with the purpose of establishing their utility as postal airplanes.

The Dutch expert, Fokker, has offered a special prize for the best Overland flight during the contests. The Charlottenburg School of Technology has entered a sailplane designed by Professor von Parseval, the famous German expert on aeronautics.

Altogether thirty-eight single-deckers and fifteen double-deckers have entered the competition. As many as eighteen German cities are represented.

Special to The New York Times.

CHICAGO, Aug. 21.—A Clermont-Ferrand dispatch to The Chicago Tribune from Edmund Allen, the Massachusetts Institute of Technology student who has been competing in the French gliding contests, says:

"News of a two-hour flight by a German glider caused much interest among the French populace here, but it is not fair to make a comparison between the meets, for Wasserkuppe is three times higher than Conbegrasse and much better for rising currents.

"The meet closed officially last night. M. Bossoutrot leading in duration, with a total of fifty minutes. Next week the pilots will be flying from the high Puy-de-Dome for distance flights.

"The American glider, Padkey, was made ready for shipment to Wasserkuppe last night."

PARIS, Aug. 21.—The superiority of the Germans in "gliding"—flying motorless airplanes—is emphasized by the results of the international contests at Clermont-Ferrand, which closed yesterday. The best accomplishment was that of Farman biplane which in the two weeks of the meet made a total of forty-nine minutes fifty-nine seconds.

Edmund Allen, the American entry, took seventh place. His flights totaled 12 minutes 27 seconds before his machine was put out of competition by accident.

General classification tests from the top of the 4,000-foot mountain, Puy-de-Dome, are to begin tomorrow.

VAINLY SEEK PHIPPS'S BODY

Searching Parties Scour Sound Waters, Beaches and Woods.

OYSTER BAY, L. I., Aug. 21.—Search was resumed today in Long Island Sound between here and Port Jefferson for the body of Donald A. Phipps, son of Amos T. Phipps, wealthy lumberman, who was swept off the bow of his speed boat and drowned early Saturday evening.

More than a score of power boats are patrolling the waters while many friends are searching the beaches and woods along the shore in the hope that perhaps the young man had reached shore in an exhausted condition.

Tchitcherin May Be Envoy to Paris.

LONDON, Aug. 21.—The Riga correspondent of The Times says it is reliably reported that serious Russo-French negotiations are developing in Berlin, Paris and Moscow and that the appointment of M. Tchitcherin as Soviet envoy in Paris is almost certain.

45-Year-Old Man Slips Away From Parents and Marries

The marriage of William F. Miller, son of former Controller Joseph Miller of Yonkers, to Miss Helen Holden was made known here yesterday. Miller is 45 years old, proprietor of a drug business in Monticello, N. Y., and well known in Yonkers. His bride is 23. They are said to have been married in Paterson, N. J., last Wednesday.

While his parents were visiting him in Monticello, Miller and Miss Holden slipped quietly away in an automobile and were married.

MILITARY CLAUSES IN RAPALLO TREATY

Soviet Grants Concessions in Caucasus to Be Colonized by Teuton Reservists.

STINNES GETS DONETZ COAL

Mines to Be Exploited Under Control of German General Staff, It Is Said.

Copyright, 1922, by The Chicago Tribune Co.

CONSTANTINOPLE, Aug. 21.—Despite repeated denials from the German Foreign Office and the Moscow Government, the presence of secret military and economic clauses in the Rapallo Treaty no longer can be doubted. I have received from highly authoritative sources the proceedings at recent discussions of the economic sections with their relation to the military sections, which make a definite military alliance, even though it did not exist, inevitable. They are embodied in a report from Karl Radek.

The report is contained in a document circulated to the political departments of the Soviet Foreign Office, marked special and confidential. Only the third section of M. Radek's discourse is given by the Bolshevist political agents. It deals exclusively with concessions from Russia in the Caucasus. Five concessions to five groups, three of which involve colonization of the territories included by German reservists—a scheme similar to the English plans for the colonization of Irak with the Indian army reservists—are indicated. They are:

First—A fifteen-year lease to German land-banks of the sugar beet territories in the Ukraine around Kharkov and Kiev. A German syndicate agrees to bring in two years the production of sugar to the maximum reached in January, 1915. To this end the Russian Government permits the reservation of territories by 25,000 German reservists. Forty per cent. of the products go to the banks, 40 per cent. to the Soviets for export and 20 per cent. are reserved for sale to the population and for the needs of the army.

Second—The Donets coal basin is to be let to the Stinnes financial group for a period of fifteen years, exploitation being under direct control of the German General Staff Council. The Russians conceded the right to the Germans to bring a labor army of 5,000 qualified workers. Owing to the unsatisfactory condition of the mines no production limit is fixed. Fifty per cent. of the coal goes to the Government and the rest to the concessionaires.

Third—Colonization of Kuban by a treaty by 1,000 German reservists, with the right reserved to these colonists to dispose of all concessions in the Maikop petroleum fields.

Fourth—Colonization of the Terek district with 15,000 German reservists as concessionaires with 25 per cent. of the Grohni oil wells granted to the Krupp interests and the balance remaining in the hands of M. Krassin for disposal in other quarters.

M. Radek's report on concessions begins: "We now turn to the most essential third section. These additions to the treaty are recompense for Germany's vast military and economic aid, which we already begin to receive and which are already begun to develop. We have formed, and shall succeed in forming, these various fees, often collected under duress and for services not even rendered, are collected by persons making a business of running the markets; persons who, so far as we are informed, have no official standing and still are permitted by your department to collect these fees.

Believes Remedy Is Simple.

"It will be a simple matter for your department to promptly reform the practices in these markets so that they will be conducted for the general public good and not in such a way as to act as a serious deterrent in the minds of the farmers in the district surrounding New York City. We are at a loss to understand your refusal even to investigate or discuss these real grievances."

Mr. Ernst said that some of the charges made for service would be all right if they were reduced, but that at least $800 a day in each of the two markets was collected from farmers above any sum that the city should pay and that this money did not go to the city, but to persons holding no official position.

A change in the system of supervision over the street or push cart markets, which has been the subject of much criticism and is now being investigated by District Attorney Ruston of Brooklyn, was foreshadowed by publication in The City Record of an announcement by the Municipal Civil Service Commission that applications for the position of supervisor in the Department of Public Markets would be received up to Sept. 5.

Applicants must be citizens and residents of the State and at least 21 years old. Candidates with a knowledge of Italian and Yiddish will receive additional credit. The positions have not yet been created by the Board of Estimate, but it is expected that the salary of each supervisor, of whom there will be one for each market, will be about $2,500, and the salary of each assistant will be $1,800.

The present market supervisors have been receiving $50 a week, and their assistants $35 a week from the fees which they collected from the peddlers. After the positions have been formally established the Board of Estimate supervisors will be required to turn in all fees to the city treasury.

New Jersey Borrows a Yacht.

TRENTON, N. J., Aug. 21.—A seagoing yacht offered by the Government was formally accepted by the State Board of Commerce and Navigation as a loan. It was formerly in naval service and will be used for inspections along the coast by the board. It will be named the W. Parker Runyon in honor of a member of the board who conducted the deal.

SAYS MARKET GRAFT DRIVES OUT FARMERS

Counsel for Truck Growers, in a Protest to O'Malley, Charges Gouging.

FINDS OUTSIDERS CONTROL

Hundreds of Thousands of Dollars Collected Under Duress by Unofficial Agents.

CALLS ON CITY TO HELP

Declares Commissioner Has Failed Even to Answer Request for a Hearing.

Immediate discontinuance of the collection by unauthorized persons of fees for alleged services in Gansevoort and Wallabout markets was urged yesterday by Greenbaum, Wolff & Ernst of 7 Dey Street, counsel for the New York Market Growers' Association, in a letter to Edwin J. O'Malley, Commissioner of Public Markets. Collection of these fees, amounting to several hundred thousand dollars annually, and the presence in the markets of speculators and middlemen in violation of the ordinance restricting the use of the markets to producers were said to be gradually driving the farmers away.

Morris L. Ernst, of counsel for the association, said he had been unable to get Commissioner O'Malley to agree to a conference at which the grievances of the produce farmers might be discussed. He declared that he had affidavits showing that members of the association were assessed $1 a night for watchman service, $2.50 a day for labor in helping them unload, 50 cents a day for water for the radiators of their automobiles or for their horses, and other charges which made a total of between $4 and $5 a day. As a load of produce sold for from $100 to $150, he said, these charges decreased the profit and were causing some of the farmers to quit bringing their produce to the markets.

Request for Conference Ignored.

In his letter to Commissioner O'Malley Mr. Ernst recalled that he had recently sent him a letter requesting a conference, to which he had not received a reply. "The present administration of the public markets under your charge is such that the farmers of Long Island and Westchester are finding it less and less advantageous to bring their produce into the City of New York," he said. "The public markets of New York are to be conducted for the use of the people of the City of New York and there are strict prohibitions against the use of these public places by speculators and middlemen.

"As I have advised you previously, we have affidavits which we will be pleased to present to you, showing that hundreds of speculators and middlemen are being permitted the use of the markets each night. Section 50 of the Code of

Ahead of the Crowd

How investors can profit by anticipating the popular trend toward various classes of investments is discussed in the current issue of

"BOND TOPICS"

Many other points of interest to the investor—large or small.

Copy free on request for Pamphlet T200.

A. H. Bickmore & Co.
111 BROADWAY, N.Y.

Commonwealth Power Corporation

6% Secured Sinking Fund Gold Bonds

Due 1947

The company represents one of the largest light and power systems in the United States.

Net revenues for 1921 amounted to over 4 times annual interest charges on this issue.

Price 90 and accrued interest to yield about 6.85%

Bonbright & Co.
Incorporated
25 Nassau Street, New York

E. H. Rollins & Sons

Founded 1876
43 Exchange Place, New York
Boston Philadelphia Albany
Buffalo Chicago San Francisco

Southern Illinois Light and Power Company

Series "A" 7% Gold Bonds due Dec. 1, 1941

The business field includes eighty cities and towns in a territory rich agriculturally and thoroughly diversified in its industrial development, in southern Illinois.

Price 100 and interest yielding 7%

Descriptive circular upon request

An Unusually Attractive Preferred Stock

For 32 years this company has successfully sold merchandise by mail, until now it has more than 2,000,000 customers.

Ninety-seven per cent of orders received are accompanied by cash.

Average net profits for past two years, after deducting taxes at 1922 rate, equivalent to 6.4 times annual dividend requirements on the 7% cumulative convertible preferred stock of Philipsborn's Inc. Price $100 per share and accrued dividend to yield 7%.

Complete description upon request.

McDonnell & Co.
120 BROADWAY
NEW YORK
Members New York Stock Exchange
SAN FRANCISCO LOS ANGELES

CANADIAN Government—Provincial Municipal BONDS

When you desire information on Canadian Securities we shall be pleased to offer you our facilities accumulated in over thirty years' experience

A. E. AMES & CO.
74 Broadway, New York
INVESTMENT SECURITIES
Established 1889
Head Office: Union Bank Bldg., Toronto
Chicago Montreal Victoria, B. C.

FINANCIAL MARKETS

Railway Shares Rise Sharply—Moderate Recovery in Exchange.

Beyond the statement by the chief of the engineers' brotherhood, that there would be no "sympathetic strike" of transportation workers, there was no new development in the railway labor situation over Sunday. Nevertheless, the advance in railway shares on the Stock Exchange yesterday was more emphatic than on any day since the labor crisis became acute. This advance, which ranged from 1 to 3½ points in the active railway shares, might perhaps have been ascribed merely to recovery from depression caused by previous apprehension of a general railway strike, but for the fact that a considerable number of the shares in that group went yesterday to the highest prices of the year. Furthermore, the day's total transactions were the largest since June 21, when the performance in Mexican Petroleum stirred the whole market to violent activity.

Considering that the negotiations with railway labor are not yet completed, the market's action may be described as at least a strong expression of financial opinion regarding the outcome of the matter. Presumably, the further inference would have to be drawn as to financial opinion on the domestic business position after the labor troubles and the fuel shortage should have been cleared away. Interpretations will doubtless differ, but that the movement of prices is a consideration of great interest no one is likely to doubt. Other stocks followed the rise in the railway shares, though at a respectful distance and probably with a good many realising sales on the basis of the recent rise in the industrial part of the market.

On very few occasions has the contrast in the action of prices for wheat and of prices for cotton been so striking as in yesterday's market. Spot cotton, rising ½ cent a pound over last week's closing, got to a price touched on only four previous days this year (in June and early in July) and not reached at all last year. Wheat, though it ended with a rapid recovery from the lowest, sold at one time yesterday at 97¼ cents for the September delivery—the lowest price reached for a near-by contract month since October of 1915, when the billion-bushel crop was known to be ensured.

Considered with a view to the general situation of prospective supply and demand, the cotton market's action is at least no mystery. It represents, first, conjecture over the familiar question whether the 11,449,000-bale crop forshadowed in the Government's estimate of Aug. 1 would be sufficient to meet normal requirements, when the end-of-the-season reserve from previous yields had been reduced to 4,900,000 bales, or not much above the normal, and when the world consumed 18,000,000 bales of American cotton, even in the past season. It also represents, no doubt, speculative ideas regarding what the next Government report, due on Sept. 1, will show. If the insects pests which have become so formidable a problem, during 1922 and 1921, have further impaired the prospect of a sufficient yield, the estimate will show it.

The wheat market is by no means so easy to read. A larger yield than last year's has been foreshadowed by the department. But since the forecast still falls well below the average crop of 1918-20 inclusive, and since it is pretty well recognised that consuming countries will need forty or fifty million bushels more this coming season than a year ago, the exceptionally low price must mean either expectation of very large crops in other producing countries (which is doubtful) or else an idea that Europe will be compelled, for financial reasons, to cut down its use of breadstuffs. If the second theory is actually the governing influence on prices, it may easily be overdrawn. When mere of our wheat and flour went to Germany in the past season than in the season before the war, it ought to be evident that the rest of Europe will continue to finance its own needs.

MONEY.

MONDAY, AUG. 21, 1922.

Call loans on Stock Exchange opened and renewed at 3½ per cent., rate later firming to 3½, and then 4 near close of session. A moderate amount of three and four months' funds loaned at 4¼ per cent., the only activity discerned in fixed period market, other maturities continuing unchanged at prevailing rates. Both commercial paper and eligible acceptances were dull and without change in discount.

Call Loans.

Renewals.	High.	Low.	Last.	Friday's Last.
	3½	4	3½	4

Time Loans.

Mixed collateral, 60-90 days.....4 @4¼
4, 5 and 6 months.....4¼@4½
All industrial collateral, 60-90 days.....4 @4¼
4, 5 and 6 months.....4¼@4½

Commercial Paper.

Best names, 4 to 6 months.....4 @4¼
Other names, 4 to 6 months.....4¼

Discount Rates, Federal Reserve Bank.

Commercial paper, 1½ days, 4; 16 to 90 days.....4
Liberty bonds, Victory notes and Treasury certificates of indebtedness, 15 days, 4; 16 to 90 days..4

Bankers' Acceptances.

Call loans against acceptances.....3

Prime bankers' acceptances, eligible for purchase or rediscount by Federal Reserve Banks. Rates quoted are for discount at purchase: Bid. Asked.
30 days.....3% 3
60 days.....3¼ 3
90 days.....3½ 3
4 months.....3¾ 3
5 months.....3¾ 3¾
Non-member and private bankers', 60-90 days.....3¾ 3¾

London Market.

Money at London ¾ lower at 1¾ per cent., short bills ¼ lower at 2⅝@2¾ per cent., three months' bills ¼ lower at 2⅝@2¾ per cent.

Gold bullion unchanged at 93s 9d. Taking the British Mint standard price of 85s per fine ounce as par, the market quotation for gold would represent a price of 109 at London. On the same basis the highest London price for gold for the year to date was 115¾, on Jan. 5. The highest price since open trading in gold was resumed at London in September, 1919, was 124¾, on Dec. 8, 1920; the lowest, 107¾, on June 6, 1922.

Clearing House Exchanges.

Exchanges of checks at the New York Clearing House, $338,800,000; balances, $60,800,000. Federal Reserve Bank credit balance, $58,500,000; year ago, $324,800,000.

SILVER BULLION.

Bar silver in London up ¼ at 35d. New York price for domestic silver was quoted yesterday at 60¾c per ounce, the Mint price, foreign silver ½c higher at 60¾c.

Range for 1922:

	Highest.	Lowest.
London	67¾d May 22	32 9/16 Feb. 28
New York	73¼c May 22	32¾c Feb. 28

Range of 1921:

London	67¾d Sep. 27	30½d Mar. 8
New York	73¼c Oct. 19	32¾c Mar. 8

FAST WATER ROUTE WEST.

Fifteen Days From New York to Chicago Via St. Lawrence River.

The commencement of an all-water service for freight without transshipment from New York and Boston to Chicago via the St. Lawrence River, in fifteen days from New York and thirteen days from Boston, has been made by the Rutland-Lake Michigan Transit Company. The new corporation, which expects to become a figure in grain transportation in the northwest, has perfected a traffic agreement with the Rutland Railroad, in which the New York Central and the New Haven Railroads own a large stock interest. In fact, this line from Ogdensburg to Chicago formerly was operated by the Rutland road until 1915, when, by order of the Interstate Commerce Commission, the road was obliged to dispose of its boat lines.

It is reported that the new Rutland-Lake Michigan Transit Company has acquired some of the floating equipment formerly owned by the Rutland Railroad and will immediately put it into service. Thenew line will have the facilities at Ogdensburg of a 500,000-bushel grain elevator.

NEW YORK STOCK EXCHANGE TRANSACTIONS

MONDAY, AUG. 21, 1922.

Day's Sales.	Saturday.	Friday.	A Year Ago.	Two Years Ago.
974,825	397,733	645,575	440,817	396,312

Year to Date.	Same Period 1921.	1920.	1919.	1918.
163,215,864	108,208,271	146,391,198	181,188,934	160,568,439

1922. High.	Low.	Sales.	Stock and Dividend Rate.	First.	High.	Low.	Last.	Net Ch'ge.	Closing. Bid.	Ask.
72¾	48	4,100	Adams Express	68	70¾	68	70¾	+ 2¾	68	70¾
109	109	100	Adv. Rumely	109	109	109	109		109	110
30½	31½	100	Adv. Rumely pf. (3)	30	30	30	30	- ½	30	40
19½	9¾	1,000	Ajax Rubber	11¾	11¾	11¾	11¾	- ¼	11¾	11¾
81¾	55¾	600	Allied C. & D. (4)	79¾	81¾	79¾	80¾	+ 1¾	80¾	80¾
110	101	500	Do pf. (7)	109¾	109¾	109¾	109¾	- ¾	109¾	110
69	37½	2,500	Allis-Chal. Mfg. (4)	55	55¾	54¾	55¾	+ 1	55¾	55¾
12⅝	2¾	900	Am. Ag. Chemical	4½	4½	4½	4½	- ¼	4½	6
71	55¾	400	Am. Ag. Chem. pf.	70	70	70	70	- ¼	70	71¾
49	31¾	700	Am. Beet Sugar	48	48¾	48	48	- 1	47¾	48
49	31¾	100	Am. Bosch Magneto	42¾	42¾	42¾	42¾	- ¾	41¾	42¾
72¾	51	300	Am. B. S. & Fy. (4)	70¾	72	70¾	72	+ 1½	71	72
61⅞	35¾	4,300	Am. Can	55½	59¼	55½	59¼	+ 1½	59¼	59¾
109¾	98¾	100	Am. Can pf. (7)	109¾	109¾	109¾	109¾		108	110
122	101	600	Am. Car & Fy. (12)	120	122	120	121	+ 4	119½	120
36¾	19¾	300	Am. Cotton Oil	28	28	27¾	27¾	- ½	27¾	27¾
41	41	100	Am. Cotton Oil pf.	54⅞	54⅞	54⅞	54⅞	- ⅛	52	54⅞
7¾	4⅛	100	Am. Drug. Synd.	6¾	6¾	6¾	6¾		6¾	6¾
143½	126	100	Am. Express (8)	137	137	137	137		133	137
134¾	76	1,000	Am. Ice (7)	111	112¾	111	111¾	+ 1½	112	112¾
85¾	73	400	Am. Ice pf. (6)	83	83	83	83		82½	83
50⅝	24½	1,500	Am. International	37½	37¾	36¾	36¾	- ¼	36¾	37
13¾	9¾	300	Am. La F. F. E. (1)	13¾	13¾	13¾	13¾	- ¼	13	13¾
40⅜	20⅝	100	Am. Linseed	36¾	36¾	36¾	36¾		36	36¾
60¾	32	400	Am. Linseed pf.	56¾	56¾	56¾	56¾		56¼	57¾
122¾	102	4,700	Am. Locomotive (6)	121	122¾	120¾	121¾	+ 1½	120¾	121¾
116	82	100	Am. Radiator (4)	133½	118¾	118¾	118¾		115	118¾
8⅝	3⅝	600	Am. S. Razor (36c)	7	7	6¾	7		6¾	7
25⅞	5½	400	Am. Ship & Com.	17⅝	17⅝	17⅝	17¾	- ¼	17⅜	17⅝
67½	43¾	2,500	Am. Sm. & Refining	62¾	63¾	62¾	63¾	+ 1¼	63¾	64
99¼	86¾	100	Am. S. & R. pf. (7)	99¼	99¼	99¼	99¼		99	100
140¾	108½	900	Am. Snuff (12)	139	140¾	139	140¾	+ 1¾	140	142½
42½	30¾	6,400	Am. Steel Fdy. (3)	42	42¾	41¾	42		42	42¾
100¾	91	200	Am. Steel F. pf. (8)	100¼	100¼	100¼	100¼		100	100¾
85¾	54½	2,600	Am. Sugar Refining	85¾	85¾	85¼	85¾		85¾	85¾
47	23¾	600	Am. Sumatra Tob.	37½	38½	37¾	38½	+ 1½	38½	39
71	52¾	100	Am. Sum. Tob pf.	65	65	65	65		63	66
70	54	200	Am. Tel. & Cable(5)	60	60	59¾	59¾	- ¾	59	61
124½	114½	19,300	Am. Tel. & Tel. (9)	123¾	124¾	123¾	124¾	+ ¾	124¼	124½
151¾	123¾	1,400	Am. Tobacco (12)	149½	150¾	149½	150¼	+ 1¼	150¼	150¾
149	126	1,100	Am. Tob. Co. (12)	147¾	149	147¾	149	+ 1½	140	140¾
19¼	9	100	Am. W. W. & Elec.	19	19	19	19	- ¼	18¾	19½
63	17¾	200	Do partic. pf.	42¾	42¾	42¾	42¾	- ¼	42¼	42¾
99¾	78¾	18,100	Am. Woolen (7)	95	98¾	94¾	95½	+ 1¾	95¾	98
109	102¼	100	Am. Woolen pf. (7)	108	108	108	108		107½	109
69¾	47	3,200	Anaconda Copper	54¾	55	54¾	55	+ ¾	54¾	55
20⅝	10	200	Ann Arbor	15¾	15¾	15¾	15¾	+ ¼	14¾	17
51¾	29	400	Ann Arbor pf.	44¾	45¾	44¾	45	+ 1	44¾	46
67¼	43	100	Asso. D. G. (4)	53¾	56¾	53¾	55¾	+ ¾	55¾	56
86	75¾	100	Do 2d pf. (7)	84¾	84¾	84¾	84¾		84½	86
135½	89	200	Associated Oil (6)	116	116	116	116		115	117
104½	91⅝	3,300	Atl. Gulf & W. I. (4)	104¾	105¼	104¾	104¾	+ ¾	104¾	104¾
97½	80	200	A. T. & S.F. pf. (5)	95¾	96¾	95¾	96		95	96
5¼	3	200	Atlantic, Birm. & A.	3¾	3¾	3¾	3¾	- ¼	3¾	5
117	83	1,700	Atlantic C. Line (7)	115	117	115	117	+ 1½	116½	117
2¾	1¼	200	Atlantic Fruit stfs.	2	2	2	2		2	2¼
42¼	23¾	1,200	Atl. Gulf & W. Ind.	32¾	33¼	32	33¼	+ ¾	33	33¼
31½	16½	100	Do pf.	23	24	23	24	+ ½	23	24½
9¾	6¾	5,500	Austin Nichols	8	9¼	8	9¼	+ ¾	8¾	9¼
7	3	200	Auto Sales	3	3	3	3		2	3½
127½	92¾	15,000	Baldwin Loco. (7)	126¼	127¾	125½	126¾	+ ¾	126¾	126¾
60¾	23½	14,500	Baltimore & Ohio	59¾	60¾	59¾	60¾	+ ¼	60¾	60¾
67¾	52½	1,200	Balt. & Ohio pf. (4)	62¾	65¾	62¾	65¾	+ 1½	65¼	67
19¾	8¾	800	Barnsdall Corp. (3)	15¾	16¾	15¾	16¾	+ ¾	16¾	16¾
283	264	1,200	Bost&Me.(12)old its.	283	283	283	283	+ 1	282	283
82¾	55½	3,000	Bath. Steel Cl.B (5)	78½	78¾	78½	78½	- ½	78¾	78¾
101	90¾	1,000	Do pf. (7)	99½	101	98½	101	+ 2	101	103
116¾	104	100	Do pf. (8)	114¾	114¾	114¾	114¾		114	115
9¾	4¾	2,900	Booth Fisheries	8¾	9	8¾	9		8¾	9
14¾	8½	100	Brit. Empire Steel	12	12	12	12	+ 1	12	12
36¾	19¾	600	Do pf.	33¾	34¾	33¾	34¾	+ ¾	33¾	34
112¾	100	600	Bklyn. Edi. Elec. (8)	114¾	115	114¾	114½	- ¼	114¾	115
29	6¾	3,700	Bklyn. Rap. Trans.	24¾	25¾	24¾	25¾		25	25¼
24¾	5¾	2,700	Do ctfs. of dep.	20¼	20¾	20	20¾		20½	20¾
119	70	400	Bklyn. Un. Gas (6)	115¾	115¾	115¾	115¾		115½	117
65¾	42	300	Brown Shoe	55¾	55¾	55¾	55¾		55	55¾
85½	39	100	Brown Shoe pf. (7)	85¾	85¾	85¾	85¾	+ 1	85	86¾
100	61	200	Burns Bros. pf. (7)	97	97	97	97		96	97
81¾	28¾	800	Do Class B (2)	39¾	40	38½	38½	- ¾	38½	39
35¾	20¾	700	Butte & Superior	30¾	30¾	30¾	30¾		30½	30¾
34	18	200	Butterick Co.	20	21¾	20	21¾	+ 1¾	20¼	21¾
15¾	10	100	Caddo Cent. O. & R.	10½	10½	10½	10½		10½	11
85½	69	800	Cal. Packing (6)	83	83¾	82¾	82¾	- ¾	82¾	83
71¾	43½	2,000	Cal. Petroleum	63	63	62¾	63		62¾	63¾
98¾	88	1,200	Cal. Petrol. pf. (7)	93	93	91¾	92		90	94
11¾	5¼	1,100	Callahan Zinc Lead	6¼	6¼	5¾	5¾		5¾	6
66¾	57¾	100	Calu. & Ariz. (3)	61½	61½	61½	61½	+ 1½	61	62
146¾	119¾	10,900	Can. Pacific (10)	144¾	146¼	144¼	146¼	+ 2	146	146¾
9¾	3	600	Case (J. I.) Plow	7	7¾	7	7¾		7	7¾
44	40	200	Case (J.I.)Th.Mach.	44	44	43¾	43¾	- ¼	43	43¾
62	60	100	Do pf. (7)	62	62	62	62		60	63
42	20¾	600	Central Leather Co.	41	41¾	40¾	40¾	- ¾	40¾	40¾
74¾	63¾	800	Do pf.	74	74¾	74	74¾		74	74¾
197	186	300	C. R. R. of N. J. (5)	193	193	193	193	+ 3	193	200
40¾	32¾	400	Cerro de Pasco Cop.	40¾	40¾	40¾	40¾		40	40¾
70¾	47¾	2,900	Chandler Motor (6)	63	63¾	62	63		62	63
79	64	4,100	Ches. & Ohio (4)	77¾	79	77¾	78¾	+ 1¾	78¾	78¾
12⅜	4⅜	2,900	Chicago & Alton	11¾	12	11¾	11¾		11¾	12
45	13¾	5,700	Chicago Gt. East. III	43¾	43¾	41¾	41¾	- ¾	41	41¾
62	31¾	1,900	Chi. & East. Ill. pf.	61	62	60¾	62	+ 1¼	61	62
10¾	5¼	800	Chicago Gt. West.	8¾	8¾	8¾	8¾		8¾	9
24¾	14¾	1,000	Chi. Gt. West. pf.	22	22½	22	22½		21¾	22½
35¾	18¾	12,800	Chi., Mil. & St. Pau.	34½	35¼	34½	35¼	+ ¼	35¼	35¼
55¾	29	24,800	Chi. M. & St. P. pf.	51¾	53¾	51¾	53¾	+ 1¾	53¾	53¾
91¾	59	9,300	Chicago R. I. & P. (6)	88	91¾	87¾	91¾	+ 3¾	91¾	92
125	100	100	Chi. & N. W. pf. (7)	125	125	125	125		121	123
71¾	59	700	Chi. Pneu. Tool (4)	69¾	71¾	69¾	70¾	+ 2¼	70¾	71
48¾	30¾	10,600	Chi., R. I. & Pac.	46¾	48¾	46½	46¾	- ¼	46¾	46¾
98¾	83¾	100	Do pf. (7)	97¾	97¾	97¾	97¾	+ ¾	97¾	98
82¾	70¾	1,200	Do pf. (6)	85	85¾	85	85¾	+ ¾	85½	86
77	51	700	C. St. P. M. & O. (5)	76	77	76	77	+ 3	76	77
28⅜	10⅝	3,500	Chile Copper	25¾	26¾	25¾	26¾	+ ¾	25¾	27¾
26⅜	22¾	1,000	Chino Copper	30¾	30¾	30¼	30¼	+ ¼	30¼	30¾
100	72¾	700	C., C. C. & St. L. pf. (5)	98¾	100	98¾	100	+ 1¾	99½	100¾
61¾	43	600	Cluett, Peabody	61¾	61¾	60¾	61	- ¼	60¾	61¾
74¼	41	2,300	Coca-Cola (4)	73	73¾	72¾	72¾	- ¾	72¾	73
37	24	600	Col. Fuel & Iron	32	32¾	32	32¾	+ ¼	32¼	32¾
38	30	400	Col. Southern (3)	30¼	30¼	30¼	30¼	- ¼	30¼	30¾
62¾	55	100	Col. South. 1st pf. (4)	62	62	62	62		61¾	62
102	64¾	9,000	Colum. Gas & El. (6)	99¼	102	99	100¾	+ 1½	100¾	101
21	5	100	Colum. Grapho. pf.	15¾	15¾	15¾	15¾	+ ¼	14½	15¾
79¾	55¾	900	Com. Tab. Rec. (6)	69	70¾	69	70¾	+ 2¾	70	70¾
2¾	1¾	800	Cons. Distributors	2	2	2	2		2	2¼
35¾	19¾	100	Cons. Cigar	35¾	35¾	35¾	35¾	+ ¼	35¾	36¼
129¾	93	14,100	Cons. Gas (6)	125¾	127¾	125	127¾	+ 2¼	127¼	127¾
15¾	9	1,600	Cons. Textile	10¾	10¾	10	10¾		10¾	10¾
79¾	45¾	200	Continental Can	78¾	78¾	78¾	78¾	+ ¾	78½	78¾
118	91¼	4,100	Corn Prod. R. (10)	117	118	116½	117	+ 1	116¾	117
53¾	31¾	5,100	Cosden Co. (2½)	43	45¼	44¼	45¾	+ ¾	45¾	46¾
95	82¾	3,600	Crucible Steel	93	93¾	92¾	92¾		92¾	93
90	80	900	Crucible Steel pf. (7)	94	94	94	94		94	96
28	14½	1,900	Cuban Am. Sugar	26¾	26¾	26¾	26¾	- ¼	26¾	26¾
95	78½	30	Do pf. (7)	95¾	95¾	95½	95½	+ ¾	95	95
19¾	8¾	700	Cuba Cane Sugar	15¾	15¾	15	15½	- ¾	15¾	15¾
65¾	43	800	Davison Chemical	49	49¼	48	48¼	- ¾	48¼	49¼
24¾	15¾	1,300	De Beers Mines	21	21¼	21	21¼	+ ¼	21¼	22
106¾	70¾	700	Del. & Hudson (9)	129	130¾	129	130	+ 1¼	130	130¾
133¾	110¾	1,200	D., L. & W. (48%)	132¾	133	132¾	133	+ ½	132¾	133
111¾	109¾	100	Detroit Edi. Co. (8)	111	111	111	111		110	111
35¼	18¾	2,200	Dome Mines (2)	35	35¾	35	35¼	+ ½	35	35¾
6	2	100	Duluth, S. S. & A.	4¼	4¼	4¼	4¼		4	6
86	80	200	du Pont deN.deb.(6)	83¾	83¾	83¾	83¾		83¼	84
77½	70	700	East. Kodak (5)	77¾	77¾	77	77¼	- ¼	77	77½
49¾	40¾	1,800	El. Storage Bat. (3)	45¾	45¾	45¾	46¼	+ ¾	45¾	45¾
23¾	14¾	800	Elk Horn Coal	20¾	21¾	20¾	21¾	+ ¾	20½	21¾
11½	7¾	100	Emerson Brantingh.	8¾	8¾	8¾	8¾		8½	9
87½	78¼	900	Endicott-John. (5)	84¾	87	84¾	87	+ 1¾	84½	85
116	104	100	Do pf. (7)	114¼	114¼	114¼	114¼	+ ¼	113¾	115¾
19¾	7	11,800	Erie	17¾	19¾	17¾	18¾	+ 1¾	18¾	18¾
29¾	20¾	6,000	Erie 1st pf.	27¾	28½	27¾	28¾	+ ¾	28¾	28¾
20¾	7¼	1,900	Erie 2d pf.	20	20	20	20		19¾	20¾
19	15	400	Fairbanks Co.	17	18	17	18	+ ¾	17½	18¾
89¾	69¾	4,700	Fam. Pl. Lasky (8)	89¼	90¾	80	89¼	+ 5¾	89¼	89¾
100	90¼	100	Do (8)	97¾	97¾	97¾	97¾	+ ¾	97¼	98
97	61	200	Fed. Min. & Sm. pf(5)	94	97	94	97	+ 3	94	97
19¾	8¾	600	Fisk Rubber	13	13	13	13		13	13¾
24¾	15¾	900	Freeport-Texas	22	22¾	22	22	- ½	21¾	22¾
68¾	42¾	200	Gen. Am. Tk.Car(8)	63½	65¾	62¾	62¾	- 2¾	62	64½
6,000	6,000	6,000	General Asphalt	63¾	66¾	63¾	63¾		63¾	63¾
100	100	100	Gen. Asphalt pf. (5)	100¾	100¾	100¾	100¾		98	100¾
78¾	62¾	600	Gen. Cigar (6)	77¾	78¾	77¾	78¾	+ 1¾	78¾	79
1,000	1,000	1,000	General Elec. (6)	148¾	150¾	148¾	150¾	+ 2	150¾	151
7,400	7,400	7,400	General Motors	13¾	13¾	13¾	13¾		13¾	13¾
200	200	200	General M. deb. (7)	94¾	94¾	94¾	94¾	+ ¾	94	94¼
100	100	100	General M. deb. (6)	80¾	80¾	80¾	80¾		81	81½
600	600	600	Glidden Co.	16	16¾	16	16¾	+ ¼	16¾	16¾
500	500	500	Goodrich (B.F.) Co.	36¾	37¼	36¾	36¾	- ¼	36¾	37
800	800	800	Granby Consol	32	32¾	32	32¾		32	32¾
1,900	1,900	1,900	Gray & Davis	15¾	15¾	15	15¾		15	15¾
14,400	14,400	14,400	Great North. pf. (7)	91¾	94¾	91¾	94¾	+ 3¼	94¾	94¾
7,000	7,000	7,000	Gt. N. ctfs. ore pr.(4)	42	42¾	42	42¾	- ¾	42½	42¾
300	300	300	Greene-Can. Cop.	22	22	22	22		21	22
100	100	100	Gulf, Mob. & North.	15¼	15¼	15¼	15¼	+ ¼	15	15¼
400	400	400	Gulf, Mob. & N. pf.	41	41¾	41	41		40	41¾
140	140	140	Gulf States Steel	83¾	83¾	83¾	83¾	+ ¾	83¾	84½
500	500	500	Habirshaw Elec. C.	2¾	2¾	2¾	2¾		2¾	2¾
1,300	1,300	1,300	Hartman Corp. (7)	83¾	83¾	83	83¾		83	83¾
1,300	1,300	1,300	Hendee Mfg.	22	22	22	22	+ 1	22¼	23¾
70	70	70	Homestake Min. (3)	70	70	70	70		70	75
2,200	2,200	2,200	Houston Oil	77¾	79¾	77¾	78	+ 1¾	78	78¾
1,200	1,200	1,200	Hudson Motor C. (2)	21¾	21¾	21¾	21¾		21¾	21¾
300	300	300	Hupp Motor Car (1)	18¾	18¾	18¾	18¾		18	18¾
100	100	100	Hydraulic Steel	9¾	9¾	9¾	9¾		9¼	9¾
1,200	1,200	1,200	Illinois Central (7)	112	113	111¾	112¾	+ 1	112	113
700	700	700	Illinois Cent. pf. (6)	113¾	113¾	113¾	113¾	+ ¾	113¾	114¾

Exempt from Federal Income Taxes.

$250,000

Detroit, Michigan

SCHOOL 5s BONDS

MATURITY JANUARY 15, 1941

Price to Yield 4.20%

Assessed Valuation $1,853,196,000
Population 993,739

Legal for New York, Massachusetts and Connecticut Savings Banks.

Farson, Son & Co.

Members New York Stock Exchange
115 Broadway, New York

Kings County Elevated R. R. Co.
1st Mtge. 4s, 1949

Brooklyn Union Elevated R. R. Co.
1st Mtge. 5s, 1950

Bought—Sold—Quoted

Wm Carnegie Ewen
Investment Securities
2 WALL ST.—NEW YORK
Telephone Rector—3273-4

Chilian 8% Cedulas

Bought—Sold—Quoted

ABRAHAM & CO.
Members New York Stock Exchange
27 William Street, New York
Telephone: Broad. 3785

High-Grade Telephone Bonds

We offer a bond, due in 1944, secured by mortgage on large telephone properties, owned by one of the important subsidiaries of

American Telephone & Telegraph Co.

Price is relatively low in comparison with other bonds of A. T. & T. subsidiaries. Interest earned over 6 times in 1921. Price to yield about 5½%

BODELL & CO.
115 BROADWAY
Providence Boston

Exempt from Federal Income Taxes

City of Astoria, Ore.

5½% Gold Bonds

Due July 1, 1925 to 1949.

PAYABLE IN NEW YORK

Direct and general obligations of one of the oldest seaports and most rapidly growing commercial and industrial centers on the Pacific Coast of the United States with a present population, as officially estimated, of 20,000.

Prices to Yield 5%

WATKINS & CO.
7 Wall Street 40 State Street
NEW YORK BOSTON

BONDS ON STOCK EXCHANGE

MONDAY, AUG. 21, 1922.

Day's sales:	1922.	1921.	1920.	1919.	1918.
Liberty bonds	$3,854,400	$4,133,500	$4,617,500	$10,263,500	$4,490,500
Other domestic bonds	7,461,000	2,414,000	1,888,500	1,130,000	892,500
Foreign bonds	1,343,500	755,000	456,000	287,50	1,080,500
Total all bonds	$12,658,900	$7,302,500	$6,962,000	$11,681,000	$6,863,500
Year to date:					
Liberty bonds	$1,202,782,247	$1,194,804,875	$1,523,785,300	$1,535,816,000	$677,549,000
Other domestic bonds	1,227,524,805	547,184,700	350,373,485	348,259,485	179,872,500
Foreign bonds	407,991,800	197,139,200	155,335,600	155,471,600	150,998,000
Total all bonds	$2,838,298,852	$1,939,128,775	$2,029,494,385	$2,039,547,085	$1,008,419,500

UNITED STATES GOVERNMENT WAR LOANS.

Range Since Date of Issue High.	Date.	Low.	Date.	Range, '22. High.	Low.	Sales.	Issue.	Open.	High.	Low	Last.	Net Ch'ge.	Closing Bid.	Closing Asked.	Yield.
102.50	May 23,'18	86.40	June 2,'21	101.32	94.84	301	Liberty 3½s, 1932-47	100.96	101.00	100.82	101.00	+.04	100.94	101.04	3.38
101.04	Aug. 1,'22	86.14	July 11,'21	101.04	94.82	101	Liberty 4¼s, reg.	100.80	100.80	100.80	100.80	+.28	....	....	....
101.66	July 25,'22	83.00	May 19,'20	101.66	95.70	...	Lib. 1st cv. 4s, 1932-47	....	....	....	....	....	101.00	....	3.88
101.30	July 25,'22	83.80	May 19,'20	101.30	97.80	...	Liberty 1st cv. 4s, reg.	....	....	....	....	....	....	....	....
100.80	July 24,'22	81.40	May 20,'20	100.80	95.60	5	Liberty 2d 4s, 1927-42	100.36	100.38	100.26	100.26	—.14	100.26	100.40	3.98
100.54	July 25,'22	81.36	May 21,'20	100.54	95.50	1	Liberty 2d 4s, reg.	99.86	99.86	99.86	99.86	—.14	....	....	....
102.00	July 14,'22	90.00	June 4,'20	102.00	98.00	...	Lib. 1st 2d cv. 4½s, 32-47	....	....	....	....	....	100.60	101.80	....
101.78	July 26,'22	84.00	May 21,'20	101.78	96.00	68	Lib. 1st cv. 4¼s, 1932-47	100.90	101.00	100.78	101.00	+.10	100.82	100.98	4.12
101.40	July 24,'22	84.00	July 30,'20	101.40	95.86	1	Lib. 1st cv. 4¼s, reg.	100.64	100.64	100.64	100.64	—.36	....	....	....
101.60	July 24,'22	81.40	May 20,'20	101.60	94.68	483½	Lib. 2d cv. 4¼s, 1927-42	100.44	100.42	100.34	100.42	—.04	100.36	100.42	4.17
100.80	July 23,'22	83.30	Dec. 23,'20	100.80	95.62	19	Lib. 2d cv. 4¼s, reg.	100.30	100.30	100.22	100.22	—.14	....	....	....
101.00	July 20,'22	85.00	Dec. 20,'20	101.00	96.74	901½	Liberty 3d 4½s, 1928	100.40	100.42	100.34	100.34	—.10	100.40	100.44	4.17
100.86	July 25,'22	82.44	May 19,'20	100.86	94.72	11	Liberty 3d 4¼s, reg.	100.24	100.30	100.20	100.30	—.02	....	....	....
101.86	July 27,'22	82.44	May 20,'20	101.86	95.86	1,009	Lib. 4th 4¼s, 1933-38	101.02	101.04	100.92	100.98	—.04	100.98	101.00	4.16
101.62	July 26,'22	82.00	May 20,'20	101.62	95.70	33½	Lib. 4th 4¼s, reg.	101.02	101.02	100.80	100.86	—.04	....	....	....
100.03	July 27,'22	100.32	Aug. 18,'22	100.32	100.02	236	Victory 4¾s, called.	100.32	100.34	100.32	100.32	—.02	100.32	100.34	3.76
100.10	July 27,'22	100.10	Aug. 21,'22	100.50	100.10	26	Victory 4¾s, called, reg.	100.10	100.16	100.10	100.16	—.02	....	....	....
100.98	Mar. 20,'22	94.70	May 20,'20	100.98	100.02	130	Victory 4¾s, 1922-23	100.70	100.72	100.70	100.72	....	100.70	101.74	3.69
100.90	Apr. 8,'22	94.68	May 21,'20	100.90	99.84	30	Victory 4¾s, reg.	100.50	100.60	100.50	100.60	+.04	....	....	....

FOREIGN BONDS.

Argentine 5s	2..... 98⅞	1..... 89⅝	21..... 94⅛	ster loan	8..... 81	2..... 97⅞	1.....102⅜	5.....104⅝
2..... 54	2..... 98½	3..... 89½	Framerican	10..... 79½	King of Belgm	2..... 97⅞	King of Nor-	9.....102⅝	3.....105
5..... 85¼	s f 8s 1947	3..... 89⅜	Ind Dev tem	11..... 79⅝	6s	1.....103	way 8s	U S of Brazil
1..... 84	int ctfs	Dom Rep 5s	deb 7½s	11..... 80	8..... 81	1st f..111⅜	s f 7s	7½s int rcts
temp 7s	2..... 99	1..... 95¾	2..... 95½	2..... 80¾	20..... 99⅞	4..... 112	9.....111¾	12..... 87⅜
15.....100⅝	1..... 98⅝	3C..... 97½	14..... 95¾	2..... 81	24..... 100	5..... 111¾	1.....111¾	16..... 87
1st f...100¼	4..... 98½	5½s int ctfs	French Gov	10..... 80	1..... 90¾	King of Swed	State of Rio	2..... 87⅛
10..... 100⅝	8..... 99	2..... 90¾	7½s	14..... 80½	7½s	6s	Gd do Sul 8s	1..... 87⅝
Chinese Ry 5s	City of Sao	Dom of Can 5s	9..... 80¼	3..... 104⅝	2..... 90½	1..... 87
3..... 53	Paulo s f 8s	1926	10..... 98⅝	7..... 104⅞	1..... 90⅝	2..... 87½
City of Copen-	int rcts	1..... 99⅞	10..... 80¾	10..... 105	1..... 90½	5..... 87½
hagen 5½s	5.....100⅜	30..... 100	1st f... 98½	7.....104⅜	10..... 90	U S of Brazil
2..... 92	4.....100¼	1..... 99⅞	5..... 80½	8s	7½s int rcts
2..... 91¾	City of Soissons	1..... 99	1..... 98	2..... 80¾	24..... 100	12..... 87⅜
5..... 92	temp 6s	5½s 1929	2..... 80¾	King of Den-	1..... 104	16..... 87
2..... 92¼	4..... 102¼	4..... 99	2..... 81	mark 6s	1.....104⅝	1..... 87⅛
6..... 92¾	4..... 102½	2..... 98⅜	.5..... 80¾	8..... 99¼	8s
Cy of Greater	3..... 81	5s 1931	36..... 99	2..... 80½	7..... 111	1.....101⅛
Prague 7½s	City of Tokio	5..... 99	5af... 98½	1..... 99¼	King of Italy	6..... 110⅝	2.....101¼
int ctfs	2..... 72	tem 5s 1952	9..... 98⅝	2..... 99¾	6½s	2.....101¼
4..... 83	City of Zurich	3..... 99⅛	1..... 98⅝	10..... 99¼	6..... 96½	1.....101¼
Cy of Mar-	8s	1s..... 99	1..... 98⅜	2..... 90⅝	King of Nether-	2.....101¼
seilles 6s	6.....114⅛	tem 5s 1962	1..... 97⅞	8s	lands 5s f 6s	5.....101⅜
3..... 82½	4.....114	3..... 99⅛	1..... 98	1..... 111	int rcts	Can Prv of
4(3)..82¼	Czechoslovak	1s..... 99	15..... 80⅞	1.....104⅝	2d series	B El tem 7s
City of Monte-	Rep 8s int	78..... 99¼	6..... 81	King of Italy	20..... 93⅜	13..... 92½
video temp	4..... 95⅜	6..... 99¼	2..... 81	6½s	5..... 94	1..... 92⅝
s f 7s	3..... 95½	Dutch East	5..... 80½	96½	King of Neth-	5..... 92
1..... 93½	1..... 95⅞	Indies 6s '47	3..... 81¾	erlands s f 6s	1..... 91¾
City of Porto	Dan Mun s f	tr rcts	Jap Govt 4½s	ster loan	.5..... 93⅝	int rcts	1..... 91⅝
Alegre s f 8s	8s Ser B	5..... 95½	6..... 94½	2d series	5..... 94	1..... 91¾
int ctfs	3.....110½	2..... 95¼	5..... 94	20..... 93⅜	2d series	5..... 90½
3..... 99¾	2.....106¾	5..... 95½	Jurgens Un M	10..... 93⅜	6..... 91
2..... 99	Dept of the	3..... 95¼	Wks 6s int	Jurgens Un M	5..... 95½	rcts	U S of Mex 4s
City of Rio de	Seine tem 7s	6s 1963 tr rc	14..... 81½	Wks 6s int	100..... 95½	1..... 45⅝
Janeiro s f	4..... 89¾	12..... 94⅝	5..... 81⅝	rcts	Int Paper conv	1..... 45⅛
8s 1946	5..... 89½	5..... 94⅜	1..... 81¼	1..... 98⅛	5s	6s30f.. 45⅛
5..... 98½	9..... 89½	1..... 94⅜	2..... 81¾	1..... 95	5..... 80¼	5..... 45⅝
3..... 98⅜	5..... 89⅝	9..... 94½	8..... 81	2..... 95⅝	1st & ref 5s	1..... 45½
2..... 98¼	1..... 89¼	1st f.. 94⅝	1..... 81½	1..... 95½	6..... 83⅝	5s
1..... 98⅝	3..... 89¼	7s	1..... 97	2..... 93⅞	10..... 83½	5..... 56½
1..... 98⅝	1.....105⅜	3..... 95⅝	2..... 95⅝	larges
Cin Gas & El	1..... 93⅞	3..... 95⅜	5..... 63⅜
temp s f 5½s,	w i
Cin Gas & El	1..... 98½
5..... 101	5..... 101
gen 4s	1..... 83½
ref & imp	6s, A
1..... 101
1.....102¼
2.....102
Clev Un Term
temp 5½s, A
1.....103⅝
2.....105⅜
23.....105½
5.....105⅝
Col Indust 5s
2..... 79
2..... 78⅝
2..... 78¾
20..... 78¾
1..... 78⅝
4..... 78
1..... 78⅜
6..... 78
10..... 77⅞
1..... 78
Col & So ref
& ext 4½s
1..... 93
10..... 91¼
CmCable1st4s
1..... 75¾
Con Coal Md
1st ref 5s
2..... 91¾
2..... 91⅞
Cuban-Am Sug
col 8s
20.....106⅛
Cuba Cane Sug
cv deb 8s,stp
5..... 91¾
6..... 92
Cuba R R 6s
1..... 84½
Cumb Tel 5s
5..... 94½
D & H cv 5s
10..... 98½
temp 5½s
1.....101¾
3.....102
D & RG con 4s
15..... 73
2..... 80
1..... 73½
imp 5s
5..... 83½
1..... 83¾
65..... 84
10..... 84½
5..... 84
24..... 84½
10..... 84½
C,StP,M&Os
4..... 108½
deb 5s
1..... 96
Chi U Sta 6½s
A..... 117
Chi & W Ind
con 4s
6..... 77½
Chile Copper
col tr 5s
6..... 93⅜
4..... 94
5..... 93⅜
7..... 94
6..... 93⅝
1..... 94
7s
1.....105⅜
Cin Gas & El
temp s f 5½s,
w i
1..... 98½
C, C & St L
gen 5s
5..... 101
gen 4s
1..... 83½
ref & imp
6s, A
1..... 101
1.....102¾
2.....102
Clev Un Term
temp 5½s, A
1.....103⅝
2.....105⅝
23.....105½
5.....105⅝
Col Indust 5s
2..... 79
2..... 78⅝
2..... 78¾
20..... 78¾
1..... 78⅝
4..... 78
1..... 78⅜
6..... 78
10..... 77⅞
1..... 78
Col & So ref
& ext 4½s
1..... 93
10..... 91¾
CmCable1st4s
1..... 75¾
Con Coal Md
1st ref 5s
2..... 91¾
2..... 91⅞
Cuban-Am Sug
col 8s
20.....106⅛
Cuba Cane Sug
cv deb 8s,stp
5..... 91¾
6..... 92
Cuba R R 6s
1..... 84½
Cumb Tel 5s
5..... 94½
D & H cv 5s
10..... 98½
temp 5½s
1.....101¾
3.....102
D & RG con 4s
15..... 73
2..... 80
1..... 73½
imp 5s
5..... 83½
1..... 83¾
65..... 84
10..... 84½
5..... 84
24..... 84½
10..... 84½
C,StP,M&Os
4..... 108½
deb 5s
1..... 96
Chi U Sta 6½s
A..... 117
Chi & W Ind
con 4s
6..... 77½
Chile Copper
col tr 6s
6..... 93⅜
4..... 94
5..... 93⅜
7..... 94
6..... 93⅝
1..... 94
7s
1.....105⅜
Cin Gas & El
temp s f 5½s,
w i
1..... 98½
C, C & St L
gen 5s
5..... 101
gen 4s
1..... 83½
ref & imp
6s, A
1..... 101
1.....102¾
2.....102
Clev Un Term
temp 5½s, A
1.....103⅝
2.....105⅝
23.....105½
5.....105⅝
Col Indust 5s
2..... 79
2..... 78⅝
2..... 78¾
20..... 78¾
1..... 78⅝
4..... 78
1..... 78⅜
6..... 78
10..... 77⅞
1..... 78
Col & So ref
& ext 4½s
1..... 93
10..... 91¾
CmCable1st4s
1..... 75¾
Con Coal Md
1st ref 5s
2..... 91¾
2..... 91⅞
Cuban-Am Sug
col 8s
20.....106⅛
Cuba Cane Sug
cv deb 8s,stp
5..... 91¾
6..... 92
Cuba R R 6s
1..... 84½
Cumb Tel 5s
5..... 94½
D & H cv 5s
10..... 98½
temp 5½s
1.....101¾
3.....102
D & RG con 4s
15..... 73
2..... 80
1..... 73½
imp 5s
5..... 83½
1..... 83¾
65..... 84

DOMESTIC BONDS.

N Y City 4s, 1959	ctfs of dep	10..... 75	5..... 61½	Gulf & Ship I	5s	5.....100¼	& Tel 1st 5s	1.....102⅜	N W Bell T 7s	1..... 95½
5.....100	5..... 82	1..... 75½	1st & ref 5s	5..... 76⅝	Long Isl ref g	temp ctfs	3..... 107⅞	adj 5s
stamped	2..... 76¼	5..... 75⅝	3..... 47	Havana Elec	4s 81⅝	3..... 90	10..... 107⅜	10..... 83½
Adams Exp 4s	Bklyn Un El	2..... 76	6..... 46	Ry 5s 92	12..... 81⅝	2..... 98¾	1..... 107⅞	4..... 84½
1..... 80	1st 5s	20..... 75¾	7s1f.. 47	3..... 92	10..... 81¾	1..... 98⅝	1..... 107⅝	30..... 84
Ajax Rubber	stamped	3..... 76⅛	Bkrs Tr Co	3..... 91	Long Isl unif	New Or &	3..... 107⅝	50..... 83⅝
temp s f 8s	3..... 85	9..... 76¼	ctfs of dep,	Hook Valley	4s 81⅛	Noest ref &	1..... 107⅝	50..... 83⅝
6..... 99¼	Bklyn Un Gas	1..... 76½	assented,	1st 4½s	1..... 81⅛	Imp 4½s	2..... 107⅝	30..... 84
Am Agr Chem	temp cv 7s	25..... 76½	stamped	1..... 88	Lorillard Co	2..... 86¾	N O Tex &	Ore R & N	2..... 83⅜
conv 5s	1.....115½	6..... 76⅜	3..... 44	Hudson & Man	5s regis	N O Tex &	Mex Inc 5s	con 4s	1..... 84
4.....100½	1.....116	13..... 76	Detroit Edison	1st & ref 5s,	4½s..... 97	1..... 74⅜	5..... 89½	1..... 84
7½s	Bush Ter Bldg	4..... 75⅝	ref 5s	Series A	La & Ark 1st	5..... 74⅝	Ore Sh Line	5..... 80¾	15..... 84½
1.....104⅜	gtd 5s	10..... 76½	1..... 96⅜	1..... 85½	5s	6..... 75	gtd ref 4s	1..... 84⅛
1.....104⅜	2..... 94	10..... 76¼	1st & ref 6s	2s1f.. 85¼	5..... 93¾	1..... 74	1..... 94½	Inc 6s	11..... 84¼
4..... 104¾	Cal G & El 5s	11..... 76¼	2.....103⅜	7..... 85⅝	Louis & Nash	2..... 74⅞	Ore-W R & Nv	5af f.. 75	10..... 84½
Am Cot Oil 5s	1..... 96½	cv 5s, E	1.....103⅜	6..... 86	7s	NY Air Brake	1st & ref 4s	22..... 76
10..... 90½	Can South con	5..... 77⅞	1.....104	3..... 86	9..... 101	1st 6s	10..... 83⅜	Otis Steel	22..... 76½
8..... 90⅝	5s, A	20..... 78	Det United Ry	adj inc 5s	1..... 108½	8..... 101¾	Otis Steel	9..... 76⅜
9..... 90¾	2.....100⅜	1..... 78½	con 4½s	7..... 85½	unified 4s	N Y Cent 7s	s f 8s	45..... 77
1..... 91	1.....102	5..... 78	2..... 83⅞	Humble O & R	2..... 93¾	5.....105⅜	1.....100¾	12..... 78⅜
Am Sm & Ref	Can Gen Elec	Dlam'd Match	1..... 83½	deb 5½s, tmp	ref 5½s	6.....105	2.....100⅝	5..... 78⅜
1st 5s	deb 6s, A, tr	s f 7½s	Dis Sec Corp	7..... 100¼	1.....106⅜	deb 6s	Pac Pow & Lt	3..... 76⅝
11..... 95¼	rcts	1..... 108¼	5s	2..... 100	2.....106⅝	19..... 108	1st & ref 5s	6..... 77¼
1..... 98	1.....102⅜	Dom of Can 5s	2..... 46	Ill Central 4s,	2.....106⅝	32.....105¾	2..... 100⅞	10..... 78
Am Sug Ref	1.....103¼	1926	2..... 79	1955	S L div 3s	1..... 68	2..... 98¼	St L So Wn
temp 6s	Can Nor 7s	6..... 99	2..... 79¾	5..... 84	1..... 67	1.....108¼	2..... 93⅝	1st Term 5s
1.....108⅞	2af f.. 112¾	1..... 99⅛	2..... 79¾	2..... 83¾	Manati Sugar	3..... 108	Pac G & El 5s	2..... 81
6.....108⅝	1.....113	1s f.. 99	17..... 79½	ref 4s	s f 7½s	1.....108¼	10..... 93	4..... 93¾	St P & Kan C
1.....103	7.....113¼	tem 5s 1962	ref 4½s	50..... 90¾	temp ctfs	1.....108¾	4..... 93¾	Sh L 1st 4½s
2.....103⅝	6½s	3..... 99¼	47..... 68	25..... 90¾	2..... 88½	1.....108¾	Pac T & T 5s	1..... 94½
2.....103⅞	2.....111¾	1s..... 99	1..... 68¼	5½s	Mariana Oil	1.....108¾	1..... 98¼	St P, M &
Am Tel & Tel	Can Pac deb4s	1..... 99⅛	5..... 68	41..... 102	temp ctf1½s	deb 4s 1934	8..... 98⅝	M 4½s
conv 4½s	10..... 80½	tem 5s 1963	12..... 68½	I C & C, St L	Series B	1..... 91½	6s,'52,int rcts	3..... 90½
1.....101	7..... 80¾	3..... 99⅛	10..... 68¼	& N O ref	10.....111	1.....110¼	18..... 94¾	SanA & AP 4s
3.....102½	1..... 80½	1s..... 99	20..... 69	5s, Series A	s f 8s w w	20..... 91½	1..... 95	1..... 80
col tr 5s	1..... 80¾	1..... 99⅜	1..... 68¼	1..... 99¼	5..... 120	temp ref &	5..... 94¾	Seaboard A L
28..... 99½	2..... 80⅝	tem 5s 1964	2af f.. 68⅝	Duquesne Lgt	Mexican Pete	imp 5s SerC	1..... 98¾	2..... 94⅜	gold 4s, stpd
conv 6s	Cent Ga Ry 6s	1..... 99	10..... 69¾	col tr 6s	s f 8s	1..... 98¾	11..... 95	3..... 94⅜	1..... 60½
1.....116¾	1.....100½	1s..... 99	22..... 69¼	20..... 104⅜	Midvale Steel	1..... 98¾	13..... 94⅜	4..... 94⅜	10..... 61
5.....116¾	con 5s	2..... 99	46..... 69¾	Empire G & P	col tr 5s	8..... 98¼	1..... 94⅜	5..... 94⅜	ref 4s
7.....116¼	2..... 99	CentPac gtd 4s	1..... 69¾	7½s, Ser A,	4..... 98¼	2..... 94⅝	Pac M Co 5s	8..... 49⅜
Am W Wks &	CentPac gtd 4s	4..... 91	2..... 69	interim ctfs	Minn & St L	44..... 98¾	6..... 107⅜	1..... 49⅛
El col tr 5s	4..... 91	Cerro de Pasco	8..... 69¾	2.....106⅝	1st & ref 4s	20..... 98¾	Pan-Am P & T	6..... 46⅜
4..... 81½	Cerro de Pasco	cv s f 8s	2..... 69	Erie 1st con	4..... 77½	18..... 98¼	equip 7s	12..... 46½
Am Wr Pa 6s	5.....126	3.....126½	23..... 69	4s	2..... 77¾	7..... 98⅝	1..... 101	10..... 46⅞
1..... 86¼	3..... 127	1.....127½	2..... 69¾	1..... 68½	2..... 77¾	6..... 98¼	Penn R R	4..... 46⅜
Arm & Co 4½s	1.....127½	1.....127¾	1..... 69¾	22..... 69	6..... 77½	1..... 98¼	gen 5s	5..... 46½
5..... 91½	1.....127¼	C & O cv 4½s	10..... 69¾	1s f.. 69¼	1..... 77⅛	3..... 98¼	23.....103¾	100..... 47
5..... 91¾	1.....127¾	C,M&PS0 4s	6..... 69¾	6..... 69¼	3..... 98¼	2.....103⅜	1..... 47¼
5..... 92	C & O cv 4½s	6..... 75½	10..... 69¾	6..... 70	1..... 98¼	4s	4.....103⅜	10..... 47⅜
2..... 91¾	14..... 91	2..... 76	1st gen 4s	5..... 69¾	3..... 98¼	1..... 104	2.....103⅜	25..... 47¼
adj 4s	conv 5s	4..... 89⅞	3..... 57	2..... 71	1..... 98¼	1.....104⅝	5.....103	1..... 47¼
2..... 93	4..... 89⅞	11..... 100	4..... 57¼	1..... 69¾	3..... 98¼	King of Den-	50..... 103	5..... 47⅛
2..... 86	5..... 100	1..... 100	5..... 57⅜	2..... 69¾	1..... 98¼	mark 6s	2.....103⅜	10..... 47⅛
Atl & Ch A L	7..... 99⅞	ext 4s	1..... 57⅝	10..... 69¾	1..... 97⅞	8..... 99¼	6½s	30..... 47⅛
1st 5s, Ser B	11..... 100	1..... 96½	9..... 57⅝	Bankers Tr	11..... 47½	2..... 99¼	24.....110¾	10..... 47⅜
6..... 99¾	5..... 99⅞	Chi Rys 5s	12..... 57¾	Co ctfs of d	ref & ext 5s	2..... 99¼	gold 7s	9..... 47⅜
1..... 100	5..... 99⅞	6..... 82	22..... 58	5..... 69¾	6..... 47	2..... 99¼	2.....103¾	2..... 46⅞
1..... 90¾	5..... 99¾	2..... 82¾	10..... 57¾	10..... 69¾	1..... 47½	3..... 99¼	Peo & E 1st 4s	7..... 47⅜
Atl Coa Line	10..... 99⅞	C,RI&P gen 4s	6..... 58	new 10-yr 6%	2..... 47½	1..... 99¼	1..... 51¾	6..... 47⅜
1st 4s	1..... 99⅜	2..... 86	4..... 58	notes, w i	1..... 46¾	4..... 99¼	Inc 4s	5..... 47¼
1..... 91½	1..... 99⅞	ref 4s	5..... 57⅝	65..... 80	M & P & S 7	1..... 99¼	5..... 38	36..... 47½
10..... 91¾	1..... 100	3..... 83¾	4..... 57⅜	com 7s, w i	M col tr 6½s	3..... 99¼	1..... 37	17..... 47⅝
12..... 91½	25..... 99⅞	1..... 83⅝	cnv 4s, Ser A	1..... 96	8..... 104	1..... 99¼	15..... 35⅝	6..... 47
7s	13..... 100	10..... 84½	7..... 54	Int Cement	M KAT 1st 4s	50..... 83¾	1..... 51¾	5..... 47⅛
1.....107⅝	15..... 99⅞	5..... 84	5..... 54⅜	1931	prior lien 5s	Ser A w i	12..... 37⅜	1..... 47⅛
L & N col 4s	22..... 100	24..... 84½	Series B	1..... 96	63..... 86	2..... 80¾	1..... 37⅜	20..... 47⅛
2..... 84⅞	7..... 99⅞	10..... 84½	9..... 53½	Int Cement	2..... 80¾	13..... 80⅜	9..... 37⅜	adj 5s
1..... 85	27..... 100	C,StP,M&Os	9..... 54	Corp temp	13..... 80⅜	8	9..... 37⅜	5s30f. 30
Atlantic Ref	3..... 99⅝	4..... 108½	1..... 53⅜	conv 6s	2..... 87	4s Ser B w i	1..... 37⅜	37..... 30
temp deb 5s	1..... 99⅞	deb 5s	2..... 54	7.....100	4s Ser C w i	10..... 71½	10..... 37⅜	3..... 31
1..... 99	46..... 100	1..... 96	Series D	Int Gt Northn	10..... 97¾	2..... 71¾	Peru M 1st 5s	4..... 30½
25..... 98¾	gen 4½s	Chi U Sta 6½s	19..... 58	adj 6s, w i	27..... 97¾	15..... 97⅜	10..... 100	1..... 30¼
16..... 99	1..... 90	A..... 117	3..... 57½	1..... 51½	10..... 97¾	5..... 97⅜	Phila Co 1st &	5..... 30¼
65..... 98⅝	Chi & W Ind	Chi & NW 7s	3..... 58	2..... 52	15..... 97⅜	1..... 97⅜	ref 6s, SerA	9..... 30
deb 6½s	con 4s	3.....109¾	Erie & Jersey	3..... 51¾	5..... 97½	adj 5s w i	1.....101¾	1.....104½
20.....103¼	6..... 77½	1..... 109	s f 6s	27..... 52	1..... 97⅜	9..... 60	gen 5s	4..... 30
Baldw Loco 5s	Chile Copper	1..... 108¾	2..... 96	9..... 52¾	10..... 97¾	23..... 60¼	24.....110¾	5..... 29¾
1.....103⅛	col tr 6s	ext 4s	Fisk Rubber	5s, Guar Tr	adj 5s w i	20..... 60	gold 7s	4..... 29½
1..... 103	12..... 65⅞	1..... 96½	s f 8s	ctfs	9..... 60	11..... 60¼	2.....103¾	7..... 29⅜
Balt & Ohio	3½s	Chi Rys 5s	12..... 107	5..... 64⅞	N Y, Sus & W	5..... 60¼	Peo & E 1st 4s	1..... 29¼
pr lien 3½s	5..... 51½	2..... 82	Fla East C Ry	10..... 64⅝	gen 5s	N Y Tel s f	1..... 51¾	15..... 30
1..... 94¾	1..... 51¾	2..... 82¾	1st 4½s	5..

Legal for Savings Banks and Trust Funds in New York State.

Exempt from all Federal and New York State Income Taxes.

VILLAGE OF MONTICELLO
NEW YORK
4½% Water Bonds
Dated Aug. 1, 1922
Due Serially Aug. 1, 1927—Aug. 1, 1946

Monticello, the county seat of Sullivan County, has a population of 2,300 (1920 census).

Prices according to maturity
To yield 4.30%

Complete description on request for Circular T-57.

J. G. WHITE & COMPANY
INCORPORATED
37 WALL STREET NEW YORK

Your inquiries relative to specific issues of

Foreign Government and Municipal Bonds

are welcomed by our competent Information Service.

Weekly price lists of select foreign investment securities will be mailed upon request.

ADDRESS DEPT. T

HUTH & CO.
30 Pine Street New York
Telephone JOHn 4320

The Consolidated Gas Company
OF NEW YORK

has guaranteed payment, principal and interest, of the 5% bonds of a company supplying gas and electricity to a population of 255,000.

We recommend these bonds for investment.

Price to yield about 5.45%

Send for Circular TU

GRAHAM, PARSONS & CO.
PHILADELPHIA 435 Chestnut St. NEW YORK 30 Pine St.
John 1205

Private Wire
Cleveland—Detroit
Denver—Colo. Springs

Holly Sugar Com. & Pfd.
River Raisin Paper 6s, 1936
Northern Ohio Traction & Light 5s, 1956
Miller Rubber Com. & Pfd.
Goodyear Tire Com. & Pfd.
Amalgamated Sugar Pfd.

Unlisted Securities Dep't

OTIS & CO.
Members New York Stock Exchange
49 Broad St. Telephone 3121 Broad

$100—$500 BONDS

McDONNELL & CO.
Members New York Stock Exchange
120 Broadway Tel. Rector 7800
Direct Private Wire to Pacific Coast

A List of
10 Railroad Stocks
Average yield over 6%
WADE, TEMPLETON & CO.
Members New York Stock Exchange
49 Broadway New York

Merrill, Lynch & Co.
Investment Suggestions
120 Broadway, N.Y.
Members New York Stock Exchange

Special Article
REYNOLDS TOBACCO
SHONNARD and COMPANY
Members of New York Stock Exchange
120 Broadway Rector 8080

Hackensack, N. J.
4½% Improvement Bonds
1926-1936 to yield 4.25%
OGILBY & AUSTIN
141 BROADWAY, NEW YORK
Telephone Rector 9180

CHESAPEAKE & OHIO WILL OFFER STOCK

Issue of $12,558,500 6½ Per Cent. Preferred to Go for Betterments.

WILL SPEND $16,500,000

Improvements Expected to Save $4,000,000 Yearly—Convertible and Carries Liberal Premium.

The Chesapeake & Ohio Railway Company announced yesterday that it will offer to its common stockholders of record at the close of business Sept. 1, 1922, the right to subscribe at par, on or before Oct. 2, to the extent of 20 per cent. of their holdings to approximately $12,558,500 of new 6½ per cent. cumulative convertible preferred stock. This will be known as series A, the first of other issues to follow. The aggregate over a term of years is expected to reach $30,000,000.

The offer is subject to the action of the stockholders at a special meeting called for Sept. 26 and to the approval of the Interstate Commerce Commission and other public authorities. The subscription has been underwritten by Kuhn, Loeb & Co. and the National City Company.

This financing with a stock issue is the second to be attempted this year by a railroad corporation. The Illinois Central was the first. The proceeds of the issue will be used to extend terminal facilities at Hampton Roads, enlarge shop and roundhouse facilities and improve main line service. The estimated cost of this work is $16,500,000, to be spread over the next four years. The betterments are expected to save approximately $4,000,000 annually.

The stock will be convertible into common stock, share for share, up to thirty days of the announced redemption date. It will be redeemable as a whole on Jan. 1, 1933, or on any semiannual dividend date thereafter at a premium of 15 per cent. plus an amount equal to 6½ per cent. per annum upon the par value of the stock from the date of issue to the date of redemption, less the aggregate amount of all dividends paid on the stock.

During the last ten years the company has appropriated $28,585,781 out of its net income for additions and betterments. The net income applicable to dividends for the year ending Dec. 31, 1921, was $4,192,601. For the six months ended June 30, 1922, the net was $5,-07,767, an increase of $5,535,787 over the same period in the preceding year. The present authorized amount of common capital stock is $15,000,000, of which $63,795,600 is outstanding.

PUBLIC UTILITIES.

	Bid.	Asked.
Am. Gas & Electric	158	161
Am. Gas & Electric pf	43½	44½
Am. Light & Traction	138	140
Am. Light & Traction pf	98	98
Am. Power & Light	129	131
Am. Power & Light pf	87	89
Appalachian Power	25	27
Appalachian Power pf	110	115
Appalachian Power new pf	98	98
Arkansas Light & Power	21	23
Carolina Power & Light	47	48½
Cities Service	196½	196½
Cities Service pf	67½	68
Cities Service pf. B	64	64½
Cities Service, Bankers' Shares	20¾	20¾
Colorado Power	20½	22
Columbus El. & P. 1st pf	97	98½
Columbus El. & P. 2d pf	88	90
Com. Power, Ry. & Light	30	32
Com. Power & Light pf	61	64
Continental Gas & Electric pf	73	77
Conn. Power pf	87	90
Consumers' Power pf	88	90
East Texas Electric	88	91
East Texas Electric pf	80	85
El Paso Electric	121	123
Electric Bond & Share	96½	96
Empire Gas & Fuel pf	90	95
Federal Light & Traction	39½	41
Federal Light & Traction pf	73	75
Galveston-Houston Electric	37	39
Galveston-Houston Electric pf	74	77
Lehigh Power Sec	16	17
Miss. River Power	20	22
Miss. River Power pf	81	83
Metropolitan Edison pf	93	96
N. Y., N. Newv & H. Ry. Co. & E. pf	91	94
Northern States Power	90	93½
Northern States Power pf	91½	95
North. Ont. Light & Power pf	49	51
Northern Texas Electric	87	90
Northern Texas Electric pf	83	85
Pacific Gas & Electric pf	87	88
Penn. Edison pf	97	100
Puget Sound Power & Light	93	95
Puget Sound Power & Light pf	81	84
Republic Ry. & Light	14½	16
Republic Ry. & Light pf	48	49
So. Cal. Edison	103½	104½
So. Calif Edison pf	110	...
Standard Gas & Electric	19½	21
Standard Gas & Electric pf	48½	49½
Tampa Electric	134½	136½
Tenn. Ry. Light & Power	2¾	3¼
United Light & Railway	52	55
Western Power	23	24½
Western Power pf	79	81

Bonds.

Adirondacks P. & L. 5s, 1950	100	100¾
Am. Gas & Elec. 5s, 2014	93½	93
Am. Power & Light 6s, 2016	94½	94½
Cities Service deb. B	126	...
Cities Service deb. C	94	...
Cities Service deb. D	90¼	93¼
City Light & T. 5s '52	72	78
Cons. Cities Lt., P. & T. 5s, '32	69	74
Col. Power 1st 5s '53	89½	91½
Conn. Power 5s, '52	90	93
East Texas Electric 5s, '42	88	91
El Paso Electric 5s, '32	92	94¾
Empire Gas & Fuel 8s, '24	101½	...
Galveston El. 1st 5s, '40	85	86
Gal.-Houston 5s, '54	93	93
Houston Electric 1st 5s, '25	97½	...
Lehigh Power Sec. 6s, '27	90¾	91½
Louisville Gas & Elec. 1st 7s, '23	100¼	101¼
Miss. River Power 5s, '51	94½	95½
Miss. River Power 7	100	102
Northern States Power 5s, '26	97¾	99
Northern States Power 5s, '41	91	92
Nebraska Power 1st 5s, '47	92½	93½
North N. Y. Util. 1st ref. 5s, '45	90	92
N. Y., Newv & H. R. G. & E. 5s, '54	79	82
No. Tex. Elec. 5s, '40	86	89
Penn. Power & Light 7s, '51	105	105¾
Puget Sound P. & L. 7½s, '41	104	106
Seattle Electric 5s, '29	94	96
Standard Gas 6s, '26	95½	97½
Standard Gas & Elec. 6s, '35	84½	89
Tampa, Electric 5s, '52	95	...
Utah Light & Traction 5s, '34	105	107
W. States G. & E. 1st 5s, '41	85½	87

EQUIPMENT BONDS.

(Quoted on a percentage basis.)

Name.	Matur'ty.	Rate.	Bid.	Asked.
Atch., T. & S. Fe	1923-35	6	5.30	5.00
Atl. Const Line	1923-35	6	5.35	5.00
Do	1923-36	6½	5.20	5.00
Baltimore & Ohio	1923-27	4½	5.40	5.00
Do	1923-35	6	5.30	5.25
Bethlehem Steel	1923-30	7	6.25	5.75
Buff., Roch. & P.	1923-35	4½, 5, 6	5.35	5.00
Canadian Pacific	1923-33	4½, 6	5.40	5.00
C. R. R. of N. J.	1923-35	6	5.30	5.00
Ches. & Ohio	1923-37	6½, 8, 6½	5.50	5.10
Chi., Bur. & Q.	1923-35	6	5.30	5.00
Chicago & N. W.	1923-35	6	5.40	5.10
Do	1923-36	6½	5.30	5.10
Chi., M. & St. P.	1923-35	6	5.70	5.35
Chi., R. I. & P.	1923-37	4½, 5	5.35	5.00
Do	1923-35	6	5.35	5.35
C., C., C. & St. L.	1923-35	5, 6	5.40	5.00
Delaware & Hud.	1923-35	6	5.35	5.00
Erie Railroad	1923-38	4½, 5, 6	5.50	5.25
Gt. Northern Ry.	1923-35	6	5.37	5.00
Illinois Central	1922-27	4½, 5	5.20	4.90
Do	1923-35	6	5.37	5.00
Do	1923-36	6½, 7	5.35	5.10
Louis. & Nashv.	1923-35	6	5.30	5.00
Do	1923-36	6½	5.30	5.00
Michigan Central	1923-35	5, 6	5.35	5.00
M., St. P. & S.S.M.	1923-35	4½, 5	5.50	5.10
Do	1923-35	6, 6½, 7	5.45	5.25
Mo., Kan. & Tex.	1922-24	4½	5.75	5.20
Missouri Pacific	1923-35	6	5.65	5.30
Nat. Steel Car L.	1923-26	8	8.00	7.35
N. Y. Central	1922-37	4½, 5	5.30	4.90
Do	1923-35	6	5.25	5.00
Do	1923-35	7	5.35	7.00
N. Y., N. H. & H.	1922-35	4½, 5,6,7	6.60	6.00
Norfolk & West.	1922-24	4½	5.25	4.75
Do	1923-35	6	5.35	5.00
Northern Pacific	1923-30	7	5.50	5.00
Pac. Fruit Exp.	1925-35	7	5.30	5.10
Pennsylvania R.R.	1923-35	6	5.30	5.00
Pere Marquette	1923-35	6	5.50	5.20
Pitts. & Lake E.	1923-30	6, 6½	5.40	5.20
Reading Company	1923-32	4½, 5	5.15	4.90
Seaboard Air L.	1923-37	4½, 5, 6	5.90	5.60
Southern Pacific	1922-24	4½	5.15	4.90
Do	1923-35	6, 7	5.30	5.00
Southern Railway	1923-37	4½, 5,5½	5.35	5.15
Do	1923-35	6	5.60	5.30
St. Louis-San F.	1923-35	6	5.60	5.50
Union Pacific	1923-35	6	5.50	5.25
Virginian Ry.	1923-35	6	6.50	6.25
Wabash Railroad	1923-35	6	6.75	6.40
West. & Lake E.	1923-35	6	6.75	5.50

MARKET AVERAGES.

STOCKS.

YESTERDAY'S RANGE.

	High.	Low.	Last.	Net Ch'ge.
25 railroads	70.16	68.79	69.98	+1.20
25 industrials	105.92	104.50	105.80	+1.47
50 stocks	87.99	86.64	87.73	+1.23

DAILY RANGE OF 50 STOCKS.

	High.	Low.	Last.	Net Ch'ge.
Aug. 19	87.21	85.30	86.50	+.72
Aug. 18	86.17	85.40	85.78	+.33
Aug. 17	85.68	85.13	85.46	+.22
Aug. 16	85.77	84.86	85.14	+.08
Aug. 15	84.75	83.86	84.28	+.25
Aug. 14	84.99	83.71	83.93	-1.00

MONTHLY RANGE OF 50 STOCKS.

	High.		Low.		Last.
*1922.	87.99	Aug. 21	82.94	Aug. 2	87.73
†1921.	83.37	Aug. 5	58.87	Aug. 25	61.32
1920.	81.14	Aug. 9	75.04	Aug. 9	79.98
1919.	89.46	Aug. 1	79.42	Aug. 21	85.68
1918.	74.30	Aug. 26	71.12	Aug. 1	73.41
1917.	82.07	Aug. 6	74.49	Aug. 31	75.11

YEARLY RANGE OF 50 STOCKS.

	High.		Low.		Last.
*1922.	87.99	Aug. 21	68.31	Jan. 10	87.73
†1921.	78.13	May 6	58.25	June 21	61.94

Full Years.

1921.	78.13	May 6	58.25	June 21	68.99
1920.	94.07	Apr. 8	67.20	Dec. 28	67.90
1919.	98.47	Oct. 31	89.72	Jan. 21	89.09
1918.	83.16	Nov. 12	64.12	Jan. 15	75.39
1916.	90.46	Jan. 4	57.47	Dec. 29	65.88

BONDS.

YESTERDAY'S CLOSE.

		—Net Change— Day.	Month.	Year.
40 issues	82.13	+.20	+1.37	+11.80

DAILY RANGE OF BONDS.

Aug. 19	81.92	+.17	Aug. 10	81.55	—.02
Aug. 18	81.75	+.19	Aug. 9	81.53	+.02
Aug. 17	81.56	+.12	Aug. 8	81.51	+.20
Aug. 16	81.43	+.13	Aug. 7	81.41	—.01
Aug. 15	81.30	—.11	Aug. 6	81.42	+.02
Aug. 14	81.41	—.09	Aug. 4	81.40	—.05
Aug. 12	81.50	—.04	Aug. 3	81.45	+.06
Aug. 11	81.54	—.01	Aug. 2	81.39	+.18

YEARLY RANGE OF BONDS.

*1922.	82.12	Aug. 21	76.01	Jan. 3	82.12
†1921.	71.60	Jan. 20	67.56	June 20	70.32

Full Years.

1921.	76.31	Nov. 29	67.56	June 20	75.37
1920.	73.13	Oct. 21	66.57	May 21	66.64
1919.	79.05	June 2	71.05	Dec. 18	72.06
1918.	82.36	Nov. 12	75.63	Sep. 27	76.78
1917.	89.47	Jan. 20	74.24	Dec. 20	76.89

*To date. †To corresponding date last year.

BONDS ON STOCK EXCHANGE

Continued from Page Twenty-one.

DOMESTIC BONDS.

$7	91½		15	85½		Va Ry 1st 5s		
2	91½		4	95¾		1	99	
registered			conv 4s			Va Ry & Pwr 5s		
2	90		42	95¾		2	82½	
San Fr Term 4s			1st & ref 4s			Wabash 2d5s		
1	85¼		1	85½		5	91	
1	85¼		1	100		Wab Ore Div 3½		
So Ry 1st 5s			Un Pac 6s			1	69	
6	100		5	104½		1	70	
2	99¾		Un Tank Car equip 7s			Wab Tol & C 4s		
2	100		1	104½		20	80	
1	100¾		3	104		Wn Mary 4s		
1	100		Un Drug conv 5s			5	67½	
gen 4s			2	111¾		3	67½	
8	70		U S Hoffman M deb 5s			2	67¾	
1	70¼		2	102¼		Wn N Y & P 5s		
27	70¼		U S R & Impt 5s			1	99¾	
3	70¾		1	97		West Penn Pw 5s		
17	70¾		5	97¼		1	94¼	
3	71		4	97¼		1st 6s		
10	70¾		1	57¼		1	102	
27	70¾		1st & ref 5s			1st 7s		
1	70¾		4	98¼		1	105¾	
1	70¾		5	98¼		West Shore 4s		
develop 6½s			4	97¼		6	84¾	
4	103		1	57¼		West Un Fund 6½s		
19	103¾		1st & ref 5s			1	112¾	
8	103¾		4	98¼		Wn Union Tel 6½s		
1	103¾		3	98¼		2	113¾	
4	103¾		7s			Wheel & M 7s		
1	103¾		7	102¾		1	103½	
Stnd Oil of Cal deb 7s			7½s			4	103¾	
1	108¾		7	108¼		2	103¾	
1	106¼		U S Sm Ref & M conv 6s			Wheeling & L E 1st con 5s		
1	106¼		21	102		4	76¾	
22	106¾		U S Steel Cp s f 5s			1	76¼	
1	106¾		1	104¾		ref 4½s Ser A		
Third Av ref 4s			7	104¾		1	103¾	
2	64¾		1	103¾		3	72¾	
adj 5s	84½		Utah Pow & L 5s			Whek Spne St s f 7s		
25	84½		10	93¼		1	59	
2	84		Va Car Chem s f 7s Ser A 1st rets			Wilson & Co 1st 6s		
6	84¾		1	98¾		1	100¾	
5	84¾		1	98¾		1	101	
10	84¼		1	98¾		1	100¾	
Tidewater Oil 6½s			4	98¼		2	101¼	
1	103¾		s f conv 7½s Ser D			conv s f 6s		
1	103½		10	95		40	96	
Toledo Ed 1st 7s			with war			32	96¼	
1	107¾		1	98¾		2	96¼	
2	107½		1	98¾		tem. conv 7½s		
Un Bag & P 1st 6s Ser A int ctfs.			1	98¾		1	103¾	
1	100		10	98¾		2	104¾	
1	90¼		4	98¼		1	103¾	
1	90¼		deb 7½s tem ctfs			13	103½	
Un El Lt & P 6s 1933			10	105¼		7	103¾	
1	92½							
Un Pac 1st 4s								

SHORT-TERM NOTES.

Security.	Rate.	Due.	Bid.	Ask.	Yld
Alum. Co. Am.	7	Nov., 1925	104½	104¾	5.40
Alum. Co. Am.	7	Oct., 1923	105¾	106	6.20
Am. Cot. Oil	5	Sep. 3, '24	99¾	99¾	6.20
Am. Li & T.	6	May, 1925	105¼	106¼	5.40
Am. T. & T.	6	Oct., 1925	106¼	106¾	5.45
Am. T. & T.	6	Feb., 1924	101¾	101¾	4.75
Am. Thread.	6	Dec., 1928	103	103½	5.35
Am. Tob.	7	Nov., 1923	102½	102¾	4.70
Anaconda Co.	6	Jan., 1929	101½	102¾	5.65
Anaconda Co.	7	Jan., 1929	104½	104¾	6.15
Anglo-Am. Oil Co.	7½	Apr., 1925	103¼	103¾	5.90
Armour & Co.	7	July 15, '30	104¾	105¼	6.30
B. & O. R. R.	6	Apr., 1924	100¾	101¼	5.10
Bell T. of Can.	7	Apr., 1925	104¾	105	4.15
Beth. Stl. Co.	7	July 15, '22	100¼	107	...
Can. No. Ry.	5½	Dec., 1923	100¼	100¾	4.90
Can. No. Ry.	5½	Dec., 1924	100¾	100¾	5.10
Can. Pac. Ry.	6	Mar., 1924	101¾	101¾	4.90
Cen. Argent.	6	Feb., 1927	94½	95	7.25
Cons. Gas Co. New York	7	Dec. 1, '22	100¾	100¾	3.80
Cudahy P. Co.	7	July 15, '25	101¼	101¾	5.00
Fed. Sug. R.	6	Nov., 1924	101	101½	5.30
The B. F. Goodrich Co.	7	Apr., 1925	103¾	103¾	5.95
Gulf Oil Co.	6	July, 1923	101	101¾	4.45
Gulf Oil Corp.	7	Feb., 1933	104¼	104¾	6.48
Hock. Val.	6	Mar., 1924	100¾	101¾	5.12
Hum. Oil	7	May, 1925	100¾	100¾	...
I. R. T. Co.	5	Sep., 1922	99½	99¾	...
Kan. C. Ter.	6	Nov. 15, '23	101¾	101¾	4.62
Kennecott Co.	7	Jan., 1930	105	105¾	6.12
Laclede Gas.	7	Jan., 1929	101¼	101¾	6.65
Nat. Clk & S.	5	Sep., 1929	104¾	104¾	5.40
Proc. & Gam.	7	Mar., 1923	100¾	100¾	2.62
Sre-R. & Co.	7	Oct. 15, '22	100¼	100¾	5.12
Sra-R. & Co.	7	Oct. 15, '23	101¼	102	5.24
Stand. S. & I.	7	Aug., 1923	99½	100	6.00
Solvay Co.	7	Oct., 1927	105¾	106¼	6.30
St. P. D. G.	5	Dec. 15, '23	100¼	101¾	4.62
Stand Oil Co. N. Y.	6½	May, 1933	102	102¾	5.80
Swift & Co.	7	Oct. 15, '23	102	102¼	4.60
Swt. E. T. Co.	7	Apr., 1925	102¾	102¾	6.53
Texas Co.	7	Mar. 7, '23	101	101¼	...
Utah Sec. Co.	6	Sep. 15, '22	100	100¾	4.85
Va.-Car. S. Co.	7	Sep. 15, '22	107¾	107¾	6.10
Wn. El. Co.	7	Apr., 1925	106¾	107	...

STANDARD OIL STOCKS.

	Yesterday. Bid.	Asked.	Saturday. Bid.	Asked.
Atlantic Lobos Oil Co., com.	9¼	10¼	9¼	10¼
Atlantic Lobos Oil Co., pf.	40	50	40	50
Anglo-Am. Oil Co., Ltd.	20¾	20¾	20¾	20¾
Atlantic Refining Co.	*980	1020	980	1020
Atlantic Ref. Co., pf.	110	118	116	116
Borne-Scrymser Co.	400	415	400	400
Buckeye Pipe Line Co.	*90	98	90	98
Chesebrough Mfg. Co. Cons.	195	200	195	200
Chesebrough Mfg. Co. pf.	108	111	106	106
Continental Oil Co.	*138	142	137	137
Crescent Pipe Line Co.	34	35	34	34
Cumberland Pipe Line Co.	140	145	137	137
Eureka Pipe Line Co.	90	93	90	90
Galena-Signal Oil pf., new	101	105	101	101
Galena-Signal Oil pf., old	108	112	108	108
Galena-Signal Oil com.	51	53	51	51
Humble Oil & Refining Co.	248	253	232	232
Imperial Oil, Ltd.	114	116	115½	115½
Magnolia Petroleum Co.	178	180	175	175
Illinois Pipe Line Co.	165	168	165	165
Indiana Pipe Line Co.	90	92	90	...
Int. Petroleum Co., Ltd.	22¾	23	22¾	22¾
National Transit Co.	26	27	26	26
New York Transit Co.	163	167	165	...
Northern Pipe Line Co.	100	102	99	99
Ohio Oil Co.	290	296	290	290
Penn.-Mexican Fuel Co.	28	30	26	26
Prairie Oil & Gas Co.	590	600	585	585
Prairie Pipe Line Co.	263	267	254	254
Solar Refining Co.	340	350	335	335
Southern Pipe Line Co.	94	96	94	94
South Penn Oil Co.	215	220	213	213
Southwest Penn. Pipe Lines	60	62	60	60
Stand. Oil Co. Calif. $25 par.	113	115	109	...
Stand. Oil Co. Ind. $25 par.	115	116	116	116
Stand. Oil Co., Kansas	525	540	525	...
Stand. Oil Co., Ky. $25 par.	98	99	97½	...
Stand. Oil Co., Nebraska	340	350	335	...
Stand. Oil Co., N.J. $25 par.	184	187	184	...
Stand. Oil Co., N. Y., pf.	117	117½	117	...
Stand. Oil Co., N. Y.	450	455	449	...
Stand. Oil Co., Ohio, pf.	460	465	455	...
Stand. Oil Co., Ohio, pf.	117	119	117	...
Swan & Finch Co.	35	38	35	...
Union Tank Car Co.	100	102	100	...
Union Tank Car Co., pf.	116	118	114	...
Vacuum Oil Co.	480	485	475	...
Washington Oil Co.	32	34	32	...

*Ex. dividend.

FOREIGN EXCHANGE

Rates Move Higher in Firm Market—Czechoslovakia Sells at New High.

Rates for foreign remittances moved higher yesterday, the market's firmness being attributed to continued scarcity of commercial bills.

Sterling got up to $4.48⅛, a gain of ⅜ of a cent from Saturday's closing, while Paris checks sold up to 8 cents, from 7.96. Italian, German, Holland and Continentals were firm, with Czechoslovakia selling up to a new high point for the year at 3.10 cents, from 2.99 on Saturday. Chinese rates were lower, other Easterns and South Americans steady.

In the subjoined table the quotation on sterling represents dollars and decimals of a dollar; all others represent cents and decimals of a cent. Quotations preceded by the decimal mark indicate a price measured in fractions of a cent.

MONDAY, AUG. 21, 1922.

Range of Rates, Sight Exchange.

	High.	Low.	Saturday Final	Monday Final
LONDON	$4.48⅝	$4.47⅞	$4.48	$4.47⅝
PARIS	8.00	7.97½	7.97½	7.96
ROME	5.54½	4.53	4.53	4.59
AMS'DAM	38.96	38.93	38.93	38.88
BERLIN	.00⅝	.00⅝	.00⅝	.00¼
MADRID	15.68	15.68	15.64	15.63

CLOSING RATES.

Parity of exchange is given as reported by the United States Mint, except in countries with a silver standard, where parity fluctuates with the price of silver.

Europe.

	Monday.	Saturday.	Week Ago.	Year Ago.
STERLING—Par $4.86⅝ per sovereign.				
Demand	$4.48	$4.46¾	$4.46¾	$4.08
Cables	4.48¾	4.48	4.46¾	3.68½
Com., 60 days	4.43¾	4.45¾	4.44½	3.62½
Com., 90 days	4.44⅛	4.44¼	4.43¼	3.60½
FRANCE—Par 19.3 cents per franc.				
Demand	7.97¼	7.96	7.99½	7.80½
Cables	7.98	7.96½	8.00	7.81
ITALY—Par 19.3 cents per lira.				
Demand	4.53	4.53	4.57	4.39½
Cables	4.53½	4.53½	4.57½	4.40
BELGIUM—Par 19.3 cents per franc.				
Demand	7.57⅛	7.57	7.59½	7.60½
Cables	7.58	7.57½	7.60½	7.61
GERMANY—Par 23.8 cents per mark.				
Demand	.08⅝	.08¼	.11⅜	1.16⅛
Cables	.08⅝	.08⅝	.12⅜	1.16⅝
AUSTRIA—Par 20.8 cents per crown.				
Demand	.0014	.0014½	.0020	.12½
Cables	.0060	.0060	.0065	.13
CZECHOSLOVAKIA — Par 20.3 cents per crown.				
Demand	3.10	2.99	2.70	1.20
Cables	3.11	2.99	2.71	1.20⅛

Europe.

	Monday.	Saturday.	Week Ago.	Year Ago.
DENMARK—Par 26.8 cents per krone.				
Demand	21.59	21.62	21.83	16.15
Cables	21.63	21.64	21.88	16.19
FINLAND—Par 10.3 cents per finmark.				
Demand	2.14	2.16	2.12	1.29
Cables	2.15	2.17	2.13	1.31
GREECE—Par 19.3 cents per drachma.				
Demand	4.22	4.23	4.23	5.62
Cables	4.27	4.25	4.25	5.69
HOLLAND—Par 40.2 cents per florin.				
Demand	38.90	38.90	38.91	37.15
Cables	38.97	38.92	38.78	37.17
HUNGARY—Par 20.3 cents per crown.				
Demand	.03⅝	.03⅝	.07¼	2.03¼
Cables	.06¼	.07¼	.08	.27
JUGOSLAVIA—Par 19.3 cents per crown.				
Demand	50⅝	50⅛	50½	.86⅛
Cables	.50⅝	.50	.51	.90
NORWAY—Par 26.8 cents per krone.				
Demand	17.40	17.40	17.30	12.05
Cables	17.45	17.45	17.35	13.10
POLAND—Par 19.3 cents per mark.				
Demand	.0123	.013	.014	.03⅛
Cables	.014	.014	.016	.06
RUMANIA—Par 19.3 cents per leu.				
Demand	.80	.77	.79	1.35½
Cables	.80⅝

WE WILL BUY
500 Federal Telegraph
100 Atlas Portl'd Cement Com.
100 United Dyewood Pfd.
100 United Hotels Pfd.
50 McCall Corp. Com.
100 Republic Ry. & Lt. Pfd.Stk.
25 Amer. Lt. & Traction
50 Amer. Manufacturing Com.
WE WILL SELL
100 American Surety
5M Ward Baking 6s
200 Bankers Mtge. & Loan Pf.
50 Ward Baking Preferred
50 Progress Natl. Bank
200 Habirshaw Elec. Cable Pfd.
25 Gulf Oil
25 Amer. Lt. & Tr. Com.
Dawson, Lyon & Co.
50 Pine St. Phone John 0854 New York

WE WILL BUY
100 Amer. Pr. & Lt. Com.
100 Bucyrus Com. & Pfd.
100 Carbon Steel (all iss.)
100 Nat. Pr. & Lt. Com.
100 Pacific Coast (all iss.)
100 Rolls Royce Com. & Pf.
100 Western Power Com.
WE WILL SELL
100 Appalachian Pr. Com.
50 Amer. Gas & El. Com.
20 Gotham Nat. Bank
50 Geo. P. Ide Com. & Pf.
100 Interboro Rap. Tr. (old)
50 National Casket
50 Puget Sound Tr. Com.
KIELY & HORTON
40 Wall St. New York.
Private Wires JOHN 6350-4311

FRANCE
Special report on financial and economic position issued today. Write for copy, no charge.
A. W. KIMBER & COMPANY
Incorporated
Financial Statisticians
46 West Broadway, N. Y.

We Buy & Sell
Vacuum Oil Co.
Prairie Oil & Gas
S. O. New York
S. O. Kansas
Solar Refining
R. W. P. Barnes & Co.
Dealers in
STANDARD OIL SECURITIES
111 Broadway Telephone
NEW YORK RECTOR 1634

Berdell Brothers
Public Utility Securities
100 Broadway, New York
We specialize in
Lehigh Pow. Sec. Corp.
Capital Stock
Telephone Rector 3740.
Private Phones to Philadelphia and Boston.

Long-Bell Lumber Co.
FIRST MORTGAGE 6's
DUE 1942
BOUGHT—SOLD—QUOTED
Lacey Securities Corporation
332 South Michigan Avenue, Chicago
Long Distance Phone Harrison 0530

Amer. Exch. Nat. Bank
Central Union Trust
Continental Insurance
Fidelity-Phenix Ins.
Farmers Loan & Tr. Stk.
Gt. American Insurance
J. K. Rice, Jr. & Co.
Phones 4000 to 4010 John. 36 Wall St., N. Y.

WE HAVE ORDERS IN
Textile Banking
Independent Warehouses
Poole Engineering & Mach.
McCall Corp. Com. & Pfd.
Vapor Car Heating Pfd.
Chas. H. Jones & Co.
20 Broad St. Tel. 9140 Rector

TRADE BUYERS BID BRISKLY FOR COTTON

Plant Deterioration in South and High Temperatures Bring Another Upturn.

One of the most active sessions this season occurred in cotton yesterday. Over-Sunday weather in the Southwest, temperatures being as high as 108, inflamed sentiment. After holding aloof for several weeks, trade interests entered the market on an enormous scale, Liverpool advanced a cent and American markets half that amount. Quite extensive profit-taking on advances as well as steady hedge selling produced frequent fluctuations, but final quotations were highest of the day. Plant deterioration of a serious character is reported from many sections. October touched 23 cents, with a general advance of 59 to 65 points over Saturday.

Viewed from the course of foreign prices on both Thursday and Friday, there was little doubt that Liverpool would start the week by making a full response to Saturday's rise here. Yet to many a gain of a full cent was hardly to be expected. Trading abroad proved nervous and excited, with spinners buying contracts for future delivery on a scale not previously witnessed this season. Nature of private crop reports from Southern sources as well as weather rendered foreign trade interests apprehensive. An advance of a cent in both contracts and spot cotton caused a $2-a-bale opening gain here. This carried October to 22.89, a rise of 120 points from Saturday's opening figures and over 280 points from low figures of last week. Trading was heavy in all positions, representing profit-taking by certain speculative interests together with Southern hedge selling on one hand, but on the other heavy trade and outside buying. New Orleans advanced in a way that brought October here less than 20 points over compared with a difference of 45 points last week. This caused buying here against sales in the South and absorbed a flood of contracts poured on the market during morning trading.

So-called Texas operators proved heaviest sellers of the morning. The character of reports from that State caused heavy speculative buying a cent or more lower last week and a large line of contracts came out over 22½ cents. This attracted some following, bringing enough pressure of realizing to start prices off 40 points. Room traders resold cotton bought early and it was not until October and December worked back to 22½ cents that profit-taking sales were all absorbed. Then detailed reports of Texas and Oklahoma temperatures encouraged aggressive buying that brought a resumption of the entire advance during the afternoon. On Saturday only three stations in Oklahoma reported temperatures less than 100 and only one on Sunday. Coming after weeks of dry weather, this is injurious to the plant and not the kind of weather needed to produce a good crop in that region. Thirty stations in Texas reported temperatures from 100 to 108, with rain at only two points. In the East belt, while less rain fell than last week at most points, showers were general and heavy throughout Georgia, where dry weather is needed.

Heavy trade buying throughout the session increased in volume in late trading, many estimates placing total purchases for mill account at the highest figures of the season. It is difficult to ignore the tenor of private crop advices, so that apprehension existing earlier in the season and temporarily lulled by good growing weather in July has again appeared. Trade interest predominant buying the last hour ran prices to high levels of the session, October touching 23 cents, or highest figures of the month. Excitement attending closing trading has not been exceeded in years.

Yesterday's quotations follow:

	Open.	High.	Low.	Close.	Previous Day.
Oct.	22.90	23.00	22.49	22.95@23.00	22.42
Dec.	22.80	22.90	22.40	22.85@22.90	22.43
Jan.	22.50	22.76	22.25	22.70@22.75	22.20
March	22.53	22.80	22.30	22.75@22.80	22.30
May	22.46	22.69	22.20	22.62@22.65	22.10

The local market for spot cotton was steady, 50 points advance, 23.20c for middling upland. Southern spot markets were: Galveston, 22.85c, 50 points advance; New Orleans, 22.63c, 75 points advance; Savannah, 22.62c, 62 points advance; Augusta, 22.88c, 25 points advance; Memphis, 22.25c, 25 points advance; Houston, 22.75c, 50 points advance; Little Rock, 21.50c, 25 points advance.

Yesterday's cotton statistics were:

	Yesterday.	Last Wk.	Last Yr.
Port receipts	6,640	9,107	15,416
Exports	9,501	6,970	7,375
Exports since Sept. 1	114,545	54,644	224,084
N. Y. stocks	73,722	87,926	152,364
Port stocks	367,675	396,190	1,328,979
N. Y. arrivals	140	396	570

Liverpool cables: Spot cotton, more demand, 55 points advance, 13.70d for middling; sales, 7,000 bales, 4,000 American; imports, 5,000 bales, 4,000 American. Futures opened firm, 27 to 50 points advance; closed steady, 27 to 29 points advance. Prices: October, 12.82d; December, 12.60d January, 12.53d; March, 12.45d; May, 12.33d. Manchester: Yarns hardening; cloths, a fair business doing.

PRODUCE MARKETS.

BUTTER—Receipts yesterday, 7,817 pounds. High grades firm; lower grade, prices not yet cut. Creamery, higher scoring than extras, 36½@37c; extras (92 score), 36c; firsts (90 to 91 score), 34@35½c; firsts (88 to 89 score), 33@35½c; seconds (83 to 87 score), 29½@31½c; lower grades, 28@29c; creamery, centralized, cars (90 score), 33c; centralized, cars (88 score), 32½@33½c; centralized, cars (86 score), 32c; centralized, cars (85 to 87 score), 30½@31½c; creamery, unsalted, higher than extras, 38@38½c; unsalted, extras (92 score), 37@37½c; unsalted firsts (90 to 91 score), 35½@36½c; unsalted, firsts (88 to 89 score), 32½@33½c; unsalted, seconds, 30½@32c; unsalted, lower grades, 29@30c; State, dairy, tubs, finest, 34½@35½c; dairy, good to prime, 33@34c; dairy, common to fair, 31@31c; ladles, current make, extras, 28½@29c; current make, firsts, 27@27½c; current make, seconds, 25½@26c; current make, lower grades, 25½@25c; packing stock, current make, No. 1, 26c; current make, No. 2, 25c; current make, lower grades, 22@24c.

EGGS—Receipts yesterday, 12,020 boxes. Market firm but prices without material change. Fresh gathered, extras, per dozen, 30@32c; extra firsts, 27@29c; firsts, 25@26c; seconds and poorer, 20@25c; trade eggs, 19@21c; firsts, No. 1, 15@20c; firsts, No. 2 and poorer, 15@18c; checks, poor to choice, dry, 15@18c; refrigerator, firsts, charges paid to exporting dates, 25c; seconds, 22@23c; New Jersey hennery whites, candled, extras, 47c; uncandled, extras, 46@53c; extras, local candles, 52@53c; near-by and near-by Western hennery whites, average extras, 45@47c; extra firsts, 40@44c; firsts, 35@38c; firsts to extra firsts, 35@43c; near-by whites, undergrades, 30@33c; pullets eggs, 26@31c; Pacific Coast, whites, extras, 44@46c; whites, extra firsts, 39@41c; whites, firsts, 34@37c; whites, undergrades, 25@32c; pullets, 26@ 26c; other Western and Southern gathered whites, 27@35c; near-by and near-by Western hennery, browns, 34@36c; near-by brown and mixed colors, gathered, extras, 31@32c; firsts to extra firsts, 25@30c.

Russia Ships Oil to Britain.

A shipment of 3,280,000 gallons of oil from Batum, Russia, consigned to the Merchants Trading Company, arrived in England early this month, according to mail advices. The shipment was looked upon as a novelty in some oil trade circles, but in well informed quarters it was declared that the Bolshevist Government has been selling oil for cash to other countries ever since the oil lands owned by foreigners were confiscated.

Short-Term Government Obligations.

Following are the prices bid in the open market for United States Treasury certificates of indebtedness and notes of the different issues:

Month.	Year.	Rate.	Bid.	Ask.	Approx. Yield.
September	1922	4½	100⅜	...	2.60
September	1922	5½	100⅜	...	2.60
October	1922	4½	100⅜	...	3.40
December	1922	3½	100	100⅛	3.17
December	1923	4¾	100.22	100.38	3.50
March	1923	4½	100⅛	100⅜	3.39
May	1923	4¾	100.70	100.78	3.50
December	1923	4¾	100.22	100.38	3.50
May	1923	4½	100.70	100.76	3.60
June	1924	6%	108	108⅛	3.98
June	1924	4½	100¼	100⅜	3.44
September	1923	6%	102⅛	102⅜	4.43
December	1925	4¾	100⅛	100⅜	4.10
March	1926	4¾	102	102⅛	4.10
March	1923	4¾	102	102⅜	4.10
September	1926	4½	100⅜	100⅝	4.10

RETIRES PREFERRED STOCK.

Certain-teed Products Corporation Makes Report for Half Year.

Net income of the Certain-teed Products Corporation for the six months' period ended June 30 amounted to $256,-982. The gross operating profit, after deducting repairs, maintenance and depreciation, was $1,405,192. Selling, administration and general expenses were $1,218,569. Dividends of $126,000 were paid on the first preferred and $93,625 on the second preferred stocks during the period. In accordance with sinking fund requirements $150,000 par value of first preferred was purchased and retired, as of April 1, making a total of $630,000 which has thus been retired.

In a letter to stockholders, George M. Brown, President of the corporation, says that all plants, with one exception, have been working at capacity since June 15.

NEW YORK CURB EXCHANGE

MONDAY, AUG. 21, 1922.

INDUSTRIALS.

Sales.		High.	Low.	Last.
8,100	Acme C M	30c	28c	30c
2,000	Acme Pap.	32c	32c	32c
300	Beth Sil pf. new, w i	95¾	94¼	94¾
400	Brown Tob coupon	19¾	19¾	19¾
1,500	Buddy Buds	1½	1½	1½
2,400	Car L & P	1½	90c	1½
200	Cent T Sug	1¼	1¼	1¼
10	Chesebr'gh	195	195	195
800	Chi Nipple, A	5	4¾	4¾
200	Com Solv. Class A	47⅛	47⅛	47⅛
100	Cons Cig W	41	41	41
1,500	Cont Motors	8	7⅞	7⅞
1,000	Cuba C Sug	25c	25c	25c
400	D & R G pf	55c	55c	55c
100	Daniels Mot	11¾	11¾	11¾
900	Durant Mot of Ind.	15	14¾	15
1,900	Federal Tel.	7¾	7¼	7⅝
10	Fed L & T	43	43	43
100	Gardner M	16	16	16
400	Glen Cat Sug	80½	80	80
405	Gillette S R	225	225	225
100	Glmbel Bros. pf. w i	103	102	103
2,900	Goldfarb Pic	6¼	5¾	5¾
800	Goodyr T&R	104	104	104
100	De ps pf	86½	85¼	85¼
200	Grant M Car	80c	80c	80c
1,200	Hayes Wh.	31	30¾	30¾
100	Hayden Ch.	1¼	1¼	1¼
100	I-C Rubber	4¼	4¼	4¼
300	Loh Kow Sac	16¼	16	16¼
200	Lincoln Mot.	3¾	3¼	3¼

STANDARD OIL SUBSIDIARIES.

5,600	Anglo-Am O.	21¾	20¾	20¾
200	Atl Lobos	10¾	10¾	10¾
10	Galena Sig.	53	52	52
20	Indiana P L	91	91	91
170	Imp Can	11¾	11¾	11¾
5,800	Inter Pet	23¾	22¾	22¾

MISCELLANEOUS OIL STOCKS.

200	Astna Cons.	2¼	2¼	2¼
2,000	Alcan Corp.	3¾	3¾	3¾
1,000	Allied Corp.	3c	3c	3c
200	Ark Nat Gas	2¾	1¾	1¾
1,000	Boone Oils	13c	12c	13c
1,600	Bos Wyo O.	84c	82c	82c
85	Cities Serv.	106	105	106
200	Do bkrs sh	20¾	20¾	20¾
300	Colum Pet.	17¾	17¾	17¾
500	Creole Synd	10	10	10
1,000	Cushing Pet	5c	5c	5c
1,000	Engineers P	27c	27c	27c
3,800	Federal Oil	1¾	1¾	1¾
1,200	Fensland Oil	19¾	19¾	19¾
100	Glen Rock O	1¾	1¾	1¾
100	Gilliland Oil	4¾	4¾	4¾
32,000	Hudson Oil	21c	18c	20c
6,000	Key Ranger	44c	42c	42c
2,100	Libby Pet	4½	4¾	4¾
3,500	Lyons Pet	65c	64c	64c
200	Magma C&R	1¼	1¼	1¼
1,000	Mahl Trans.	20c	20c	20c
700	Mercantile O	19¾	19¾	19¾
1,200	Marland Mc.	6	5¾	6
100	Marland R C	3¾	3¾	3¾
100	Merritt Corp	9	9	9
1,500	Mexico Oil	1¾	1¾	1¾
1,000	Mexia Iron	12¾	12	12¾
5,000	Mex M Car	13⅛	11	12
725	N Y Tel 6% pf	107¾	107¾	107¾
2,000	Packard M.	15¼	14¾	15¼
100	Phil Morris	19¾	19¾	19¾
800	Philipsborn	41½	41⅜	41¾
200	Do 7% pf	100¾	100¾	100¾
100	Pub Svc N J 8% pf	103¾	103¾	103¾
5,400	Radle Corp	4¾	4¾	4¾
1,300	Do pf	45	45	45
500	Rex Motors	13¾	13¾	13¾
100	Schulte St.	37½	37½	37½
6,000	South C & I	40c	35c	35c
1,000	St Law Wld	6¼	6¼	6¼
1,000	Stand Cas	23¾	23¼	23¼
200	Tech Prod.	6	6	6
200	Tenn El Pow w i	14¾	14	14
100	Tenn R & L	24¾	24¾	24¾
20	Todd Shipyd	68	68	68
300	Union C & C	61	60	61
100	Uni Prof Sh new	9¾	8¾	8¾
4,700	U R Candy	6¾	6	6¼
200	U S L & R	1⅝	1⅝	1⅝
5,300	Warns Coal	2¾	2¼	2¼
100	W E Chem.	55c	55c	55c
300	Willys 1st pf	24¾	24	24

MINING STOCKS.

1,000	Golden State	44c	44c	44c
2,000	Goldf'd Con.	9c	9c	9c
64,000	Goldf'd Dev.	23c	20c	20c
1,000	Goldf'd Dom	3c	3c	3c
2,000	Goldf'd Flor.	18c	18c	18c
5,000	Goldf'd Oro.	2c	1c	1c
1,000	Green Monst	12c	12c	12c
2,000	Hard Shell	8c	8c	8c
500	Hecla Mining	7¾	7¾	7¾
2,800	Hilltop-Nev.	1¼	1¼	1¼
400	Howe Sound	3¼	3¼	3¼
1,000	Hull Copper	30c	30c	30c
20,400	Incadee L M	58c	55c	55c
1,000	Iron Blue	33c	33c	33c
500	Marv Lake	3¾	3¾	3¾
4,000	Kewanna	9c	8c	9c
9,000	Lone St Con.	11c	9c	10c
100	Magma Cop.	27	27	27
5,000	Marsh Mines	13c	12c	12c
400	Mason Val.	2	1⅞	1⅞
9,000	McNam Mat	3c	2c	2c
1,000	Manhat Dev.	2c	2c	2c
4,000	McKin-Dar.	31c	30c	30c
100	Mit of Can.	81c	81c	81c
7,000	Nat Tin	34c	31c	33c
3,000	New-Ophir	18c	16c	16c
1,000	N Dom Cop.	2¼	2¼	2¼

BONDS.

(In $1,000 Units.)

1 Allied Pack 6s.	82	82	82
1 Do R F 8s, '39, w i	93¼	93¼	93¼
1 Alum Co of Am 7s, 1933	106¼	106¼	106¼
4 Am T&T 6s	22.100¼	100¼	100¼
24 Do 5s, 1924	101¼	101¼	101¼
1 Am Tob 6s, '30	104¾	104¾	104¾
20 Armour 7s, '30	106¼	106¼	106¼
24 Ang-A Oil 7s	103¼	103¼	103¼
3 Anaconda 6s, '29	102	102	102
Do 7s, 1929	104¼	104¼	104¼
1 Bat Stl 8s, w i	95	95	95
10 Do 7s, 1925	99	99	99
1 Can Pr Rys 7s	111¼	111	111
12 Bklyn Un G 6s, ser A, '47, w i	104¾	104¾	104¾
1 Can S S L 7s, 1943, w i	95	95	95
4 Char Iron of A 8s, 1951	95	94¼	94¼
10 Chi Un Sta 1st 5s, ser B, '63	101¼	101¼	101¼
4 Cities Ser C 7s, 1966	94	94	94
14 C'wealth pt 6s, 1947, w i	88¼	88	88
1 Cons G & E L & P Co of B 6s, Ser A, '49, w i	103¼	103¼	103¼
5 Cop Rx Ass 8s, 1924	102¾	102¾	102¾
12 Do 8s, 1921	103¾	103¼	103¼
6 Cuban Tel 1st 7 & ref mtg gold bds 7½s	41.100¾	100¼	100¾
2 Cuddy P 7s	101¼	101¼	101¼
17 Robert Gair 1st mtg 7s, '37	90	90¼	90
2 Gal-Sig Oil 7s	108	108	108
25 Goodrich B F 1st 5s, '52, w i	103¾	103¼	103¼
1 Gd Trunk 6½s	107¾	107¾	107¾
1 Gulf Oil 7s	104¾	104¾	104¾
13 Hood R 7s, '36	100¾	100¼	100¼
1 Humble Oil 7s	100¾	100¾	100¾
11 Int T 7s, '21, Class A	99	99	99
Do 8s, 1922,	99¾	99	99
1 Int Mariner 7s	16	15¾	15¾
1,100 Do pf	65¾	65¼	65¼
1,400 Int Nickel	18¾	18	18¾
1,700 Int Paper	58¾	58	58
90 Invine Oil	14	14	14
370 Iron Prod	32¾	32¼	32¾
375 Island Oil	4¾	4¾	4¾
470 Jones Bros T	44¼	44¼	44¼
240 KayserJulius	46	46	46
340 Kan & Gulf	4¾	4¾	4¾
1,185 K C South	27¾	26¾	27¾
30 Kelly S Tire	65¾	65¼	65¼
445 Kenne Cop	37	36¾	37
585 Key T & R	9	8¾	8¾
540 Lacka Steel	80¾	79¾	80¾
850 Lehigh Val	70¾	68¾	70¾
640 Lima Lo W	80¾	80¼	80¾
50 Lowe's Inc.	17¾	17¼	17¼
270 Loft, Inc	12¾	12	12¾
20 Loose-W Bis	47¼	47¼	47¼
310 Louis & N.	136¾	135¼	136
195 McIntyre P.	19¾	19¾	19¾
50 Manh Elev	46¾	46¾	46¾
10 Manh Shirt	37¼	37¼	37¼
50 Market St R pr pf	63½	63¼	63¼
1,035 Marlin-R&E	41¾	40¾	41¾
10 Mart Parry	28½	28¼	28½
260 Max Mot H	19¼	19¼	19¼
4,070 Max Pet	17¾	17¾	17¾
140 Miami Cop	19¼	19¼	19¼
370 Mid Sta Oil	13¾	13¾	13¾
180 Midvale St	36½	35¾	36¼
40 M, K&T w i	15¾	15¾	15¾
375 Mother Lode	11	11	11
1,740 Mo Pacific	24¾	23¾	23¾
1,050 Do pf	39¾	38¾	39¼
280 Mont Ward	24	24	24
180 Mont Power	75	74¾	75
1,725 Mex Seab'd	30¾	30¼	30¾
345 Do ctfs	16¾	15¾	15¾
70 Nat B & S	59	59	59
80 Nat Lead	103¼	102¾	103¼
10 Nat Tr & R	74	74	74
90 N Y Air B	74¾	74¾	74¾
2,210 N Y Central	100¼	99¾	100¼
510 NY, C & StL	91¾	91¾	91¾
3,840 NY, NH & H	31¾	31¾	31¾
100 N Y Q C W	25¾	25¾	25¾
90 Nor'f & W	119¾	119¾	119¾
50 North Am	78¼	78¼	78¼
1,940 North Pac	87¾	87¼	87¾
80 Nunnally Co	11¾	11¾	11¾
25 Orpheum Cir	20¾	20¾	20¾
80 Otis Elev	150¾	149¾	150¾
80 Otis Steel	12¾	12	12¾
10 Owens Bot	77¾	77¾	77¾
50 Peoria & E	24	24	24
50 Postum Cer	91¼	91¼	91¼
1,640 Pac G & E	81¾	79¾	80¾
375 Pacific Oil	40¾	40¼	40¾
1,450 Pan-A P & T	76¼	75¾	75¾
70 Do R	73	72	72
50 Panh P & R	6¾	6¾	6¾
410 Pac Develop	6¾	6	6
170 Railroad 4%	47	47	47
685 Pa Seab St	7¾	7	7⅛
70 People's Gas	85	83	83
1,040 Pere Marq	40¾	39¾	40¾
30 Phila Co	42¾	41¾	42¾
1,020 Phillips Pet	49¾	48¼	48¾
100 Pierce-Arrow	12¾	12¾	12¾
100 Do pf	50¾	50¾	50¾
285 Pierce Oil	7¾	7¾	7¾
50 Do pf	42¾	42¾	42¾
610 Pitts Coal	68¾	67¾	68
180 Pitts & W V	41¾	41	41¾
20 Pond C Coal	22	22	22
180 Prod & Ref.	42	41¾	41¾
50 Pub Ser N J	93¾	93¾	93¾
980 Pullman Co.	124	124	124¼
160 Punta Alegre	51	51	51
570 Pure Oil	32¾	31¾	32¼
180 Ry S Spring	112	112	112
20 Ray Con Cop	16¼	16¼	16¼
4,510 Reading	80¼	78¼	80¼
70 N J Zinc	47c	47c	47c
100 N Mex Land	1¼	1⅛	1¼
800 Nipissing	8¾	8¾	8¾
9,700 RayHerCop	1¾	1¾	1¾
26,000 RedHillFlor.	3c	3c	3c
4,800 Rex Con	11c	10c	10c
20,000 S'thermKen.	4c	3c	3c
500 Sheldon Min.	1¼	1¼	1¼
3,000 Sil Pick Con.	12c	11c	12c
200 So Am Gld	4¾	4¾	4¾
10,000 SpearH'Gold	2c	2c	2c
10,000 Success Min.	45c	45c	45c
3,000 Stewart M.	1c	1c	1c
400 Teck Hughes	73c	70c	73c
700 Tono Belmt	1¼	1¼	1¼
2,000 Tono Divide	69c	67c	67c
1,400 Tono Ext	1⅞	1⅞	1⅞
2,000 Tono N Star	2c	2c	2c
100 Trinity Cop	3	3	3
1,000 United M'ns	1¾	1¾	1¾
5,300 W Sel Can.	17c	17c	17c
4,000 W Cana Ext.	4c	3c	4c
7,000 W Cana Min.	18c	17c	17c
5,000 YerrtonCon	3c	3c	3c
200 Yukon Gold.	1	1	1

BONDS.

(In $1,000 Units.)

Class A	92	92	92
Do ctfs of dep	92½	92¼	92¼
2 Kennec Cop 7s	105¼	105¼	105¼
1 Kings Co Lt 1st & ref 5s	98	98	98
6 Laclede Gas 7s	101¾	101¾	101¾
2 Manitoba, P 7s, Series A, '41	97¼	97¼	97¼
8 N Y Air Brake 1st mtg 7½s, '31	97¾	97¾	97¾
12 Nat Cl & B 8s	104¼	104¼	104¼
85 N Y, N H & H 6s, ser C, '48	80¾	80¾	80¾
Do 7s, 1927	87	87	87
2 Otis Steel 7½s, '47, Ser B, w i	95¾	95¼	95¼
7 Pub Serv N J 6% pf, w i	103¾	103	103
3 Pub Ser N J 7s, '31	101¾	101¾	101¾
22 Solvay & Ole 5s	106¾	106¾	106¾
4 S'west Bell Te	108¾	108¾	108¾
2 SONY 7s, '29	107¾	107¾	107¾
7 Do 7s, 1930	108	107¾	107¾
1 Do 7s, 1931	108¾	108¾	108¾
19 St-Warn Sa, '26	112¾	112	112¾
8 Sun Oil 7s	101¾	101¾	101¾
8 Swift 7s, '35	107¾	106	106
10 Do 7s, '31	105¾	105¾	105¾
3 Un Oil P Se, '31	100¼	100¼	100¼
2 Unit Ry of Hav 7s, 1936	105¾	105¾	105¾
5 Un Oil of Cal 6s, 1942	101	101	101
10 Vacuum Oil 7s	100	100	100
18 Western El 7s	108¾	108¾	108¾
2 Winches Rep A 7s, 1941	101¼	101¼	101¼

FOREIGN BONDS.

12 K of Nether 6s, Ser B, '72, w i	96¾	96	96
22 K of Serbs, C 7s, 1936	85¾	85¼	85¼
4 Rep Y Slav 5s, '62, w i	95¾	95¼	95¼
15 Mex Gov 3s	13¾	13¾	13¾
20 Do 4s	19¾	19¾	19¾
12 Rep of A 7s	101¾	100¼	100¾
16 Russ G 5½s	21	15¾	15¾
10 Sw G 5½s, '39	104¼	104	104
25 U S of M 4s, '45	38¼	37¾	37¾

CONSOLIDATED EXCHANGE

MONDAY, AUG. 21, 1922.

Sales.		High.	Low.	Last.
250	Ajax Rubber	11¾	11¾	11¾
660	Allied C & D	70¾	69¾	69¾
585	Allis-Chalm.	35¼	35	35¼
140	Am Beet Sug	48	46	46
50	Arcadian	6¾	5¾	5¾
5	Cal & Arizona	60¼	60¼	60¼
3	Cal & Hecla	200	200	200
95	Carson	10¾	10¾	10¾
75	Cop Range	43¾	43¾	43¾
50	East Butte	10¾	10¾	10¾
100	Inland Creek	10	10	10
100	Isle Royale	25¾	25¼	25¼
50	Kerr Lake	3¾	3¾	3¾
60	Lake Cop	4¼	4¼	4¼
210	Mayflower	3¾	3¾	3¾
220	Michigan	2¼	2¼	2¼
135	Boston Elev.	84	83¾	84
2	Do pf	90	90	90
800	Bos & Me	28	27¾	28
10	Do pf	34	34	34
40	East Mass	23½	23¼	23½
50	Do pf	71	71	71

Miscellaneous.

374	Am Agr	41¾	41¼	41¼
20	Do pf	71½	71¼	71¼
100	Am Sugar	85¾	85¾	85¾
1,085	Am Tel	125¾	125¾	125¾
60	Am Woolen	105	105	105
27	Do pf	108	107¾	107¾
175	East Mfg	5¾	5	5¾
50	East G S	71¾	71¾	71¾
60	Do pf	45	45	45
10	Edison	180	179½	180
180	Fairbanks	18¾	17¾	18¼
15	Galv Houst	86¾	86¾	86¾
10	Gen Asph	10	10	10
6	Greenfield	19	19	19
5	Gruelock	100	100	100
6	Hood Rub	49¾	49¾	49¾
10	Int Cot M	93	93	93
20	Do pf	78½	78¼	78½
20	Low's	94	94	94

B

NEW YORK AIR BRAKE REFINANCING PLAN

Issue of 300 Shares of Common Stock and 100 of Class A Preference.

NOT OFFERED TO PUBLIC

Stockholders Have Until Oct. 14 to Exercise Their Rights—Details of Plan.

Details of the plan for refinancing the New York Air Brake Company, announced yesterday, contemplate authorization of 100,000 shares of Class A preference stock without par value, and 300,000 shares of common stock without par value. Of the latter 200,000 shares are to be exchanged for the now outstanding $10,000,000 common stock of $100 per value, at the rate of two shares for one, the remaining 100,000 shares being reserved for Class A preference stock. A banking syndicate is being formed to underwrite the new Class A preference stock, which will be offered to the stockholders at $50 per share. No stock will be offered to the public at present, the stockholders having until Oct. 14 to exercise their rights. Edward B. Smith & Co. and Dominick & Dominick are the bankers handling the financing.

The Class A preference stock will be entitled to receive cumulative quarterly dividends at the rate of $4 per share per annum. After the common stock has received $4, the two classes share equally in any additional dividends. The preferred stock is redeemable after Jan. 1, 1926, in whole or in part, at $60. It is convertible at $50 per share into common stock at $50 per share.

The proceeds of the financing plan, estimated to raise approximately $5,000,000, will be used in the liquidation of all loans from banks and for additional working capital. The company has done no new financing since 1904, at which time the amount was increased to $10,000,000 of common. The company has outstanding $3,000,000 of first mortgage bonds, due in May, 1928. Bankers for the company state that application will be made to list both classes of shares on the New York Stock Exchange.

The corporation was formed in 1890, and is engaged in the manufacture of airbrake equipment. The plants are located in Watertown, N. Y. Sales for the first six months of 1922 are reported by the bankers to have been $2,820,000, as compared with $2,434,000 for the entire year of 1922. Unfilled orders on hand are the largest in the history of the company.

Baker, Fentress & Co. of Chicago have sold an issue of $1,250,000 first mortgage 6½ per cent serials of the Carlisle Pennell Lumber Company, maturing 1924 to 1935. These bonds were taken on a 6¾ per cent. basis, mostly by the trustees of estates, prior to a public offering. The security is a large amount of standing timber, mill plant and complete woods equipment of all kinds.

The Guaranty Trust Company, as trustee of the issue, asks for offers of sufficient Anaconda Copper Mining Company series A 6 per cent. and series B 7 per cent. 1929 bonds, before Aug. 29, to exhaust $750,040.05, accumulated in the sinking fund. The Stewart-Warner Speedometer Corporation has called for redemption Sept. 1, at 104 and accrued interest, five-year convertible 6 per cent. notes. Holders many convert them on or before Sept. 1 into common stock at $40.

SEEKS TO BAR RAIL LEASE.

Insurance Company Moves Against Transfer of Panhandle to Pennsylvania.

PHILADELPHIA, Aug. 21.—The Continental Insurance Company of New York, filed an equity suit in the Federal Court today for an injunction to prevent the consummation of the proposed leasing of the property of the Pittsburgh, Cincinnati, Chicago & St. Louis Railroad Company, known as "the Panhandle," to the Pennsylvania Railroad for a term of 999 years.

The action was based on the ground that the plan is a virtual transfer of the Panhandle property to the Pennsylvania, and that the common stockholders of the Panhandle stand to lose large amounts in dividends.

Under the proposed lease the Pennsylvania is to pay a rental to the Panhandle sufficient to cover the operating and fixed charges and the common stockholders are to receive dividends of 4 per cent. for five years and 5 per cent. thereafter. As the Panhandle has earned at least 6 per cent. by its own operations, it is averred that the conditions of the proposed lease are unfair, unreasonable and unjust.

Cuban Cane Sugar Bonds Coming.

Stockholders of the Cuba Cane Sugar Corporation yesterday approved the proposal of the Directors to issue and sell $10,000,000 bonds of one of the subsidiary companies. A total of 696,431 votes represented at the meeting voted in favor of the issue, and only 300 shares were voted in the negative.

Danish Bank Gets New Manager.

Cable advices from Den Denske Landmansbank, Copenhagen, announce the appointment of Ernst Meyer, President of the Merchants Guild of Copenhagen, as Manager of the bank, owing to the resignation of Mr. Harhoff who has been Manager since 1872.

Stock Exchange Listing.

The Committee on Securities of the New York Stock Exchange has stricken from the list Toledo Traction, Light & Power Co., three-year 6 per cent. gold notes due Aug. 1, 1925, traded in on a when issued basis and admitted the temporary certificates for the same.

South Penn Oil Quarterly Dividend.

Directors of the South Penn Oil Company yesterday declared a quarterly dividends of $1.50 a share on the capital stock, payable Sept. 30 to stockholders of record Sept. 13. This is the same as was paid three months ago.

Curb Suspends Associate Member.

Announcement was made from the rostrum of the New York Curb Market yesterday of the suspension as associate member of the firm of H. A. Massey & Co.

FINANCIAL NOTES.

Howe, Snow, Corrigan & Bertles announce a change in name to Howe, Snow & Bertles, Inc., and the establishment of a New York office at 120 Broadway, in charge of Edwin I. Gardiner.

Merrill, Lynch & Co. have issued a circular analyzing the progress of the S. S. Kresge Company and the F. W. Woolworth Company. Copies may be obtained upon request for circular No. 176.

Jelke, Hood & Co. announce that F. Fraser Wilks has been elected a member of the Chicago Stock Exchange.

Guaranty Trust Company of New York has been appointed registrar of stock of the Trexler Company of America, consisting of 250,000 shares of common stock, par value $10.

The Equitable Trust Company of New York announces that permanent certificates for Western Pacific first mortgage 6 per cent. bonds, due 1946, are ready for delivery at the trust department of the company, 37 Wall Street.

Milton S. Moss, formerly connected with A. G. Heyman & Co., is now with Siegelman & Co., 32 Broadway, in charge of their newly formed foreign bond department.

Metzler & Co., Inc., announce that A. Irving Topping, formerly associated with Blair & Co., Inc., is now associated with them in their bond department.

STATES OWE $1,071,506,981.

Total Bonded Indebtedness is $10.18 for Each Individual, Survey Shows.

The State governments of the United States have a total debt of $1,071,506,981.28, or $10.18 for every man, woman and child in the country, according to a survey by The Bank of America. This total includes only bonded indebtedness and not temporary indebtedness for which no bonds, notes or certificates are issued, and does not take account of sinking funds for paying off these debts.

New York's State's bonded debt is given as the highest, $207,784,000; Massachusetts is second with $138,049,134, and following these are California, with a debt of $78,683,000; Pennsylvania, $50,658,820; South Dakota, $47,700,000, and Michigan, $45,550,000. Kansas, Kentucky, Nebraska and Wisconsin have no bonded indebtedness.

The highest per capita debt of any State is that of South Dakota, the share of each inhabitant being $75.02. In 1913 the public debt of the United States Government was $1,028,524,000 or about $10.60 per capita. It is now about $23,922,000,000, or about $226 per capita.

OFFERS TIMKEN CO. SHARES.

Syndicate Lists 400,000, With All Subscribed For.

Official announcement was made yesterday of the offering of 400,000 shares of the capital stock of the Timken Roller Bearing Company at $30 a share by a syndicate headed by Hornblower & Weeks and including Dominick & Dominick, Otis & Co., Charles D. Barney & Co., F. B. Keech & Co., W. W. Lanahan & Co., Bell & Beckwith and the United Security Co. According to report, preliminary subscriptions already in hand are more than sufficient to take care of the entire issue.

Trading in the stock will start on the New York Curb today. Dividends on the stock at the rate of $3 a share annually will start immediately, the first dividend of 75 cents a share quarterly having been declared payable Sept. 20 to stockholders of record Aug. 30. The company's plants have never closed down in the twenty-three years of its history.

Dictograph Dividend Declared.

The Dictograph Products Corporation Directors have declared a dividend of 2 per cent. upon the 8 per cent. cumulative preferred stock for the quarter ended March 31, 1922, payable Sept. 15, 1922, to stockholders of record Aug. 31, 1922. The stock books will remain open.

Liners Bringing More Gold.

The liner Majestic, due tomorrow, is bringing $670,000 in gold, consigned to Kuhn, Loeb & Co. The Baltic, which left Liverpool Saturday, is bringing $575,000 to the same firm.

School Bonds Offered.

Spitzer, Rorick & Co., are offering a new issue of $120,000 Wise County, Va., Richmond School district 5½ per cent. bonds, due Jan. 1, 1923 to 1932, to yield 5 per cent.

FIDELITY-PHENIX STOCK.

Special Meeting Planned to Increase Capital to $5,000,000.

The directors of the Fidelity-Phenix Fire Insurance Company will call a special meeting of the stockholders on Oct. 23 to increase the capital stock from $2,500,000 to $5,000,000. The plan provides that the stockholders will have the right to subscribe to the new stock at $140 a share in the ratio of one share of new stock for one of old held.

Another meeting will be held on Oct. 30, at which it is proposed to reduce the par value of shares of the company from $100 each to $25 each, making 200,000 shares of a par value of $25. Stockholders of record Oct. 14 are entitled to subscribe to four shares of such stock, at $35 per share, for each share of their present stock.

The total assets of the Fidelity-Phenix Fire Insurance Company as of Jan. 1, 1922, were $29,189,630, while net surplus was $8,508,561. The company was formed in 1910 as a consolidation of the Phenix Insurance Company and the Fidelity Fire Insurance Company of New York.

FOREIGN STOCK MARKETS.

Recovery in French Government Bonds; Quiet Day in London.

LONDON, Aug. 21.—Trading was quiet and prices were steady on the Stock Exchange today. Old 2½ per cent. consols, ¼ lower at 58⅝; British 5 per cent. war loan, 100¼; 4½ per cent. war loan, 97⅝, both unchanged.

Rand Mines, unchanged at 2⅝; De Beers Mining, ⅝ higher at 10¾.

PARIS, Aug. 21.—Prices were firmer on the Bourse today. Three per cent. rentes, 60 centimes higher at 60 francs 15 centimes; 5 per cent. war loan, 15 centimes higher at 74 francs.

Exchange on London, 15 centimes higher at 56 francs 8 centimes per sovereign; American dollars were quoted at 12 francs 51 centimes, against 12 francs 46½ centimes Friday.

Rubber Co. Resumes Dividends.

Directors of the Miller Rubber Company reaumed dividends on the preferred stock by declaring the regular quarterly payment of $2 a share, and in addition declared a dividend of $1 a share on account of accumulated dividends, according to reports received in Wall Street from Akron. There still remains $11 in back dividends due on the preferred shares. Sales of the six months ended June 30, according to the report, amounted to $12,119,741. Net profits after all charges totaled $1,026,317.

Baldwin's Get Order for 15 Engines.

The Baldwin Locomotive works have closed a contract with the Union Pacific for fifteen locomotives valued at $900,000, according to reports received in Wall Street from Philadelphia. It also was stated that the company has $16,000,000 worth of unfilled orders on its books. July sales approximated $6,250,000, the largest of any month this year. About 9,000 men are on the payroll.

NEW INCORPORATIONS

New York Charters.

Special to The New York Times.

ALBANY, Aug. 21.—Sixty-three new corporations, with an aggregate capitalization of $3,434,500, were chartered today. They include:

Stritt & Priebe, Buffalo, factory and engine supplies, $25,000; H. J. and E. D. Stritt, J. W. Priebe. (Attorney, Palmers, Carona, Hoeck & Wickser, Buffalo.)

Modern Funeral Directors, Buffalo, $25,000; W. H. Limburg, C. H. Gill, C. Learn. (Attorney, C. G. Garth, Buffalo.)

Furman Shore & Korn, Brooklyn, store fixtures, $6,000; H. Korn, M. Furman, S. Shore. (Attorney, B. M. Turkat, 1,707 Pitkin Av., Brooklyn.)

Anhope Realty Corp., Manhattan, $20,000; S. S. Goldstein, M. Habermann. (Attorney, N. L. Goldstein, 30 Church St.)

Grace Cafeteria, Manhattan, $20,000; S. Fearber, D. J. Rosen, S. Estrin. (Attorneys, Kathe & Rosen, 1,767 Broadway.)

Comet-Knit-Cap Co., Manhattan, $25,000; A. Weimer, J. W. Kurke, F. Leight. (Attorney, W. Shafer, 1 Madison Av.)

Exit Pictures Corp., Manhattan, $5,000; I. S. Borden, G. M. Arthur, R. Maller. (Attorney, D. Maller, 1,540 Broadway.)

Classon Pacific Garage, Brooklyn, $5,000; J. Fine, C. I. and N. A. Pearson. (Attorney, N. Keimenson, 99 Nassau St.)

Meadowbrook Trimming Hat Co., Manhattan, $10,000; M. Kripitzer, M. Kahler, M. N. Mandel. Attorney, A. A. Silberberg, 256 Broadway.)

Meltzer Bros., Manhattan, cloaks and suits, $5,000; L. Meltzer, B. Cream, H. Polansky. (Attorney, J. Rubin, 300 Broadway.)

West African Products Co., Manhattan, importing and exporting, $20,000; W. E. Mathison, Wolz, E. Stempel. (Attorney, J. H. Levy, 1,463 Broadway.)

Leon Robbins Co., Manhattan, import and export, $10,000; L. Robbins, G. B. Moore, M. A. Daley. (Attorney, H. Edwards, 15 William St.)

J.-F. Sales Co., Manhattan, act as agent, $20,000; J. and E. M. Franklin, G. M. Keith. (Attorneys, Rosendale & Dodd, 50 Church St.)

Plymouth Dress Co., Manhattan, $10,000; I. and E. Sharkey, M. Indig. (Attorney, I. Siegel, 51 Chambers St.)

Gross & Beher Contracting Co., Brooklyn, $10,000; E. Glickman, G. Dewaltoff Jr. (Attorney, A. H. Marx, 198 Broadway.)

Interior Industries Corp., Manhattan, $1,000,000; N. Messenger, I. I. Hartman, I. Albert. (Attorney, F. P. Pace, 20 Broadway.)

Stuyvesant Trading Corp., Manhattan, realty and contracts, $10,000; L. Mollins, M. Goldman, L. Mesnowitz. (Attorney, N. P. Finkelstein, 51 Chambers St.)

Star Fuel Co., Tuckahoe, $5,000; H. Robbins, J. and R. Evans. (Attorney, J. A. Bernstein, Mount Vernon.)

Siskind & Co., Manhattan, make wearing apparel, $5,000; W. Fischman, J. and A. Siskind. (Attorney, H. Lurlo, 1,707 Pitkin Av., Brooklyn.)

Tags Co., Manhattan, grocery, $50,000; C. B. Gallaher, D. Connor. (Attorney, T. E. R. Beardsley, 55 Broadway.)

M. Steinberg & Bro., Manhattan, textiles, $10,000; M. and A. Steinberg, N. Handel. (Attorney, A. A. Silberberg, 256 Broadway.)

Greenblatt-Wohl, Queens, realty, $25,000; L. Greenblatt, J. Wohl, F. D. Barwick. (Attorney, G. C. Donovan, Jamaica.)

Levy & Bernstein, Manhattan, women's wear, $10,000; A. H. Levy, H. H. Hutt, E. Andre. (Attorney, A. Appel, 342 Madison Av.)

Siegel & Weiss, Manhattan, cloaks and suits, $10,000; I. and M. Siegel, W. Weiss. (Attorneys, Goldstein & Walder, 1,133 Broadway.)

Hamlin Manufacturing Co., Manhattan, $5,000; J. P. and R. B. Hamlin, A. A. Vanness. (Attorneys, Vanness & Vanness, 220 Broadway.)

Rofranski Theatrical Productions, Manhattan, $5,000; H. Sofranski, S. Schwartzman, A. Corey. (Attorney, H. S. Hechelmer, 1,540 Broadway.)

Lindell Holding Corp., Long Beach, $20,000; J. W. Smith, J. N. Shipman. (Attorney, V. C. Ryder, 41 Park Row.)

Lafayette Theatres Corp. of Utica, 5,000 shares preferred stock, $100 each; 5,000 common, no par value; active capital, $50,000; N. Robbins, J. Rothstein, W. C. J. Doolittle. (Attorneys, Willis & Gulis, Utica.)

Martin & Goldstein, Manhattan, real estate and insurance, $10,000; M. C. Wright, H. T. Zalinger, H. Weinberger. (Attorney, J. S. Bernstein, 233 Broadway.)

William J. Kenney Co., Manhattan, $200,000; W. J. Kennedy, W. H. Lyons. (Attorney, S. J. Rawek, 256 Broadway.)

Vogue Optical Shops, Brooklyn, $5,000; G. H. Kahn, B. Kahn, A. J. Garvar. (Attorney, E. L. Garvar, 74 Graham Av., Brooklyn.)

J. K. Larkin & Co., Manhattan, make iron and steel, $600,000; J. W. Larkin, W. C. Hays, F. M. Broadhead. (Attorneys, Darcy, Loughman & Bailey, 15 William St.)

Farrer-Pratt, Manhattan, make pencils, $10,000; L. G. Farrar, C. Pratt, H. Meyer. (Attorney, C. E. Brown, 213 Montague St., Brooklyn.)

Apparel Sales Co., Utica, $10,000; L. N. Halpern, G. Somberg. (Attorney, B. Berger, 200 Broadway.)

Nuforal Laboratories, formed by consolidation of Nuforal Laboratories and Fifty-Five Broadway Laboratories, Manhattan, chemicals, 2,000 shares preferred stock, $100 each; 2,000 common, no par value; active capital, $210,000; C. E. McMands, J. J. Nagle, W. B. Merriam. (Attorney, S. B. Leary, 55 Broadway.)

Mount Building Corp., Manhattan, $10,000; H. Keene, S. Liberman, E. Cohn. (Attorney, M. Sugarman, 20 East 42d St.)

Nodgnoc & Co., Manhattan, realty, $7,500; A. R. Oakley, R. A. Vanvoorhis, W. E. Schiele, Jr. (Attorneys, Registrar & Transfer Co., Manhattan.)

McKibben Scrap Iron Corp., Brooklyn, $15,000; A. Berkowitz, S. F. Kall, M. Gach. (Attorney, C. H. Seigel, 41 Graham Av., Brooklyn.)

Alamite Grease Cartridge Corp., Manhattan, $600,000; C. E. Roberts, R. Carviere, E. C. Landgren. (Attorney, C. M. Russell, 30 Church St.)

Automotive Exhaust Purifier Co., Brooklyn, $100,000; M. Aaronson, M. Horlich, B. Lubin. (Attorney, A. F. Marx, 21 Park Row.)

Montgomery L. Hart, Manhattan, makes textiles, $10,000; R. M. Kahn, A. Henderson. (Attorney, H. A. Richards, 50 Pine St.)

Joseph Fein, Manhattan, sweets, $20,000; J. and A. Fein, S. Katz. (Attorney, C. H. Herbst, 261 Broadway.)

Business Research, Manhattan, $5,000; W. A. Savage, E. G. Reshlo, L. G. Hullinger. (Attorneys, Hunt, Hill & Betts, 120 Broadway.)

Polychrome Reproduction Co., Manhattan, $20,000; A. S. Janicki, L. A. Misabach, W. M. Greenwood. (Attorney, L. S. Goisel, 41 Park Row.)

Ditmars Avenue Realty Corp., Manhattan, $10,000; H. Keene, S. Lieberman, E. Cohen. (Attorney, F. Sugarman, 20 East 42d St.)

Jenie Jacobs Theatrical Unit, Manhattan, $20,000; J. Jacobs, P. Cooke, J. Morris. (Attorney, S. Lax, 1,540 Broadway.)

CAPITAL INCREASES.

Drug and Chemical Credit Association, Manhattan, $2,000 to $575,000.

Hudson River Freight Line, Manhattan, $50,000 to $51,000.

Rothschild Mercantile Corp., Manhattan, $1,200 to $10,000.

James Talcott, Manhattan, $1,270,000 to $2,000,000.

Metal and Alloy Specialties Co., Buffalo, $50,000 to $100,000.

Bison Chemical Co., Buffalo, $10,000 to $25,000.

Frank A. Empsall & Co., Watertown, $400,000 to $600,000.

Thomas A. Buckley Hoisting Co., Manhattan; 5,000 shares common stock to be issued.

Chapin-Sicketon Corp., Syracuse; 10,000 shares common stock to be issued.

DESIGNATIONS.

Hamilton Leather Products Corp., Del., $250,000; rep., H. Nierenberg, 508 Broome St. Sherwin Products Corp., Del., sales agents; 1,000 shares common stock, no par value; rep., S. B. Howard, 65 Cedar St.

NAME CHANGES.

Yang-Tse Corp., Manhattan, to Yang-Tse Mining and Manufacturing Corp.

DISSOLUTIONS.

Holtrans Co., Manhattan.

Wonder Talking Machine Co., Manhattan.

Lawyers Engineering and Surveying Co., Manhattan.

Suknab Holding Corp., Manhattan.

Washington Greenwich Corp., Manhattan.

Long-Wear Tire and Rubber Co., Manhattan.

National Tax Consultants, Manhattan.

Charles, Ray & Charles, Manhattan.

Plateau Realty Co., Brooklyn.

Rowan Machine and Foundry Co., Brooklyn.

Sawtay Co., Delaware.

New Jersey Charters.

Special to The New York Times.

TRENTON, Aug. 21.—Ilaria Drug Co., Newark, $100,000; Mary Sanfilippo, Anna Mango, East Orange; James Mango, Newark. Cabonia Co., West Hoboken, refrigerating machinery, $100,000; Joseph Romisch, Camp Gaw, N. J.; Helen Schmitt, Town of Union; George Laurer Jr., Jersey City.

Audubon Carpet Manufacturing Co., Camden, $50,000; F. R. Hansell, I. C. Clow, John A. MacPeak, Camden.

Delaware Charters.

Special to The New York Times.

DOVER, Aug. 21.—Charters filed today:

Comstock Merger Mines, $20,000,000; Louis P. Jubian, Frank W. Smith, George F. Matuck, New York. (Corporation Trust Co. of America.)

Martel Mills, Wilmington, spinning cottons and woolens, $15,000,000. (Corporation Trust Co. of America.)

American Travel System Corp., Wilmington, conduct hotels, $7,000,000. (Corporation Trust Co. of America.)

Molybdenum Exploration and Development Corp., develop mining, $2,000,000; H. L. Ellis, W. H. Mayhar, H. Kirkman, New York. (Charter Service Corpn.)

Eastern Land Corp., Wilmington, real estate, $750,000. (Corporation Trust Co. of America.)

American Engineering & Development Co., oil lands, $500,000; E. E. Lewis, George E. Thompkins, P. F. Scherzinger, Chicago. (Corporation Guarantee & Trust Co.)

Eastern Coal Corp., Wilmington, $500,000. (Corporation Trust Co. of America.)

American Travel System of Sabramento, Wilmington, conduct hotels, $400,000. (Corporation Trust Co. of America.)

American Automatic Advertising Corp., Wilmington, advertising, $200,000. (Colonial Charter Co.)

Venetian Catering and Amusement Co., Dover, $200,000. (U. S. Corporation Co.)

Blue Ridge Goodies, manufacture candies, $100,000; Emil Reis, Erna V. Fricer, Samuel B. Carter, New York. (U. S. Corporation Co.)

Standard Homes Co., Wilmington, real estate, $100,000. (Delaware Registration Trust Co.)

J. J. White, Wilmington, stocks, bonds, $100,000. (Corporation Trust Co. of America.)

Reliance Loan Corp., Wilmington, $100,000. (American Guaranty and Trust Co.)

Hill Binding Co., Wilmington, $100,000. (Corporation Trust Co. of America.)

Universal Soda Mines, Wilmington, $80,000. (Colonial Charter Co.)

Steiner Central Meat Market, Wilmington, $30,000. (Corporation Trust Co. of America.)

Mayhorn Natural Gas Co., Wilmington, $25,000, producing petroleum. (Corporation Trust Co. of America.)

National Supply Co., Wilmington, machinery, $12,500. (Corporation Service Co.)

Penna Home Building Co., real estate, $10,000; J. J. Budihas, Northampton, Pa.; Philip Schwartz, New York; Steve Yanck, Emaus, Pa. (Capital Trust Co. of Delaware.)

Richland Town Black Diamond Granite Corp., Wilmington, manufacture granite, $10,000. (Colonial Charter Co.)

CAPITAL INCREASES.

Commercial Chemical Co. of Tennessee, Memphis, $2,500,000 to $2,750,000.

International Metal Hose Co., Buffalo, $60,000 to $100,000.

Braddock Nail & Mfg. Co., Cleveland; $310,000 to $650,000.

Reed & King, South Bend, Ind.; $10,000 to $100,000. (Corporation Co. of Delaware.)

NAME CHANGE.

Acme Fumigating Corp. to Fumigators Chemical Co., New York.

REDEMPTION NOTICE

CONEMAUGH POWER COMPANY

First Mortgage Ten Year 8% Gold Bonds.

NOTICE IS HEREBY GIVEN that Conemaugh Power Company has elected to redeem and pay off on the first day of October, 1922, all of its outstanding First Mortgage Ten Year 8% Gold Bonds dated October 1, 1920, maturing October 1, 1930, issued under and secured by its Indenture of First Mortgage dated October 1, 1920, to Bankers Trust Company, as Trustee, by payment of the principal thereof and interest thereon accrued to the date of redemption, together with a premium of four and one-half per cent. (4½%) of the principal thereof, and that in accordance with said election, on said October 1, 1922, there will become and be due and payable upon each of said First Mortgage Ten Year 8% Gold Bonds at the principal office of the Bankers Trust Company, in the Borough of Manhattan, the principal thereof, together with accrued interest thereon to October 1, 1922, plus said premium of four and one-half per cent. (4½%) on said principal, and that from and after October 1, 1922, interest on said bonds will cease to accrue and all coupons on said bonds maturing after said October 1, 1922, will become and be null and void. All holders of said bonds are hereby required to present the same for payment and redemption on said date at said office of Bankers Trust Company, accompanied by all coupons appertaining thereto maturing on and after said date.

The holders of said bonds may present the same to the Bankers Trust Company for redemption and payment at any time prior to October 1, 1922, and upon the presentation and surrender thereof prior to said date, the holder will receive one hundred and four and one-half per cent. (104½%) of the principal thereof and accrued interest to the date of payment.

Appropriate Federal Income Tax Certificates must be furnished.

By order of the Board of Directors.

L. A. WOOD,
Secretary.

RALSTON PURINA COMPANY

NOTICE TO HOLDERS OF ALL OUTSTANDING SIX PER CENT. SERIAL GOLD NOTES ISSUED BY RALSTON PURINA COMPANY UNDER DATE OF MARCH 1ST, 1919, SECURED BY DEBENTURE AGREEMENT MADE BETWEEN THE RALSTON PURINA COMPANY AND THE ST. LOUIS UNION TRUST COMPANY, AS TRUSTEE, DATED MARCH 1ST, 1919.

RALSTON PURINA COMPANY hereby gives notice that, pursuant to the provisions of the Debenture Agreement dated March 1, 1919, made between Ralston Purina Company and St. Louis Union Trust Company, as Trustee, under which Serial Gold Notes of Ralston Purina Company dated March 1, 1919 were issued, and pursuant to the option reserved to the Ralston Purina Company in said notes, the Ralston Purina Company has elected to exercise its right to call and redeem on September 1, 1922, all said notes now outstanding, and Ralston Purina Company does hereby call for redemption on the first day of September, 1922, all said outstanding notes, and will pay therefor on said September 1, 1922, as follows: For all said notes of Series E—namely, those maturing on March 1, 1925—101% of the face amount of said notes, and accrued interest to September 1, 1922; for all said notes of Series D—namely, those maturing on March 1, 1924—100½% of the face amount of said notes, and accrued interest to September 1, 1922; for all said notes of Series C—namely, those maturing on March 1, 1923—par, and accrued interest to September 1, 1922. Interest on all said notes shall cease on date above fixed for the redemption of said notes—namely, on September 1, 1922.

The said notes will be redeemed and payments thereof will be made as aforesaid at the First National Bank in St. Louis, located at the southwest corner of Broadway and Locust Street in St. Louis, Missouri, which bank is the successor to the Mechanics-American National Bank of St. Louis, the place of payment designated in the Debenture Agreement, or, at the option of the holders of said notes, at the First National Bank of Chicago located at 111 West Monroe Street in Chicago, Illinois, or at the National City Bank of New York located at 55 Wall Street, in New York City, New York.

RALSTON PURINA COMPANY,
By: W. K. WOODS,
Vice President.

Dated July 25, 1922.

REDEMPTION AND CONVERSION NOTICE

To the Holders of Three-Year 7% Debenture Gold Bonds of

TOLEDO TRACTION, LIGHT AND POWER COMPANY.

NOTICE IS HEREBY GIVEN that the undersigned has been advised that TOLEDO TRACTION, LIGHT AND POWER COMPANY intends to redeem and pay off all of its Three-Year 7% Debenture Gold Bonds, dated December 1, 1919, and issued pursuant to an Agreement to Bankers Trust Company as Trustee, bearing even date therewith, and that on the 1st day of September, 1922, there will become and be due and payable by said Toledo Traction, Light and Power Company upon each of said Debenture Bonds, at the office of Bankers Trust Company, in the City of New York, the principal thereof, together with a premium of ½ of 1% of such principal, together with accrued and unpaid interest thereon to such date. From and after such date no further interest shall accrue upon such Debenture Bonds and all unmatured coupons for interest shall become and be null and void.

The privilege of converting said Debenture Bonds into Series "D" 7% Convertible Gold Debentures of Cities Service Company shall expire on September 1, 1922.

BANKERS TRUST COMPANY,
as Trustee.
By: H. F. WILSON, JR.,
Vice President.

Dated, July 31, 1922.

FIRST NATIONAL BANK, NEWBURYPORT, MASS.

The First National Bank, Newburyport, located at Newburyport, in the State of Massachusetts, is closing its affairs. All note holders and other creditors are therefore hereby notified to present the notes and other claims for payment.

W. F. HOUSTON, Cashier.

Newburyport, Mass., June 30, 1922.

NOTICE.

THE SILVER BOW NATIONAL BANK OF BUTTE CITY, located at Butte, in the State of Montana, is closing its affairs. All note holders and other creditors of the association are therefore hereby notified to present the notes and other claims for payment at the Metals Bank and Trust Company, corner Park and Main Streets, Butte, Montana.

Dated, July 14th, 1922.

J. J. BURKE,
Cashier.

MEETINGS AND ELECTIONS.

The American Agricultural Chemical Co.

Notice is hereby given that the Annual Meeting of this Company will be held at the office of the Company, Plant Building, in the City of New London, Conn., on the 14th day of September, 1922, at 3 o'clock P. M., for the purpose of electing a Board of Directors for the ensuing year, and for such other business as may be brought before the meeting.

The Transfer Books of both the Preferred and Common Stock will close at 3 o'clock P. M., on Friday, September 1, 1922, and remain closed until 10 o'clock A. M., on Friday, September 15, 1922.

J. A. STARRETT, Secretary.

August 18, 1922.

SOCIETE MINIERE CALEDONIENNE.

NOTICE IS HEREBY GIVEN that the annual general meeting of the shareholders of the Societe Miniere Caledonienne will be held at the office of the Company, No. 66 Wall Street, New York, N. Y., on August 29, 1922, at 11 o'clock A. M., for the purpose of electing Directors and a "commisaire (auditor) and of acting upon the accounts of the Directors and the report of the "commisaire" (auditor).

JAMES L. ASHLEY, Secretary.

New York, August 15, 1922.

NOTICE IS HEREBY GIVEN THAT A meeting of the Stockholders of Manhattan Studios, Inc., will be held at the office of John W. Mack, 1540 Broadway, Borough of Manhattan, City of New York, on the 28th day of August, 1922, at 3 o'clock in the afternoon, for the purpose of voting on a proposition that the said corporation be dissolved forthwith.

Dated, New York, June 30th, 1922.

ELSIE MAHAN, Secretary.

WILLIAM F. CARELL, Attorney for Corporation, 16 Exchange Place, New York.

NOTICE IS HEREBY GIVEN THAT pursuant to a resolution of the Board of Directors, a meeting of the stockholders of Chemical Realty Company will be held at No. 214 Broadway, Borough of Manhattan, New York City, N. Y., on the 29th day of August, 1922, at 11:30 A. M., for the purpose of voting upon a proposition that the corporation be dissolved forthwith.

Dated, July 18, 1922.

LESTER A. KRAUSHAAR, Secretary.

PROPOSALS.

OFFICE OF THE QUARTERMASTER, PLATTSBURG BARRACKS, N. Y.,
August 14th, 1922.

Proposals and bids on the construction of two stables (brick), 61' x 112' each, at Plattsburg Barracks, N. Y., will be received at the Office of the Constructing Quartermaster at said Barracks, up to 10:00 A. M., Standard time, August 30th, 1922, at which time said bids will be opened.

Plans and Specifications for said project are on exhibition at the Office of the Quartermaster, Plattsburg Barracks, N. Y., and at the Office of the Quartermaster General, Washington, D. C.

Copies of said Plans and Specifications will be supplied upon request accompanied by a deposit of Twenty-five dollars. Said deposit will be refunded on the return of Plans and Specifications in good order.

JOSEPH H. DENT,
Captain Q. M. Corps, Construction Q. M.

To Holders of

Anglo-American Oil Company, Ltd.

Five-Year 7½% Sinking Fund Gold Notes

Issued Under Indenture Dated April 1, 1920

Notice is hereby given that pursuant to provisions of Article 3 of the Indenture mentioned above, between the Anglo-American Oil Company, Limited, and the Guaranty Trust Company of New York, Trustee, Notes, outstanding under said Indenture bearing the serial numbers below listed have been drawn for redemption as of October 1, 1922 at 103% of the principal sum thereof, out of moneys in the Sinking Fund, viz:

NOTES @ $1,000 EACH

13	1476	2745	3839	4965	5774	6607	7336	8502	9429	10510	11732	12755	13738
31	1491	2754	3840	4966	5791	6608	7378	8503	9439	10515	11771	12758	13740
206	1544	2757	3842	4968	5801	6613	7391	8504	9444	10535	11778	12770	13743
209	1563	2769	3865	4976	5807	6621	7404	8511	9456	10547	11781	12779	13748
230	1564	2772	3873	4979	5811	6625	7420	8512	9473	10561	11807	12782	13773
237	1603	2778	3889	4992	5819	6627	7423	8519	9502	10562	11808	12788	13774
323	1611	2791	3899	4993	5826	6635	7442	8535	9503	10569	11821	12814	13789
348	1613	2797	3902	5004	5832	6637	7463	8547	9512	10585	11845	12824	13793
414	1623	2806	3911	4999	5864	6639	7467	8550	9537	10602	11847	12825	13791
424	1701	2815	3924	5009	5870	6646	7473	8596	9554	10603	11851	12831	13819
425	1717	2817	3930	5016	5874	6656	7475	8610	9557	10605	11852	12840	13811
477	1724	2824	3989	5024	5888	6650	7476	8613	9558	10615	11853	12842	13817
480	1766	2825	3999	5095	5898	6662	7481	8616	9561	10631	11854	12844	13823
482	1773	2827	4000	5119	5899	6664	7497	8620	9567	10635	11855	12851	13843
496	1778	2837	4054	5131	5917	6674	7501	8632	9570	10640	11856	12865	13849
504	1799	2841	4068	5140	5926	6684	7503	8638	9573	10660	11859	12866	13856
507	1806	2860	4100	5162	5940	6685	7507	8635	9585	10669	11862	12877	13868
516	1813	2866	4117	5169	5949	6694	7324	8644	9591	10687	11875	12876	13876
522	1816	2877	4165	5202	5952	6697	7530	8654	9604	10692	11889	12886	13884
526	1824	2883	4181	5206	5962	6743	7545	8665	9605	10706	11904	12893	13917
531	1849	2885	4192	5207	5965	6753	7557	8670	9625	10712	11909	12896	13920
541	1885	2913	4208	5211	5975	6796	7558	8691	10646	10724	11932	12895	13927
571	1902	2914	4247	5232	5997	6809	7559	8692	9663	10804	11933	12903	13943
574	1905	2921	4265	5234	6003	6811	7584	8696	9675	10807	11941	12911	13952
576

CITY'S NEW BUS LINE WELL PATRONIZED

Municipally Supervised Carriers Link College Point Ferry With Corona Elevated.

BROOKLYN BUSES FACE TEST

Harman Studies Whether Fifteen Manhattan Transit Cars Have Right to Operate.

The Department of Plant and Structures started a new municipally supervised bus line yesterday from the municipal ferry terminal at College Point to the Alburtis Avenue terminal of the Corona elevated line. The new line was heavily patronized all day. Its route does not directly parallel any trolley line.

After a delay of five years by the New York and Queens Count Railway Company in relocating its tracks on Jackson Avenue to permit regrading, some action was indicated yesterday when Arthur C. Peacock of counsel for the company informed Borough President Maurice E. Connolly that the company would bring its tracks to the new grade.

This promise followed the appearance of an advertisement in The City Record, authorized by the Board of Estimate, calling for bids for regrading that part of Jackson Avenue. Mr. Connolly said that if the company applied for the relocation of its tracks a permit would be granted and that if it did not the work of regrading would proceed and that a municipal bus line would be established if the operation of the trolley line were interrupted.

While Park Commissioner John N. Harman is looking up the regulations of his department, insofar as they may apply to the operation of a bus line on a park thoroughfare, the string of fourteen buses which began a thriving business last Saturday afternoon through the East New York and Brownsville sections of Brooklyn continued all day Sunday and yesterday to gather in nickels at a rate that surprised both the Manhattan Transit Company, which is operating the bus line, and other supporters of the project.

Developments were expected yesterday in view of the fact that the bus line was operating apparently in the face of an injunction issued a month ago by Supreme Court Justice James C. Cropsey, restraining the city from operating buses in that section. There was no move from any source to interfere with the operation of the new bus line and none was expected, according to John T. Hoadley, President of the Manhattan Transit Company.

The only issue affecting the bus line came up in the Clinton Avenue Police Court before Magistrate O'Neill when William Cooper of 24 Amboy Street, Brooklyn, appeared to answer a charge of violating a city ordinance in operating a bus on Eastern Parkway without a permit from the Park Department. When the case was started on Saturday, that buses were operating, Policeman Charles Strech was directed to serve summonses based on the alleged city violation.

President Hoadley consented to have one summons serve as a test in the operation of all the buses. When Cooper's case came up, Magistrate O'Neill adjourned the hearing until tomorrow, when the Corporation Counsel's office will be represented. Cooper was paroled.

Henry Ginnaane, a lawyer representing the Manhattan Transit Company, entered a plea of not guilty for Cooper. Ginnaane said the company was operating under a franchise obtained through an act of the Legislature in 1909. He argued that Justice Cropsey's injunction only restrained city bodies.

"The fact that our men had no permits to operate on Eastern Parkway was incidental," said President Hoadley, "and not a deliberate attempt to frustrate the city ordinance. We sent the men out believing they had all the necessary permits. When we found they lacked these, I arranged for an interview with Park Commissioner Harman. He is consulting his regulations to settle the hitch in our plans."

According to Mr. Hoadley, the buses are owned by individuals and are operating on a commission basis with the operating company. The company rents the buses. Fares are collected and an accounting is made nightly to the treasurer of the company.

CANADA'S CROP OUTLOOK.

Heavy Rains Point to Promising Harvests This Fall.

The signs are for a good crop this Fall, says the monthly review of Industrial and Agricultural Progress in Canada by the Canadian Pacific Railway. The Prairie Provinces have had heavy general rains, and almost excessive moisture in the East has assured a bounteous hay crop, while the fruit crops in the Okanagan, Niagara and Annapolis Valleys are reported most promising. Livestock, with ample pasturage, has improved.

"The Canadian paper and pulp industry is not affected by the emergency tariff," continues the review. "Owing to the strong demand for its products from United States, it is resuming much of its old-time activity. In May, for example, 50 per cent. of our exports to the republic were in the form of wood, pulp and paper. It is understood that American publishing interests not having received from certain European countries the satisfactory supplies of paper they had expected, have turned again to Canada.

"Thus it is found that of 78,631 tons of paper imported into the United States in the early Spring, 73,119 tons were from Canada; the figures for unbleached sulphate and ground pulp show much the same proportion. Exports of newsprint to all countries for the twelve months ending with May were 1,060,000 hundredweights, or 1,046,000 hundredweights more than in the preceding period.

"As foreign capitalists are heavily interested in Canadian mining ventures, it will be of interest to know that the Dominion's total gold production to the middle of the present year is $486,000,000; silver, $265,292,000; copper, $270,629,000, nickel, $173,472,000; lead, $54,000,000; and zinc, $20,000,000. A total production in these metals of $1,270,000,000 for the young country the southern fringe only of whose mineral resources has been touched, gives a fair indication of what lies before it.

"It is these known resources, added to our vast forest areas, agricultural and most extensive water-power, as sources of that undoubtedly make of Canada one of the most promising fields of industry. But though extremely valuable, they might prove of little worth to the present generation of Canadians were it not that they lie next to the wealthiest, and the most prosperous country, the United States, which has the money to develop them and which, year by year, is taking an increasing interest in Canadian investment and development."

Better Trade Balance in Japan.

TOKIO, Aug. 4 (Correspondence of Associated Press).—For the first time since November, 1920, trade returns for the month—July—show an excess of exports over imports. Although small, the excess is considered significant, showing, according to the Finance Department, a movement toward economy on the part of the people. Exports for the month amounted to 144,784,000 yen and imports to 142,220,000 yen. The favorable balance amounted to 2,557,000 yen. In July, 1921, there was an adverse balance of 11,180,000 yen.

Great Northern Gross Up in Year.

The preliminary report of the Great Northern Railway Company for July, 1922, shows gross earnings amounting to $8,185,202, an increase over July, 1921, of $526,660. Net operating income stood at $2,075,000, an increase of $1,062,000 as compared with a year ago.

HUNGARIAN PAPER MARKET.

Newsprint in Demand, Says American Consul.

The fact that virtually all the paper used in Hungary must be imported should be noted by American manufacturers, states Digby Willson, the American Consul in Budapest. The principal part of the paper industry of Hungary was lost as a result of the division of territory in accordance with the Peace Treaty. The only products produced in Hungary at present are a poor quality of cardboard and a fine quality of bond paper, virtually all of which is consumed by the Government with none available for the general public, he adds.

"As only six metric tons of pulp were imported in 1920, the importation of 311 tons in 1921 probably reflects an increased activity of the two local paper plants," continues Mr. Willson. "The recent establishment of a new plant at Gyor will undoubtedly cause a further increase in the importation of pulp, although it is reported that production will not be important for some time to come.

A recent investigation has demonstrated that Austria is the only European country from which Hungary can afford to buy paper at present. Czechoslovak paper is too expensive, while the German, Rumanian, and Italian output is reported to have been bought up by the American paper importers. Heretofore the publishing houses in Budapest have not been interested in importing paper from the United States, because of the high prices prevailing, but the local trade now expresses a willingness to be placed in direct touch with American products. This would avoid the necessity of buying through the medium of Hamburg or other European agents, as is now done by many American firms exporting to Europe.

"Prices should be quoted as low as possible in an endeavor to compete with Austrian, German and Czechoslovak merchants, who sell on spot delivery through consignments to local banks, with short-term credits to new purchasers and from one to three months' credit to old and reliable concerns. All quotations should be in American dollars, c.i.f. Budapest, if possible; otherwise Hamburg, Rotterdam or Trieste.

"Samples should always accompany quotations, as the local merchants are extremely skeptical of ordering by catalogue only. In this connection it is important to note that the larger importers regard the Trieste route as the more convenient. When quoting prices on newsprint paper, the fact that Hungarian newspapers measure 11½ inches (double) x16½ inches should be taken into account.

"The present market is favorable for the importation of newsprint and very fine quality bond paper for document work and private correspondence, but the prices must be sufficiently low to permit competition with the other foreign paper on this market."

COAL SHIPS CHARTERED.

American Vessels Being Used to Bring English Fuel Here.

America's ships are meeting the coal strike emergency by rushing half a million tons of British fuel for the great utilities companies—gas, electric and traction—at the moment most needed. More than fifty Government-owned vessels have been chartered for this trade, says a recent statement issued by the National Merchant Marine Association, and if the demand grows more ships will be ready to meet it. Putting these ships into service not only gives a profit to the Government, but gives employment to hundreds of skilled workmen ashore and many hundreds of American officers and seamen long out of work due to world trade depression.

J. Barstow Smull, President of the Emergency Corporation, had the power to charter vessels for the import coal trade. That word was spread among the shipping men in New York, and when Mr. Smull arrived here the place was crowded with ship brokers. Let Mr. Smull tell the rest:

"The place was bedlam. Every one in New York wanted a ship to bring in coal. We let two or three go at 7s., held off a bit, and let some others go at 7s. 6d. Then some went at 8s., and even 8s. 6d., but the net result was we signed up enough chasters to bring over practically all the 500,000 tons in a month the President has requested.

"That isn't all, by any means. The rush to get British-flag ships to bring in coal spread, and before the week ended there were thirty or forty British ships rushed into this special trade, so that, instead of only 500,000 tons coming in, there will be nearer a million tons within the next month, enough to help a great deal until our mines are producing again and our reserves are built up.

"It was lively while it lasted, and it shows just why we need our own ships. Before we started there was no movement to bring in British coal to meet the emergency, except a few scattering, small cargoes of speculators."

The rush to charter coal ships is proving just as stimulating to the American merchant marine as was the shipment of the Russian relief grain. It will be remembered that Congress provided that the grain bought with public funds and sent to the starving Russians be carried in American bottoms. That clause in the appropriation meant work for hundreds of American seamen in dozens of American ships at a time of world trade depression, with thousands of seafaring men "on the beach."

The idle fleet from which the vessels are drawn has been kept up so well that practically every emergency coal ship will be on its way before the end of the month. At least forty men, all told, will be required to man each of the fifty-odd ships, so that more than 2,000 will find immediate employment. The wage scale is $85 per month, so that more than $150,000 a month, or $3,000,000 will be distributed among American seafarers if the coal ships make only one round trip.

The only limitation of the amount of coal that could be brought from Great Britain to meet the American emergency is the loading machinery or tipples on the other side. This machinery ran down terribly during the World War, so it is doubtful if Great Britain could handle more than 2,000,000 tons a month over and above its regular coal trade, which, of course, would not be sacrificed for the temporary needs of the American market.

Mr. Smull said the Shipping Board fleet was amply able to supply as many vessels for the coal trade as the occasion demanded, and up to Great Britain's extra export capacity. To meet the present demand, several ships now in commission have been taken off their regular runs and will be replaced as fast as the reserve vessels are made ready for sea. In this way ships already are loading coal for the United States and will arrive loaded even before the balance of the coal fleet begins to load.

A HELP TO DENVER.

Population's Growth Predicted When Moffatt Tunnel is Finished.

"When the Moffatt Tunnel is completed we expect the population of Denver to jump to half again its present size," said Michael Michaelson of Denver, who is at the Hotel Pennsylvania. "This may sound a trifle exaggerated, but when one considers that when this is done a major proportion of the tourists who are on their way to the Coast will pass through Denver en route and it will result in their liking Denver to such an extent that they will stop off and go no further.

"The tunnel is about twenty miles from Denver on the Moffat Road. When it is built it will make a short cut through Denver to Salt Lake City. The tunnel will mean the saving of at least six hours' time. Denver has the finest climate in the country. This means Winter and Summer. It is exhilarating in Winter and it is never too warm in Summer. The drove of tourists we have proves this, and as for our scenery—it simply has to be seen to be appreciated.

HIGH SURTAX CLOGS TRADE, SAYS EXPERT

Delays Return to Normal and Brings in Less Money, Asserts M. L. Seidman.

MANY WAYS TO EVADE IT

Result Is, He Declares, That Those Who Earn Tenth of Wealth Pay Nine-Tenths of Taxes.

Excessive surtax rates in Federal income taxation not only "clog the road to the return of normal business conditions," but also, in the case of individuals with large incomes, result in smaller collections by the Government than if the tax rates were lower, according to M. L. Seidman, a tax authority of this city. Mr. Seidman is Chairman of the Tax Committee of the Committee of American Business Men, which made public yesterday the first of a series of his articles on taxation.

"Telltale statistics" of the collection of income taxes show, according to Mr. Seidman, that only a little more than 10 per cent. of the national income is earned by those whose incomes exceed $5,000. "It may be," he continues, "that this fact is generally known without reference to statistics; but I doubt whether it is generally known that the group that receives 90 per cent. of the income of this country pays only 10 per cent. of the tax, and that the smaller group, composed of those who receive but one-tenth of the total income, has been paying approximately 90 per cent. of the total income tax collected."

Admitting that the man with a million-dollar income can certainly afford to give up a greater proportion of his income in the form of taxes than the man who earns $1,000 a year, Mr. Seidman adds that a graduated scale of surtaxes is just.

Surtaxes Carried Too Far.

"The difficulty with our surtaxes," his article continues, "has been and still is that they have been carried beyond practical limits, to the point where they have defeated their very purpose. They were originally enacted under the stress of war and upon an exploded theory of equitable distribution rather than upon sound business considerations.

"From 1918 to 1921 an individual taxpayer with an income above $100,000 paid 56 per cent. of that income in taxes to the Government. A man with a taxable income of $300,000 paid 68 per cent., and he who had an income of $1,000,000 or over had to give up 73 per cent. to the Government. At the present time the maximum surtax rate is 50 per cent., and together with a normal tax of 8 per cent. the maximum tax rate is 58 per cent., applicable to incomes of $200,000 or more.

"The determination of these rates was neither in accord with the recommendations and judgment of the responsible leaders of the Government nor did it represent the views of either of the two great political parties. Both President Wilson and President Harding, as well as Secretary Houston and Mellon, have consistently advocated material reductions in our surtax rates; but their opinions, together with those of the best economic and tax minds of the country, have been disregarded, with the result that these burdensome rates now clog the road to the return of normal business conditions.

"We have extended the theory of the graduated rate to the point where leading economists agree that the higher rates are almost entirely unproductive. It is sincerely believed that the United States Treasury would collect far more taxes from individuals with large incomes if the surtax rates were lower. The reason for this anomalous condition is founded in human psychology.

A Tax on Ingenuity.

"If a 73 per cent. tax is imposed upon an individual whose income is in excess of a certain amount, it is but natural that he will do all he can to keep his taxable income below that amount through every means permissible. The tax then becomes a tax upon the ingenuity of the taxpayer to find lawful means of escaping it, rather than a tax upon his income.

"That this has actually happened is borne out very emphatically by statistics, for from 1916 to 1918, the first years in which high surtaxes were imposed, the number of taxable incomes over $300,000 fell off 53 per cent. Yet there must have been just as many large incomes in 1918 as in 1916. In fact, we can safely say that in view of the active business conditions in 1918, the larger incomes increased very materially. The decrease must, therefore, have been in taxable income reported and not in actual income.

"Tax-exempt securities in one form or another have been recognized as one of the main avenues of direct avoidance of the high surtaxes. Bonds and other tax-free securities, aggregating billions of dollars, are today outstanding, supplying a fertile field in which wealthy taxpayers may invest with no fear of taxation. Then again, under the 1921 Revenue act, people may organize their own investment corporation to hold their investments and get off with nothing more serious than a 12½ per cent. corporation tax, if the corporation's income is not distributed in dividends.

"It must also be true that many transactions, where the individuals affected would gladly pay a moderate and reasonable tax, are now being deferred because of the severe tax payments their consummation would entail. There is no doubt that many transactions are being completed in an artificial, roundabout, unsatisfactory manner, with the primary purpose of escaping the extreme tax burden. The high surtaxes also penalize the active man, the productive enterprise and reward the idle individual, the man who places his funds in tax-exempt securities and thereby accumulates non-taxable income.

RECEIVERS' SALES.

NOTICE OF SALE.

United States District Court: District of New Jersey; Big Bend Coal Mining Company, Complainant, against Empire Tire and Rubber Corporation, Defendant.

To Whom It May Concern, including creditors, claimants, stockholders, bidders and all other parties in interest:

Notice is hereby given that pursuant to the terms of an order of sale made by Honorable J. L. Bodine, United States District Judge, dated July 10th, 1922, a copy of which is referred to and made a part hereof, the real and personal property of the Empire Tire & Rubber Corporation, defendant, will be offered for sale at public vendue by the undersigned, Receivers at the main entrance to the factory of the defendant in the City of Trenton, Mercer County, New Jersey, on the 15th day of September, 1922, at eleven o'clock in the forenoon of said day, subject to the confirmation of the Court and upon the terms and conditions contained in said order and upon the terms and conditions hereinafter stated or which may be stated by the Receivers at the time of such sale.

The real property to be offered for sale is described as follows:

ALL THAT CERTAIN TRACT of land with the buildings, boilers, engines and machinery thereon erected, situate, lying and being in the City of Trenton, County of Mercer and State of New Jersey, bounded and described as follows, to wit:

BEGINNING at a stone for a corner (known in the old survey as the Black Oak Sapling Corner) on the south side of the Head race bank; thence according to survey made by C. C. Haven, August 28, 1874, along said race bank the following courses: sixty-one degrees fifteen minutes west, seventy-six and five-tenths feet to a point in the middle of the Mulberry Lane as formerly laid out; thence along the middle of the same, south thirty-six degrees forty minutes west, four hundred fourteen and five-tenths feet to the middle of the Trenton and Allentown Turnpike; thence along the middle of the same, south seventy-four degrees forty minutes west, three hundred and three-tenths feet; thence south fifteen degrees forty minutes east, twenty-five feet, more or less, to a point in the south line of said Turnpike, being south line of Clinton Avenue; thence along the same, south seventy-four degrees thirty minutes west, one hundred thirty-nine and three-tenths feet, more or less; thence south twenty-seven degrees west, by land of East Trenton Land Association, south twenty-seven degrees and eight hundred seventy-one and two-tenths feet to a stone; thence by land of said Association, south twenty-three degrees thirty minutes east, two hundred eighty-five and twelve one-hundredths feet to the middle of Assunpink Creek; thence up said creek, the several courses and distances thereof, to a point near the middle of said Turnpike; thence according to survey made by C. C. Haven August 28, 1874, south eighty-five degrees forty minutes east, one hundred and five and five-tenths feet, more or less, to a point in the middle of said Turnpike in range with the west line of Edward Davies; thence along the same, north two degrees forty minutes east, four hundred ninety-one and seven-tenths feet; thence along the same south eighty-five degrees ten minutes west, two hundred and forty-four feet to a point in said Pond; then still along said Davies south twenty-seven degrees twenty-five minutes west thirty-three feet to a point in the edge of the Dam; thence still along the same south four degrees twenty-nine minutes east, one hundred thirty-two feet to the middle of said creek; thence down said creek the several courses and distances thereof to the place of Beginning.

Being the same premises conveyed to the De Laval Steam Turbine Company by the Empire Rubber and Tire Company, by a deed dated [illegible], 1916, and recorded in the Mercer County Clerk's office.

Also excepting the property located at the northeasterly corner of Olden Avenue and Lawrence Street fronting two hundred and two feet on North Olden Avenue and fronting five hundred fifteen and seven-tenths feet on Lawrence Street running back to the Assunpink Creek.

CONVEYS also its right, title and leasehold interest in the following described premises:

The property to be offered for sale as a going concern in its entirety will be the complete plant and equipment, including the real property, together with all personal property thereto contained, including all merchandise, raw or in process and finished merchandise and all contracts, choses in action, money in hand or upon deposit, all accounts receivable, notes and bills receivable, the good will and right to use the corporate name or any part thereof of the defendant corporation or in the hands of the Receivers, all the books of account, lists of customers, records and all processes of the defendant corporation or in the hands of the Receivers, excepting only such books of account as the Receivers may be required to retain as a record of their proceedings as such Receivers, and all other personal property and assets, and all rights, privileges and franchises of whatsoever description of the defendant corporation or in the hands of the Receivers.

Bids may be made containing any terms not inconsistent with the order of sale which the bidder or bidders may wish to impose in relation to the payment of the purchase price. Said will be sold as an entirety as to the real estate, appurtenances, equipment and plant, nor of the property as a going concern in its entirety, unless the proposed bidder shall have deposited with the Receivers by twelve o'clock noon of the day preceding the sale a certified check for One Hundred Thousand Dollars ($100,000), such certified check to be upon a bank or trust company approved by the Receivers and to be made to their order. And no bid will be considered for the personal property alone unless the proposed bidder shall similarly deposit a certified check for One Hundred Thousand Dollars ($100,000), which deposit will be returned to the unsuccessful bidder upon the final rejection of his bid, and the deposit of the successful bidder to be applied on account of the purchase price of the sale. Security for the performance by the bidder or bidders of the terms of the accepted bid, or subject to such other proper use as the Court may direct.

Copies of the order of sale, terms of sale, and other information, may be obtained at the offices of the Receivers.

The Receivers reserve the right to reject any and all bids.

Dated, July 10th, 1922.

ARTHUR H. WOOD,
C. E. MURRAY, JR.,
Receivers,
Trenton, N. J.
W. HOLT APGAR, Esq.,
26 E. State St., Trenton, N. J.
ROBERT R. HONEYMAN,
81 Broadway, N. Y. City,
Solicitors for Receivers.

Such notice, when so published, served and mailed, shall constitute due, timely and sufficient notice to all persons of said sale and of the hearing to be held for the acceptance or rejection of bids by the Receivers as authorized to publish such further advertisement or give such other notice of sale, if any, as they may deem advisable.

RECEIVERS' SALES.

scription of the defendant corporation or in the hands of the Receivers, as a going concern.

The purchaser to assume the contracts of purchase for material listed as aforesaid, and the operation of the plant by the Receivers shall continue in the ordinary course until confirmation of the sale and delivery of the property to the purchaser, the said operation for the account and risk of the said Receivership, but the said purchaser to agree to such change in the assets purchased by him as shall be necessary to operate the plant.

Said properties will be offered for sale without right of redemption and free and clear of all encumbrances and liens.

The real estate and its appurtenances, equipment and fixtures will not be offered for sale separately, the remaining property, as listed and described in the schedule to be prepared by the Receivers, and as hereinbefore described, will then be offered for sale. All of said real property and said remaining property together with all other property of the defendant corporation and in the hands of the Receivers, as aforesaid, pertinent to the operation of the business of the defendant corporation will be offered for sale as an entirety and as a going concern.

All bids received will be reported to the Court in the United States District Court Room in the City of Newark, New Jersey, on October 2nd, 1922, at 10:30 o'clock in the forenoon of that day, at which time the Court will take such action in respect to such bids as it may deem just and proper, and all persons are ordered to show cause at such time and place why said bids should not be accepted to the discretion of the Court. Notice is hereby given that the Court will thereupon accept bids or reject the same or make such decree or orders as may seem proper and advisable.

BEGINNING at a point in the centre of Assanpink Creek, corner to lands of the De Laval Steam Turbine Company and in line of lands of the Empire Rubber and Tire Company, said point being also a corner to lands of the City of Trenton and also corner made by the city line as of this date and running thence (1) northeasterly along the middle of said creek the several courses and distances thereof, to a point in the middle of said Turnpike; thence (2) south, thirty-one degrees fifteen minutes west, one hundred and fifteen feet, more or less, to a point in the south line of Clinton Avenue; thence (3) south, thirty-one degrees fifteen minutes west, one hundred and twenty-five feet to a point in the west line of lands of the said De Laval Steam Turbine Company, said point being also distant seven and five-tenths feet southerly from the centre line of the above-mentioned tracks; thence (3) north, thirty and one-half degrees west along the line of land of said De Laval Steam Turbine Company, forty and sixty-three hundredths feet to the place of Beginning, to be used for a railroad siding.

BEING the same premises which were leased by the De Laval Steam Turbine Company to Empire Rubber and Tire Company for a period of ninety-nine years by indenture of lease dated December 20, 1916, and recorded in the Mercer County Clerk's office.

TOGETHER with all the appurtenances, equipment, fixtures, tools and appliances pertinent to said plant.

The personal property to be offered for sale and the contracts for the purchase of materials to be assumed by the purchaser will be listed and described in a schedule to be prepared by the Receivers and made accessible to all bidders at the time of such sale and a reasonable time prior thereto. Said personal property will consist, briefly, of all merchandise, raw or in process and finished merchandise with contracts, choses in action, money in hand or upon deposit, all accounts receivable, notes and bills receivable, the good will and right to use the corporate name or any part thereof of the defendant corporation and the good will of the business as conducted by the Receivers, all the books of account, lists of customers, records and all processes of the defendant corporation or in the hands of the Receivers, excepting only such books of account as the Receivers may be required to retain as a record of their proceedings as such Receivers, and all other personal property and assets, and all rights, privileges and franchises of whatsoever description of the defendant corporation or in the hands of the Receivers.

Bids may be made containing any terms not inconsistent with the order of sale which the bidder or bidders may wish to impose in relation to the payment of the purchase price. Said will be sold as an entirety as to the real estate, appurtenances, equipment and plant, nor of the property as a going concern in its entirety, unless the proposed bidder shall have deposited with the Receivers by twelve o'clock noon of the day preceding the sale a certified check for One Hundred Thousand Dollars ($100,000), such certified check to be upon a bank or trust company approved by the Receivers and to be made to their order. And no bid will be considered for the personal property alone unless the proposed bidder shall similarly deposit a certified check for One Hundred Thousand Dollars ($100,000), which deposit will be returned to the unsuccessful bidder upon the final rejection of his bid, and the deposit of the successful bidder to be applied on account of the purchase price of the sale. Security for the performance by the bidder or bidders of the terms of the accepted bid, or subject to such other proper use as the Court may direct.

Copies of the order of sale, terms of sale, and other information, may be obtained at the offices of the Receivers.

The Receivers reserve the right to reject any and all bids.

Dated, July 10th, 1922.

ARTHUR H. WOOD,
C. E. MURRAY, JR.,
Receivers,
Trenton, N. J.
W. HOLT APGAR, Esq.,
26 E. State St., Trenton, N. J.
ROBERT R. HONEYMAN,
81 Broadway, N. Y. City,
Solicitors for Receivers.

Seasonal Cost Designs

BUYERS' WANTS—OFFERINGS TO BUYERS

Telephone Bryant 1000

BUYERS' WANTS.
Fifteen cents per word each insertion.

BOLIVIA Wanted—Cash at a price; 0453, 0503; also Ormandale and Velveretta. Madison Square 2195-2196.

BOLIVIA Wanted—Cash, at a price, 0453, 0503; also Ormandale and velveretta. Madison Square 2195-2196.

BOLIVIA Wanted—Quantity, 21278, or similar, at a price. Hirsh & Bros., 109 West 27th.

BOLIVIAS, Plushes Wanted—Raritans, 964, 1283, 0503, 21371, Niabni, Peerless, Ashland 7546.

BOLIVIA Wanted—Quantity, 21278, or similar, at a price. Hirsh & Bros., 109 West 27th.

BOLIVIA Wanted—Stewart 540, Raritan 964; all shades. F. its Best Cloak Co., Watkins 0488.

BOLIVIA Wanted—Will pay cash for 21384, brown, navy and black. Madison Square 6154.

BOLIVIA Wanted—Jobs all makes, at a price for cash. Eisenberg Friedman, 50 West 20th.

BOLIVIA Wanted—American, 21278, 21409, 13318, 13416. American Girl Coat Co., Pennsylvania 6543.

BOLIVIA Wanted—Raritan 1263, all colors. Superior Garment Co., Fitzroy 2006.

BOLIVIA Wanted—Cash, 0453 blacks, 16025 copen. Madison Square 1520-8191.

BOLIVIA Wanted—Stewarts or Raritan. Louis Silkette, 26 West 20th St.

BOLIVIA Wanted—21371, 21384, also 0453, 0503. Madison Square 1520-8191.

BOLIVIAS Wanted—21384, 21371, Stevens 6196, 6196. Gramercy 4242.

BOLIVIA Wanted—21371-21384; all colors; pay cash. Chelsea 6027.

BOLIVIAS Wanted—0453-0503, all colors. Madison Square 2650.

BOLIVIA Wanted—American, 0453, black. Pennsylvania 1961.

BOLIVIAS, Ridell's or similar, Wanted. Phone Longacre 1970.

BOLIVIA Wanted—American 0453, color 373. Watkins 7984.

BROADCLOTH Wanted — Juilliard's 110, black. Chelsea 6987.

BROADCLOTH Wanted—Juilliard, black, for cash. Phone Lexington 3858.

BUCKLES wanted for ladies' dresses in quantities by jobber. Write K. A., 520 Presbyterian Building.

CANTONS Wanted—Satin-faced cantons, crepe de chines, brocaded novelties, for cash. Joseph Gluck, 174 Madison Av.

CANTONS Wanted—Open for large quantity of good canton crepe at a price. 22 West 20th, 12th floor.

CANTON Crepe Wanted—Spot cash. Kayser Waist & Dress Co., 42 West 30th.

CANTONS Wanted—Open for quantity; will pay cash; 10th floor. 129 West 27th.

CAPES Wanted—Jobs silk and wool capes; also Spring suits. 38 West 26th St., 3d floor.

CASH paid for cotton dresses. Room 801, 309 5th Av.

CHINCHILLA Wanted—Plaid back American 18169. Karpas, 14 East 27th.

CLOTH Wanted—Large quantity doublefaced coatings at a price. Hirsch Bros., 153 West 27th.

CLOTH Wanted—Frankenberg's 675, color 2; also 676, color 5; must be cheap. Watkins 0429.

CLOTH Wanted — American double-faced 11119, colors 2 and 7; cash. Madison Square 1827.

CLOTH Wanted—132320 velour, 13409, Bolivia 21400. Madison Square 5154.

CLOTH Wanted—Thirty-inch polaires. Frank 48 West 22d.

CLOTH Wanted—6196 Stevens, assorted colors. Cohen & Edelman, 1,225 Broadway.

CLOTH Wanted—21371, 13318 or 13416, black. Lexington 3066.

COATS—Polo, sport and velour, Spring, wanted, any quantity, for cash. Perley Buying Assn., 1,261 Broadway.

COATS Wanted—Jobber placing orders on all kinds of coats (no mixtures). Chic, 15 West 24th St.

COATS Wanted—Velour and Polaire; Spring and Fall coats; will pay cash. 1,261 Broadway, Room 806.

COATS Wanted—Jobber placing orders on better grade coats. 4th floor, 38 West 26th.

COATS Wanted—Jobber placing orders on snappy styles. 18 West 31st St., 4th floor.

COATS Wanted—Jobber looking at coats. 6 East 39th St., 14th floor. See Mr. Cohen.

COATS Wanted—Cash for 5,000 coats. Jobs no lot too big. Watkins 8154.

CORDUROYS Wanted—Juilliard, 2 yards, for cash. Call Glenmore 7462.

COTTON Goods Wanted—63-inch bleached sheeting, small quantity, any quality; spot shipment. Call Franklin 1774.

COTTON Goods Wanted—Cash paid for Windsor printed flannelettes or similar goods. Salsburg, Spring 7100.

COTTON Goods, Peggy Cloth Wanted—All colors, for cash. Chelsea 8274.

CREPE DE CHINE Wanted—Open to buy in cocoa, navy, brown, black and henna shade, spot cash; must be at a price. Friedman, 6 East 32d, 11th floor.

DRESSES Wanted—The Edw. Wren Co., of Springfield, Ohio, are open to buy 1,000 dresses of their make and style. Said samples will be seen at their New York office, John M. Biggins, Inc., 333 Seventh Av., Tuesday morning between 9 and 12 o'clock.

DRESSES Wanted—We pay spot cash for jobs of dresses, any quantity in canton crepe, satin canton, crepe de chine, poiret twill, tricotine and other materials; no job too large or too small; submit samples 9-5 daily, 23 West 33d, 5th floor. Pennsylvania 6330.

DRESSES Wanted—Large jobber now placing stock orders on popular priced to high-est grade Fall samples in poiret twill tricotine, canton crepe, satin, canton parties and evening dresses in various materials; submit samples 9-5 daily. 5th floor, 28 West 33d.

DRESSES Wanted—Large dress house has opened a special department for the purchase of dresses for cash in any quantity and in all kinds of material; submit samples, 9-5. 5 East 31st St., 4th floor.

DRESSES Wanted — Large jobber looking for new Fall styles, all materials, popular priced and better dresses; must have good values and styles; submit samples 10-6 P. M. Mr. F. H. Klein, Grand Hotel, 31st, B'way.

DRESSES Wanted — Large jobber placing quantity orders on new Fall styles, all materials; also jobbing lots; top prices for cash. See Schwartz, 7th floor, 7 East 32d.

DRESSES Wanted—Jobber placing orders on poiret twill, velour, jersey and tricotine dresses; submit samples 9 to 12 A. M. See Mr. Kramer, 36 West 32d, 5th floor.

DRESSES Wanted—Large jobber in buying for spot cash, silk or wool fall dresses; quantity no object. 36 West 32d St., 6th floor. Longacre 5927.

DRESSES Wanted—Jobber looking at better grade silk dresses, also popular priced. At 1 Tuesday-Wednesday, 43 West 34th, 5th floor.

DRESSES Wanted—Jobber placing stock orders on new silk and cloth dresses; call with samples. 14 East 27th St., 12th floor.

DRESSES Wanted—Jobber placing orders on cloth and silk dresses, better grade. Call at 1 week, Meiman & Co., 116 Nassau Av.

DRESSES Wanted—Jobber placing orders on better silk and cloth dresses; latest styles. Call after 2d, 5th floor, 39 West 29th.

DRESSES Wanted—Out-of-town jobber open for quantity of very cheap silk dresses. 1,170 Broadway, Room 300. Mad. Sq. 8146.

DRESSES Wanted—Jobber placing orders on new Fall styles. Call with samples. Monroe Dress Co., 22 West 26th.

DRESSES Wanted—Snappy models for misses and flappers in silks, cloth and novelties. Call all week. 54 West 25th, 9th floor.

DRESSES Wanted — Jobber open to cut quantities of silk Fall dresses. Call with samples. 33 West 32d St., 4th floor.

DRESSES Wanted—Placing stock orders on new Fall dresses of all materials. 11 West 32d, 3d floor.

DRESSES Wanted—Placing orders canton, satin canton, poiret, newest models, better grades. 10 East 33d St., 4th floor.

DRESSES Wanted—Jobber placing orders on better silk dresses; call with samples all day. 329 5th Av., 4th floor.

DRESSES Wanted—Large jobber placing stock orders; cash for special values. 34 floor, 1-2 West 27th.

DRESSES Wanted — Highest prices, spot cash for jobs, all materials, any quantity. Chelsea 4890.

DRESSES, Wanted—High-class, all kinds, jobs; for cash. Telephone Canal 4222.

DRESSES Wanted—Silks, latest styles only. 36 East 31st St., 3d floor.

DRESSES Wanted—Jobs in silks and cloth; quantity no object. 1,204 B'way. Room 300.

DRESSES Wanted—Cash for 5,000 dresses; jobs; no lot too big. Watkins 8154.

DRESSES Wanted—Will pay spot cash for jobs any quantity. Spiro, 259 5th Av.

DRESSES Wanted—Cash paid for cotton dresses. Room 801, 303 5th Av.

FASHONA Wanted—Navy and brown; will pay cash; any quantity. Kessler, 11 East 36th.

FASHONA Wanted—Style 764, all colors; Alda Gerona. Watkins 0429.

FURS Wanted — Beaver, squirrel, platinum foxes, wolf; large quantities; spot cash. N. Brody & Co., 13 West 27th.

FUR Collars Wanted—Mongolian lamb, black opossum, raccoon, beaver; quantities. Karpas, 14 East 27th.

FUR Collars Wanted—Manchurian dog large quantities, cash. Brahson Bros., 48 West 25th.

FUR COLLARS Wanted—Manchurian dog and rarasol; quantity; cash. Gelfond, 141 West 28th.

BUYERS' WANTS.
Fifteen cents per word each insertion.

FURS Wanted—Open to buy 1,000 brown coney collars, cuffs and border sets. Write for cut very cheap. Zip Zap, 35 West 32d.

FUR Wanted—Brown coney coats; placing stock orders. Alex Kogut, 22 West 27th.

FURS Wanted—Racoon collars; call for patterns. Isaacson Charoh, 24 West 28th St.

FUR Coats Wanted—Coney, sealine, &c., spot cash. 127 West 25th, 7th floor.

FURS Wanted—Brown, kit coney, sets. Kaplan & Weinstein, 233 West 21st.

GERONAS Wanted—All shades. Mendelson Sussman, Fitzroy 1708.

GERONAS Wanted—All colors, spot cash. Fitzroy 2650.

GINGHAMS Wanted—Japanese, cotton crepe, percales, tissues; other cotton fabrics; for spot cash. Room 801, 303 5th Av.

JACQUARD CREPE Wanted—Dark colors, $1.25 a yard. M. Kirschner & Sons, 24 East 33d.

MARLEENS Wanted—All colors, for cash; also will exchange voldyne for panvelaine. A. H. Gittelson, 39 West 29th.

MARLEENS Wanted—Ormsdales, velvet-eteen; also Fashonas, all colors, pay cash. Chelsea 10894.

MARLEENS Wanted—Martin Pommard, Ben Ginsburg Co., Fitzroy 9611.

MARLEEN Wanted—Navy, Dryer, Senft & Ginna. Fitzroy 1778.

NORMANDY Wanted—0453. Kleinman & Co., 246 6th Av.

PANDORA Wanted—Call with samples. Phil Katz Co., 11 East 20th.

POIRET Twill Wanted—Can use quantity of tan poiret twill; also 09185 and Amoskeag 7750 for cash. 36 West 32d, 5th floor.

POIRET Twill Wanted—We are open for quantity of Parlet twill and Prunella cloth. Rolnick Bros., 25 West 33d St.

POIRET TWILLS Wanted—Open to buy 100 pieces 09185 or similar numbers. H. & J. Leibowitz, 134 West 26th.

POIRET Twill Wanted—Will exchange 0520 navy for black. I. & B. Sapiro Cloak Co. Longacre 3472.

POIRET Twill and Gabardine Wanted—Large quantity at a price. Wilmark Co., 10 East 33d.

POIRET TWILLS Wanted—09185 or similar; can use quantity. Louis Bernstein, 25 West 21st.

POIRET Twill, novelty wool, crepe and jersey wanted. Silver Costume Co., 25 West 22d.

POIRET Twill Wanted—Will pay cash for 09185, 09165 and Juilliard's 5646. Madison Square 5154.

POIRET Twills W

4 VALUABLE PRIZES OFFERED AT BIG FAIR

Awards to Be Made to Winners of Contests Among Exhibitors and Buyers.

COOL WAVE JUMPS SALES

Interest Is Keen in Next Show in Final Week of First Merchandise Exposition.

With another National Merchandise Fair practically assured for New York the men who organized the present exposition now in its third and last week at the Grand Central Palace and the Seventy-first Regiment Armory, were busy yesterday discussing plans for the future. They are carefully scanning all suggestions and criticisms from buyers and exhibitors so that no lesson of the present may be lost in arranging for the next fair.

In this connection, there is the questionnaire, more than a thousand copies of which have been sent out to exhibitors asking for constructive and concrete suggestions. The questions cover willingness to participate in another show, the line of goods displayed at this fair, the number of orders taken at the booths, the number placed at the salesrooms due to the exhibition, and suggestions as to the time and place for the next fair.

"We have received about fifty replies already to our questionnaire," said Ira M. Younker, Chairman of the Ways and Means Committee of the dry goods section at the Grand Central Palace, yesterday. "I think without exception the replies indicate the willingness of the exhibitors to play ball with us in another show. It has been a big success and people who are watching the trade realize it.

"Think what it means to the exhibitors to have the chance to show their complete lines to hundreds of buyers as has been the case during the fair. And think what it means to the buyers to be able in a few hours to check up on the entire market by simply walking down the aisles of either the Palace or the Seventy-first Regiment Armory.

Prizes to Be Awarded.

"There have been some exhibitors whose full expectations were not realized because they did not realize fully the advantage of a fair like this. They displayed excellent lines of goods and got a chance to show them, but they failed to appreciate that big orders were going to be placed right here in the fair. They thought that the buyers would go from the fair to the salesrooms and there do the actual buying, and so they did not take the trouble to send experienced sales people here. The result was that their competitors who were on the job with the best talent they had, as well as the goods, got orders that the others missed. From what a number of exhibitors have told me that will not happen at the next fair.

"Speaking of the next fair, we have not yet decided just what time of year it should be held. Different merchants want different times, and we will have to consult all along the line before we come to a decision. It should be at the beginning of either the Fall or Spring seasons, when the greatest number of buyers will be attracted to the city, but we don't know yet whether it should be held in the late Winter or the late Summer. The questionnaire will go a long way toward deciding that."

Keen interest is shown in the offer of valuable prizes for suggestions, and in other contests at the fair a sterling-silver plaque more than a foot high and nearly as wide will go to the exhibitor who makes the best and most constructive criticism. This plaque, which is mounted on mahogany, is a replica of the poster of the fair, and contains the figure in relief of a merchant of the Far East, with the beehive and distaff. A gold watch will be the reward for the merchant or buyer who makes the best suggestions. Both watch and plaque are from Tiffany's.

Fair a Great Time Saver.

For attendance, a silver loving cup is offered to the retail organization of the State which has the most buyers and merchants at the fair. A watch is offered as the trophy to the buyer coming the longest distance. This contest would hardly interest American buyers, with China, Japan, Europe and South America so well represented, were it not for the condition that to win the watch the buyer must actually travel the distance to come to this particular fair. A buyer from Siberia or Hindustan who lives in New York is welcome at the fair, but he gets credit only for the mileage he traveled here.

A buyer at the Seventy-first Regiment armory, in which is the ready-to-wear division of the fair, said that he did not believe the timesaving value of the exhibition had ever been properly emphasized.

"You come here and stay at a hotel at a pretty heavy expense to the home firm," he said. "Before the fair you had to hustle around the city, sometimes inquiring your way, and ascend stairs or use elevators to see the goods you wanted. It took several weeks at least, and even then you were by no means satisfied you had gained a comprehensive idea of the market for the coming season. But with the fair, it is only a question of spending several days or, at most, a week going through the aisles and finding just what you want among the exhibits, and, as in my case, discover other lines you can use but of which you knew nothing. I believe this fair is going to be a force for better merchandising throughout the country and the people will reap the benefits."

Cool Weather Aids Sales.

The cool weather yesterday was a great thing from the point of view of the exhibitors. According to an announcement from the headquarters of the dry goods division, "It hit the show at the psychological moment."

"Exhibitors reported that the drop in temperature made the buyers realize that Fall was approaching and that there was real necessity for laying in a supply of goods for the season," continued the statement. Up to 3 P. M. the official clockers had checked up 2,100 buyers, and it was noted that most of these were bent on business. 'Sightseeing' at the fair is a thing of the past, and practically every person who is attending it has some definite line to inspect. This was noted yesterday, for instead of walking around the aisles the majority made for certain booths to purchase merchandise for Fall delivery.

"There are still many buyers arriving. More than 600 men registered up to 11 o'clock. When the afternoon list came out the total was swelled to more than 1,000. As usual the new arrivals covered practically every State, with a fair sprinkling of Canadian cities.

"Buyers, according to the opinion of one of the big exhibitors of merchandise, will make their presence more strongly felt this last week of the show. This authority figured that it took the first week to get the buyers acquainted with the somewhat unusual conditions presented to them and that the second week was spent, in many cases, in shopping around. Never before has the buyer had such an opportunity to compare and contrast goods and prices.

Duplicate Orders Reported.

"Exhibitors are beginning to receive duplicate orders. The firm of M. H. Frank & Co., dealers in decorative art lines was one of the concerns to report this kind of business.

"Several big sales were reported yesterday, one for $100,000 for dolls, another for three carloads of toilet soaps and one for half a carload of toilet articles to a firm in Shanghai, China.

"An interested visitor to the Fair yesterday was Leo Kohns, President of the New York Board of Trade and Transportation. Mr. Kohns congratulated the management on the splendid arrangements. In comparing it with the Leipsic Fair he said there was less confusion to be noted here, and the classification of the merchandise displays here was considerably better."

SAY SAND IS CITY'S.

Contractors Have Taken $10,000 Worth, Citizen Complains.

James C. Fogarty, President of the Hyde Park Improvement Association, yesterday sent a letter to District Attorney John H. Ruston of Kings County, making a formal complaint against what he terms the "unlawful taking of city property by contractors operating a sand-pit in the vicinity of Schenectady Avenue, near Avenue D," in Brooklyn. Mr. Fogarty states that he has been advised by experts that the value of the sand taken from the city is more than $10,000.

"I hereby make formal complaint to you as the District Attorney of this county and make a demand that a complete investigation be made of those holding public office who have ignored the numerous complaints citizens of this community have made extending over a period of many months," said Mr. Fogarty in his letter. "We are turning to you as a last recourse preliminary to calling upon Governor Miller to act if no relief is obtainable from local officials," continued Mr. Fogarty.

District Attorney Ruston referred the letter of Mr. Fogarty to Assistant District Attorney Hemstreet for investigation.

TEXTILE COMBINE DEFEATED

Amalgamated Workers Reject Union With American Federation, 20 to 1.

Tabulation of the referendum vote of the membership of the Amalgamated Textile Workers of America, it was announced yesterday, shows that the proposed merger with the American Federation of Textile Operatives was defeated by a vote of 510 to 26.

"Our principles, policies and social outlook are vastly different from those of the American Federation," said Russell Palmer, General Secretary of the Amalgamated. "The resolution was considered untimely."

The referendum also unanimously re-elected Mr. Palmer as General Secretary and Treasurer of the Amalgamated. New York was chosen as the place of the next convention, to be held in May, 1923.

The new Executive Board chosen by the Amalgamated follows: Emil Wasarma, Fitchburg, Mass.; Adolph Blind, New York; Thomas E. Harrop, Pawtuxet Valley, R. I.; Thomas McDonald, Northampton, Mass.; S. W. Kratzer, Allentown, Pa.; Peter Brustoon, Mystic, Conn.; Thomas Lester, Philadelphia; Adolph Drewitz, West Hoboken, N. J.

Shoe Predictions Coming True.

Predictions made in the local trade some time ago that the coming Fall would see a considerable increase in the demand for men's high shoes, as compared with oxfords, as well for black shoes, compared with tan ones, are in a fair way of being borne out by the first batch of repeat orders for the finer grades of this footwear that has reached this market. The orders in question were received from several Southern points, and not one of them called for a single pair of oxfords. The division between blacks and tans was about 50-50, which represents no small gain for the former shade in comparison with previous seasons. Local buying of high-grade shoes is improving steadily, and stores which had temporarily put the clamps on purchasing are gradually taking them off again. An export inquiry from Italy was received yesterday by one prominent concern, despite the fact that, at present rates of exchange, the shoes wanted would have to retail in that country at $40 or more a pair.

FOR HYDRAULIC LABORATORY

National Institution Urged for Study of Water Control.

Carrying out plans to solve the country's problems of water supply and flood control, upon which the industrial development of the nation and the standard of living of future generations, it is said, largely depend, leaders of American engineering are urging Congress to establish a national hydraulic laboratory.

With the whole Federal water power situation in what is called a critical condition, involving vast economic consequences, Dean Mortimer E. Cooley of the University of Michigan, President of the American Engineering Council of the Federated American Engineering Societies, and John R. Freeman, President of the American Society of Civil Engineers, will advocate the laboratory proposal before a subcommittee of the Senate Committee on Commerce the latter part of this month, according to an announcement just made.

A bill to create a national hydraulic laboratory is now before the Senate. The subcommittee is composed of Senators Ransdell of Louisiana, du Pont of Delaware and McNary of Oregon, representing the Gulf, Atlantic and Pacific Coasts. Dean Cooley and Mr. Freeman will make the initial presentation of the case for the laboratory, contending in behalf of the engineering profession and other national agencies that the laboratory would make it possible to concentrate attention on the scientific side of flood control and other hydraulic problems. Mr. Freeman, a Providence engineer and an authority on water power, has studied at first hand the power situation in European countries, particularly France.

At the last meeting of the Executive Board of the American Engineering Council, the council's Committee on Water Power, of which Colonel J. H. Finney of Washington is Chairman, was directed, at the suggestion of Dean Perley F. Walker of the University of Kansas, to place before President Harding the facts of the situation with regard to water-power development in this country.

The board's action, it was stated, was prompted by "the Federal Water Power Commission's lack of effective and permanent personnel." The water-power plan coincides with the American Engineering Council's reforestation movement, in which the engineers are co-operating with the United States Forestry Service, the Forestry services of the States, universities and technical schools and other groups, such as farmers, railroads and lumbermen, to conserve the country's forests.

The Executive Board of the council, which is to meet in Boston on Sept. 8 and 9, has adopted a resolution declaring that stream-flow conditions in many sections of the country vitally affect the welfare of the people in many ways. Loss of life and property damage resulting from floods, economic significance of water-power developments, industrial utilization, quantity, quality and possible contamination of municipal supplies, and interstate subsurface water supply were some of the ways in which, it was declared, grave problems are arising.

The council, representing the organized engineering profession, asserted that "the scientific study of such matters as affect stream flow and other water supply problems should be undertaken in a more comprehensive manner than has yet been made possible." The council pledged its co-operation with State and Federal agencies.

"Disastrous floods along the Mississippi Valley," said a statement by Dean Cooley, "have called the nation's attention to the great need of better methods of prevention. This is essentially an engineering problem of great magnitude. Members of Congress, especially those from States contiguous to the Mississippi River, are exercised about present conditions. Senator Ransdell has stated that he was actually alarmed.

"The United States Chamber of Commerce and other agencies are stressing the national importance of the situation. The Federal Government should enlarge the scope of its activity so as still further to limit the dangers of destructive floods in the country's rich agricultural areas."

Dean Cooley, who has been holding a series of conferences with engineering leaders in New York, said that the whole question would come before the Executive Board of the council in Boston next month.

U.S. OWNS SPEEDIEST AIRPLANES IN WORLD

Four Types Are Produced in Four Months, Each Exceeding 200 Miles an Hour.

NEW DEVICE FOR LANDING

General Mitchell Tells of Recent Aviation Progress—Practical for Commerce, He Says.

Four distinct types of airplanes, having speeds in excess of 200 miles an hour, and a new skid landing device, which makes a tennis court a suitable landing place, are among America's contribution this year to aviation, according to an announcement made yesterday by Brig. Gen. William Mitchel, Chief of Operations, Air Service. He also revealed that a comprehensive survey of the commercial possibilities of the airplane throughout the country is being made with the idea of fostering the use of aircraft as a carrier.

In an interview at the Hotel Vanderbilt yesterday afternoon, General Mitchell, who has just completed a 4,000-mile flight on schedule through the Middle Western and Great Lake States, said he returned more than ever convinced of the practicability of the airplane as a commercial proposition. Commercial planes could operate profitably at 18 cents per passenger mile, and there was no reason why the figure could not be cut to 6 cents per passenger mile, he said.

General Mitchell was enthusiastic over the new types which had been developed for the army by American aeronautical engineers. These plans will be exhibited to the public at the Detroit races in the early Fall.

"Last year we centred our efforts on the development of seacraft planes; this year we have turned our attention to the pursuit plane, a type which controls the air in wartime," General Mitchell said. "Four months ago I called leading engineers to Washington and told them we wanted the swiftest planes in the world. The result is that in this short time we have four new models, all departures from planes heretofore used in the air service, and all of these having a speed of more than 200 miles an hour. The motors are from 275 to 600 horsepower.

Describes New Models.

"The pursuit plane produced by the Curtiss Aeroplane and Motor Corporation has its radiators as part of the wing construction. Open landing gear and no axles and wings placed under the fuselage are features of the plane designed by the Loening Aeronautical Engineering Corporation. Lawrence Sperry's model has a chassis that folds in, thus reducing head wind resistance. The fourth plane, made by the Thomas-Morse Aircraft Corporation, is of all-metal construction."

Speaking of the new landing device conceived by Lawrence Sperry, General Mitchell told of the difficulties of landing with wheels equipped with pneumatic tires. Unless the proper contact was made with the ground in landing, the plane was apt to nose over, or the wheels to collapse, he said.

"A large landing area was necessary because of the long roll after the plane reached the ground," he said. "A de Haviland, for example, will roll 800 feet before coming to a stop. The Sperry skid device cuts the roll to a very few feet. Yesterday we tried it four times at Farmingdale, L. I., and succeeded in bringing the plane to a stop within 125 feet. The skid, about six inches wide and projecting a little beyond the length of the plane, is similar to a sleigh runner, except that it is equipped with shock absorbers. The device also permits landing on water."

"Co-operation from the Weather Bureau and radio service with landing fields, and inspection of planes and personnel, are needed for the furtherance of commercial aviation," General Mitchell said. "Flying is just as safe as any other form of transportation. Vincent Astor flew 2,000 miles in his Longing flying yacht last month, and I have had more than 2,000 hours in the air."

France Leads in Aviation.

General Mitchell said that France leads the world with 2,000 military planes in service, with more in reserve. England, according to his figures, has 600 planes in service, 3,000 in reserve and 1,000 in construction. Italy is building 600 aircraft, while Japan will have an air fleet of 1,000 planes before this year ends.

Not including planes inherited by the Air Service when the war closed, the United States has only 300 planes in actual service, none in reserve and 300 in course of construction, General Mitchell said. The Air Service consists of less than 400 flying officers and about 15,000 enlisted men. Asked what would be an adequate air force, General Mitchell said the country should have a brigade of 600 planes on the Western coast, an equal number on the Eastern coast, and a division with 1,200 planes in the middle of the United States. He remarked that this year's appropriation for aeronautics was $5,000,000—"the price of half a battleship."

JERSEY'S SWEET POTATOES.

Ocean County to Sell First Certified Seed Offered in America.

Farmers of Ocean County, New Jersey, are preparing to add another chapter to the romance of the sweet potato industry as developed in that section of the State. On sandy soil, a few years ago uncultivated, but now turning out enormous crops of "sweets" that have won an almost nation-wide reputation for quality and flavor, Government agents have found that it is virtually impossible for potato diseases to get a foothold, and with the encouragement of the State Department of Agriculture these growers are to place on the markets the first certified seed sweet potatoes ever offered in America.

"This certified seed," said a statement from the New Jersey Bureau of Markets, "has been grown under the most exacting conditions. It passes under three rigid inspections. Each hill is separately examined in the field. Any that show the least sign of imported disease are removed. Later, all but the strongest plants are discarded. The result is that seed plants are obtained practically free from disease and blemish. The growers have worked with State and Federal agencies for five years in perfecting the strain. The industry has been developed largely through the enthusiasm that H. H. Waite, county farm agent, has imparted to Ocean County growers, backing his belief in the 'sweet potatability' of the Ocean County soils.

"The Ocean County Sweet Potato Association has been formed and incorporated by the growers. In addition to handling the seed potatoes, it will grow and market the famous Jersey 'sweets,' grading and guaranteeing every shipment."

Ready Market for New Canada Bonds.

Special to The New York Times.

MONTREAL, Aug. 21.—Returns on the conversion of five-year bonds of the war loan of 1917 are being received at Ottawa. So favorable are these terms, 5½ per cent., that several large financial firms have asked to be allowed to subscribe, but the loan is purely conversional. This conversion precedes the new domestic loan of the Government.

Wabasho Cotton Company's Year.

Special to The New York Times.

MONTREAL, Aug. 21.—The annual statement of the Wabasho Cotton Company, Ltd., for the year ended June 30, shows net earnings of $243,774—$6.96 per share earned against $6.00 a year ago. Working assets amount to $950,295.

Wholesale Only

OUR SHOWROOM

is crowded with buyers

BECAUSE

We Offer Values

Children's, Juniors', Intermediates

COATS

for immediate delivery

Values and Workmanship our only salesmen!

7 to 10 all materials $5.75 to 11.75

8 to 16 all materials $5.75 to 15.75

13 to 38 all materials $10.75 to 32.75

Special Offering!

3 Styles in All-Wool Polo and Velours. Fur Trimmed. Sizes 7 to 14.

to retail at

$5.75

WALTER KIRSCHNER

Manufacturers of

Intermediates, Children's and Juniors' Coats

236 Fifth Avenue New York

St. Louis Office Henry Sicher Silk Exchange Building

Chicago Office L. C. Stock House Women's Garment Building

Wholesale Only

Cloverleaf knitwear

The Smartest Navajoes $27 to $78 a Dozen.

The most complete and exquisite line of Navajoes, Russian blouses, smocks, scarfs and staple sweaters

OUR PRODUCTION 120 Dozen Per Day

CLOVERLEAF KNITWEAR MILLS

Showrooms & Offices: 2-16 W. 33rd St. (Waldorf Bldg.), New York City.

Wholesale Only

Ginsberg Bros.

6-8 West 32d St.

DRESSES

from $13.75 *to* $23.75

—not easily equalled in point of style—not even approached in point of—

VALUE! *prove it by comparison*

for Street-Afternoon & Evening

Wholesale Only

Wholesale Only

RADIO CLOAK CO. INC

140 [illegible] 37th St.

NEW YORK

POPULAR-PRICED

COATS

SALT'S PILE FABRICS & CLOTH

PLAIN AND FUR-TRIMMED

To Retail at $10.—

YOU SHOULD SEE THIS LINE

For Summer Reading

Fact and fancy, poetry and art, criticism of new books in The New York Times Book Review and Magazine. Beautifully illustrated and printed by rotogravure. $1.00 a year by mail.

Wholesale Only

SEE OUR

No. 1975—Special group Peau de cygne lined fur collar cloth coats.

No. 2675—Group Suits Peco Coats 42x60, lined with large cape shawl; assorted fur collars.

Radio Cloak Co., Inc.

134 West 37th Street

Wholesale Only

STOUT DRESSES

The Season's Biggest Sensation in Stout Dress Values. See them at our Showroom.

—'NUFF SED

IMMEDIATE DELIVERY

$8.75 to $32.50

Matron Dress Co.

11 West 32d St.

Wholesale Only

CLOAKS

PLUSHES & CLOTH

Flashy & Conservative Models | Most Popular Priced Line In New York | *For Immediate Delivery*

JULIET CLOAK CO.

151 West 26th St.

Wholesale Only

We—[illegible] We buy

JOB LOTS OF GOOD DRESSES

We don't manufacture. We re-sell our purchases at a trifling profit margin, relying on large volume. As a result we are job lot headquarters for dresses.

COHEN & ROTHSTEIN

30 WEST 31st ST. N.Y.C.

Wholesale Only

DORIS LARGE SIZE DOUBLE MESH HAIR NETS

Three in an envelope to retail at 3 for 25¢

A. BLATT

425 7th AVE. N.Y.C.—Tel. Fitzroy 4397

Wholesale Only

DRESSES

10,000 OF 100 DIFFERENT STYLES IN CANTONS

From $13.75 to $16.75

Jacobs Bros.

34 W. 32d.

Wholesale Only

Silk Dresses

$3.75 to $6.75

Beat Them If You Can

J. FERBER

115 West 30th St., N. Y.

Government Merchandise.

Millions of dollars' worth of textiles, clothing, equipage, supplies, machinery, hardware, merchandise, etc., are being offered. Bargains for every merchant, retailer, jobber and manufacturer. "SALES" also lists all bankruptcy, receiver's and public auctions. Send for sample copy.

SALES

ARMY-NAVY-SURPLUS

150 Lafayette St., N. Y.

Children and Junior Dress Manufacturer and salesman twenty-three years' experience in selling and manufacturing wishes to connect with reliable house; has good following.

J 412 Times.

DRESS SALESMEN

Popular priced dress house open for representatives for Middle West, East and South.

ONLY MEN WITH FOLLOWING NEED ANSWER. COMMISSION BASIS.

X 2401 TIMES ANNEX.

AUCTIONS.

UNUSUAL Public Auction Sale ORIENTAL RUGS WALDORF-ASTORIA

(Astor Gallery—East Room)

Upon advice of attorneys DISSOLUTION OF PARTNERSHIP

Semonian & Andressian

New York—Constantinople—London (Well-Known Collectors & Importers)

This Large and Marvelous Collection of Oriental Rugs comprises every size and grade Rug from the Orient, both antique and modern.

Many rare collectors' pieces that cannot be duplicated, and you may buy them at your own price.

EXHIBITION DAY: Tuesday, August 22nd, 10 A. M. to 10 P. M.

SALE DAYS: Wednesday, Thursday, Friday & Saturday, August 23rd, 24th, 25th & 26th, at 2:30 P. M.

Rugs not in the day's sale Exhibited during sale in an adjoining gallery. Just to visit the Exhibition is a treat and education.

JOS. P. DAY, Inc., AUCTIONEERS.

Catalogues Gratis.

IMPORTANT PEREMPTORY AUCTION SALE OF ENTIRE BANKRUPT STOCK OF The Roxford Knitting Co. of Phila., Pa.

comprising

2500 Dozen Men's Union Suits and Shirts and Drawers

In Fall and Winter weights, on Wednesday, August 23rd, promptly at 10:30 A. M.

at our salesrooms, 294 BROADWAY, NEW YORK. Large regular lines of "Roxford" Garments all packed in original "Roxford" yellow boxes. Mostly Fall & Winter weights, in Wool, Worsted, Merino, Heavy Balbriggan, Ribbed, etc., etc. Colors:—Ecru, Silver, White, Egyptian, etc. Sizes regular and plenty of big sizes, extra sizes and stouts.

This sale should command the attention of all Live Buyers, as this is one of the finest stocks of underwear ever offered at auction.

A. SCHAAP & SONS

AUCTIONEERS

[illegible] Broadway, N.Y.C. Phone Canal 9068-9071

Wholesale Only

GORDON V. LYONS

WALKER-GUR ONLY [illegible]

STOCK ALWAYS ON HAND COATS IMMEDIATE DELIVERIES

127-29-31-33 WEST 26TH STREET N.Y.

ORMANDALE VELVERETTE BOLIVIA PLAID BACK POLAIRE

COATS $8.75 TO $59.50

TRIMMED WITH BEAVER SQUIRREL WOLF—RACCOON MANCHURIAN WOLF CARACUL BEAVERETTE

GORDON V. LYONS

WALKER-GUR ONLY [illegible]

STOCK ALWAYS ON HAND COATS IMMEDIATE DELIVERIES

127-29-31-33 WEST 26TH STREET N.Y.

Wholesale Only

Impossible to Undersell

Weingarten Bros. & Co.

Now offering

Heavy Silk Canton Crepe

DRESSES

To Profitably Retail at.... $10.95

For Immediate Delivery Come and Be Convinced

Weingarten Bros. & Co.

145 West 30th St., New York

Wholesale Only

SEE GEFFEN FIRST

High Class Novelty—Sport

SKIRTS

Most wanted patterns—that create sales All-Wool Pleated Pruneliss To Retail At

$5--$7.50--$10 and up

On racks for Immediate Delivery

Sport Silks in leading colors

An ever-growing patronage tells our story.

SEE GEFFEN FIRST

CHARLES G. GEFFEN & CO.

Chas. G. Geffen— 157 West 29th St. —Irving S. Geffen

Announcing

A CHANGE IN NAME ONLY

D. I. & C. H. STERN

INCORPORATED

SILK MANUFACTURERS

Formerly Stern, Weil & Menas, Inc.

461 FOURTH AVENUE

NEW YORK

The business is now entirely owned and solely directed by

DAVID I. STERN CHARLES H. STERN

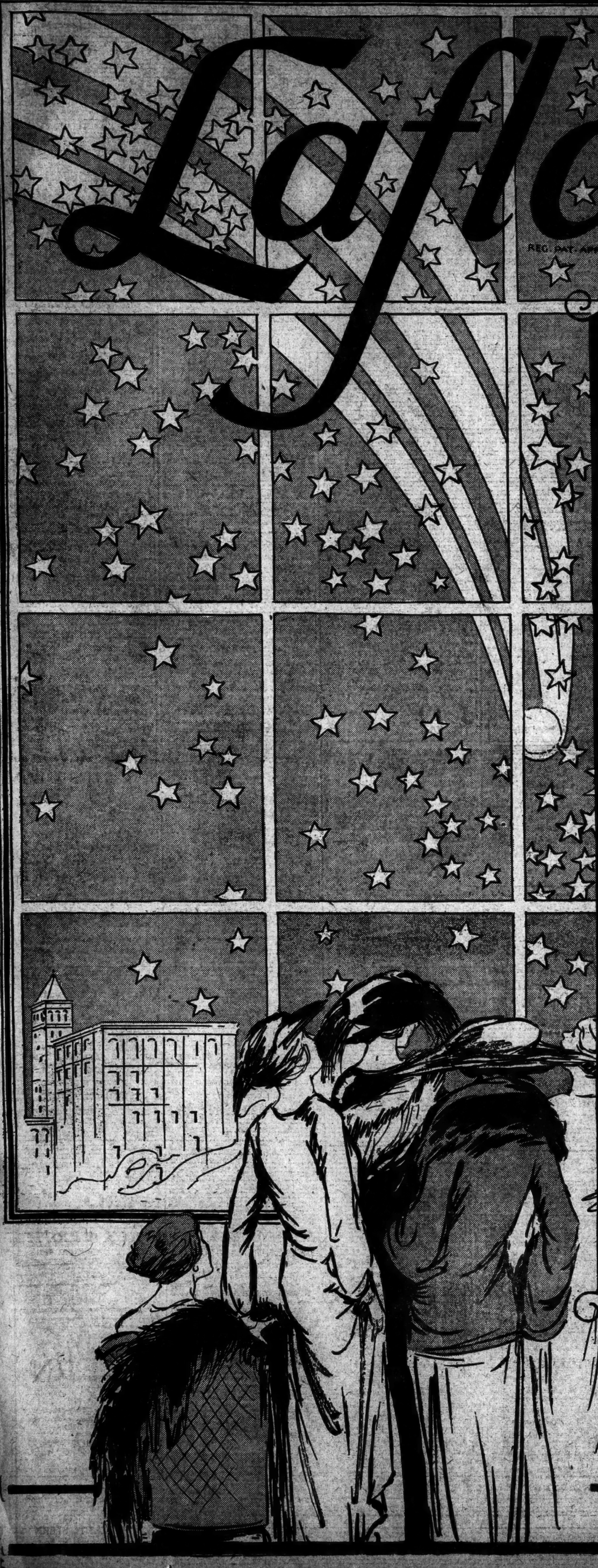

Makes Its Entrance In a Burst of Glory!

¶ Like a meteor flashing across the sky of fashion—brilliant, gorgeous, a-glitter with scintillating flakes of gleaming gold or shining silver—LA FLAMME—the very newest of knitted silks—shimmers its way to the zenith of feminine favor.

¶ Exquisitely fine is the foundation fabric—a fairyspun texture ideally suited to serve as background for the sparkling star dust strewn so lavishly over its surface.

¶ And with all its fineness, its almost ethereal beauty, LA FLAMME is really practicable—made in full color range, and ready for entering madame's wardrobe in a dozen different capacities.

¶ For evening wraps, it is splendid; for evening gowns, dazzling; for scarfs, bewitching; for blouses, beautiful; for millinery, striking; for dress trimmings—sleeves, sashes, panels—a genuine inspiration.

¶ Merchants who are alert for the newest sensation will seize upon LA FLAMME as a glowing magnet for attracting new patrons and gaining a new hold upon the old.

Laflamme

is the latest origination introduced by the creators of

La Chanell

KrepeKnit **KANTON-KNIT**

KRINKLE-KNIT

It completes a group of the most unique knitted silk conceptions of a generation

Call and see it at Booth 68 AT THE MERCHANDISE FAIR and at the salesrooms of the producers

Banner Silk Knitting Mills
443 FOURTH AVE NEW YORK
INC.
Originators & Largest Manufacturers of Silk Jersey Broadcloths in the world

ABERDEEN, Wash.—M. A. Bach, dry goods.
ABERVILLE, Ala.—Stokes Bros. D. G. Co.; T. N. Stokes, dry goods; McAlpin.
AHOSKIE, N. C.—Feldman's Dept. Store; A. Simmons, ready-to-wear, men's clothing; (120 W 38th (Goldstein-Brown Co.).
AICKEN, S. C.—W. McCreary Co.; R. W. Andrews, ready-to-wear; Mansfield.
AKRON, Ohio—E. O'Neil Co.; A. M. Barton, infants' underwear, men's furnishings; 92 W. 26th (E. M. Sostman).
ALBANY, N. Y.—John G. Myers Co.; W. W. Dodge, china, toys, handkerchiefs, hosiery; 229 Mc Alpin (F. Atkins).
ALBANY, N. Y.—Kyle Shoe Co.; Frank, looking at knickerbockers; 141 W. 33d (G. Silver).
ALBANY.—Royal Skirt Shop; M. Stiegel, infants', women's coats, suits, dresses; 9 W. 29th (National Purchasing Co.).
ALEXANDRIA, La.—Simon Bros.; Miss G. Sylvester, millinery; Pennsylvania.
ALLENTOWN, Pa.—Zollinger Harned Co.; Miss Weidner, laces, embroideries, trimmings, handkerchiefs; Latham.
ALLENTOWN, Pa.—Bittner, Hunsicker & Co.; F. F. Bittner, notions; W. H. Bittner, dress dry goods, novelties; McAlpin.
ALLENTOWN, Pa.—Old Colony Mills; Mrs. J. Muller, yarns, sweaters; McAlpin.
ALLENTOWN, Pa.—Hess Bros.; Miss M. Kepner, toilet articles; 220 5th Av. (F. Atkins); McAlpin.
ALTOONA, Pa.—Kline Bros.; C. H. Stover, clothing; Miss E. Nixon, suits, coats, dresses; Miss E. M. Noel, infants' wear; 23 E. 26th (W. T. Knott).
ALTOONA, Pa.—Heilman & Shane; Miss H. A. Beale, millinery, furnishings, overall materials; F. C. Plumb, knit goods, ladies' ready-to-wear, draperies; 48 Leonard.
CEDAR RAPIDS, Iowa—Welch-Cook Co.; F. A. Beadle, gen'l mgr.; F. C. Plumb, hosiery, underwear; 43 Leonard (F. W. Binzen).
CHARLESTON, Ill.—Alexander's; J. W. Alexander, dolls, toys, general mdse.; 120 W. 32d., (A. Fant).
CHARLOTTE, N. C.—J. L. Staten Co.; Miss K. Van Tuyle, corsets, silk underwear; Miss J. Thompson, blouses, dresses, sweaters; Prince George.
CHARLOTTE, N. C.—J. L. Staten Co.; B. J. Obercarsch, jewelry, novelties; Grand.
CHESTER, Pa.—Correct Millinery; H. Rafel, millinery; 30 W. 37th.
CHATTANOOGA, Tenn.—Taylor's Style Shop; Mrs. R. Simpson, dresses; Pennsylvania.
CHATTANOOGA, Tenn.—Taylor's; Mrs. Taylor, ready-to-wear; Pennsylvania.
CHATTANOOGA, Tenn.—Pitzitz-Smolian Co-operative Stores Co.; A. I. Abkowitz, jobs jersey suits; 37 W. 26th (B. F. Levis).
CHATTANOOGA, Tenn.—Adam & Co.; Brown, general mdse.; McAlpin.
BUTLER, Pa.—A. Troutman's Sons; E. B. Martin, dry goods, men's furnishings; Waldorf-Astoria.
BUTLER, Pa.—J. S. Cohn; A. Y. MacConachie, piece goods; 117 W. 32d (Hoffman & Hartsbay).
CANTON, Ohio—Kenney Shop.; Mrs. M. Kenny, infants' wear; Martinique.
CANTON, Pa.—H. Hendelman, dry goods; Imperial.
CANTON, Ohio—Seltzer Co.; D. Seltzer, genl. mdse.; H. Matheson, rugs, draperies, toys; E. W. Hagenow, coats, suits; Miss M. Johnson, millinery; 120 W. 32d. (A. Fant).
CARBONDALE, Pa.—R. O. Frankweiler, ready-to-wear; Pennsylvania.
CARLETON PLACE, Ont.—Hawthorn Mills, Ltd.; F. Miller, woolen fabrics; H. S. Jenkins, woolen fabrics; Belmont.
CEDAR RAPIDS, Iowa—Welch-Cook Co.; F. A. Beale, millinery, furnishings, overall materials; F. C. Plumb, knit goods, ladies' ready-to-wear, draperies; 43 Leonard.
CEDAR RAPIDS, Iowa—Welch-Cook Co.; F. A. Beadle, gen'l mgr.; F. C. Plumb, hosiery, underwear; 43 Leonard (F. W. Binzen).
CHARLESTON, Ill.—Alexander's; J. W. Alexander, dolls, toys, general mdse.; 120 W. 32d., (A. Fant).
CHARLOTTE, N. C.—J. L. Staten Co.; Miss K. Van Tuyle, corsets, silk underwear; Miss J. Thompson, blouses, dresses, sweaters; Prince George.
CHARLOTTE, N. C.—J. L. Staten Co.; B. J. Obercarsch, jewelry, novelties; Grand.
CHESTER, Pa.—Correct Millinery; H. Rafel, millinery; 30 W. 37th.
CHATTANOOGA, Tenn.—Taylor's Style Shop; Mrs. R. Simpson, dresses; Pennsylvania.
CHATTANOOGA, Tenn.—Taylor's; Mrs. Taylor, ready-to-wear; Pennsylvania.
CHATTANOOGA, Tenn.—Pitzitz-Smolian Co-operative Stores Co.; A. I. Abkowitz, jobs jersey suits; 37 W. 26th (B. F. Levis).
CHATTANOOGA, Tenn.—Adam & Co.; Brown, general mdse.; McAlpin.
CHICAGO—Well & Kaufman; A. M. Kaufman, cloaks, suits, dresses; Imperial.
CHICAGO—Carson, Pirie, Scott & Co.; R. R. Darling, toilet goods; 120 W. 32d (Hoffman & Hartsbay).
CHICAGO—Houghton & Dutton Co.; W. A. Burns, toilet goods; 120 W. 32d (A. Fant)).
CHICAGO—D. R. Emerson Co.; Miss M. C. Lyons, ribbons; Miss H. M. Scully, infants' wear; Commodore.
BOSTON—Sherry's Basement; Al. Berter, coats, suits, dresses, sample lines only; 116 W. 32d, Room 606.
BOSTON—Boston Store; Miss O. Reistad, women's ready-to-wear; Great Northern.
BOSTON—M. Keenan, luggage; Commodore.
BOSTON—Marenberg & Co.; C. G. Klugler, toys; McAlpin.
BOSTON—R. H. White Co.; W. Lichtenstein, men's furnishings; W. C. Everett, books, stationery, &c.; W. Henchy, millinery; E. Carlson, housefurnishings; C. Koven, men's clothing; 432 4th Av.
BOSTON—Freedman & Hornstein; A. Freedman, ready-to-wear; Brostell.
BOSTON—George S. Harrington Co.; P. C. Smith, upholstery goods; Prince George.
BOSTON—Jay, Inc.; J. M. McKinnon, knit underwear; Commodore.
BOSTON—Wm. Filene's Sons Co. Upstairs—Miss N. Horgan, women's dresses; L. B. Horton, assistant merchandise manager, men's and boys' wear; M. Long, men's hats, luggage; Mrs. Broland, women's inexpensive dresses; Mr. McEnaney, women's, misses' shoes; Mr. Duggan, men's shoes; Miss F. Koleske, women's neckwear; Mr. McCarthy, women's coats, suits; Miss A. K. Gilman, muslin underwear; Mr. Hopkinson, gifts; Miss A. Golding, misses' inexpensive dresses; Miss F. Walsh, jewelry. Basement—J. F. O'Brien, women's, misses' coats, suits; R. Hahn, jewelry and leather goods; J. Reardon, men's, women's and children's gloves; Miss Sullivan, children's millinery; J. Kiley, women's, misses' dresses; B. Tobey, shoes; A. Levin, children's, juniors' wear; Miss Dresser, Bargain Annex—B. Gainsboro, men's clothing, 226 5th Av.
BOSTON—C. F. Hovey Co. Upstairs—H. Hannon, men's furnishings, umbrellas; M. Silker, laces, trimmings, embroideries, small wares; toilet articles; Miss Pearce, upholstery, furniture, beds, bedding. Basement—H. Lieber, jobs and close-outs, coats, suits, dresses, skirts; Mr. Scott, men's furnishings; M. Waxenberg, boys' clothing, girls' coats; 225 5th Av. Room 611.
BOSTON—Houghton & Dutton Co.; Miss M. J. Barry, stouts' stylish wear; 120 W. 32d (A. Fant).
BOSTON—C. F. Hovey Co.; M. Waxenberg, jobs children's organdie, voile, gingham dresses; large boys' suits; 225 5th Av., Room 611.
BOSTON—Gilchrist Co.; Miss E. Lawis, art goods; J. S. Hartford, notions; C. Dowse, silks, linings; Miss M. Whitelf, infants' wear; Miss M. Hornstein, coats, basement; Miss L. Markus, children's, girls', juniors' coats, serge and wash dresses, middies, skirts, sport sweaters; 5th Av.
BRIDGEPORT, Conn.—Smith, Murray & Co.; J. J. Harris, ready-to-wear; 36 W. 36th (Arc) Co.
BRIDGEPORT—D. M. Read Co.; Miss J. Langshaw, books, stationery; 404 4th Av. (D. G. Alliance).
BUFFALO—The Wm. Hengerer Co.; L. J. Stutmaker, notions, cutlery, knokas; 16 W. 32d (Assoc. D. G. Corp.).
BUFFALO—S. Given; H. Sternfeld, coats, suits; Pennsylvania.
BUFFALO—Ahlemeir's; Miss M. J. Neff, silk dresses, knit goods, sweaters; 1,170 Broadway (Wasserman & Miller).
BUFFALO—Davis Bros.; M. W. Davis, ready-to-wear; Pennsylvania.
BUFFALO—J. N. Adam & Co.; R. Evans, china, housefurnishings; 16 W. 20th (Assoc. D. G. Corp.).
BUFFALO—C. Barter & Co.; M. L. Brown, general mdse.; McAlpin.
BUTLER, Pa.—A. Troutman's Sons; E. B. Martin, dry goods, men's furnishings; Waldorf-Astoria.
BUTLER, Pa.—J. S. Cohn; A. Y. MacConachie, piece goods; 117 W. 32d (Hoffman & Hartsbay).
CANTON, Ohio—Kenney Shop.; Mrs. M. Kenny, infants' wear; Martinique.
CANTON, Pa.—H. Hendelman, dry goods; Imperial.
CANTON, Ohio—Seltzer Co.; D. Seltzer, genl. mdse.; H. Matheson, rugs, draperies, toys; E. W. Hagenow, coats, suits; Miss M. Johnson, millinery; 120 W. 32d. (A. Fant).
CARBONDALE, Pa.—R. O. Frankweiler, ready-to-wear; Pennsylvania.
CARLETON PLACE, Ont.—Hawthorn Mills, Ltd.; F. Miller, woolen fabrics; H. S. Jenkins, woolen fabrics; Belmont.
CEDAR RAPIDS, Iowa—Welch-Cook Co.; F. A. Beale, millinery, furnishings, overall materials; F. C. Plumb, knit goods, ladies' ready-to-wear, draperies; 43 Leonard.
CEDAR RAPIDS, Iowa—Welch-Cook Co.; F. A. Beadle, gen'l mgr.; F. C. Plumb, hosiery, underwear; 43 Leonard (F. W. Binzen).
CHARLESTON, Ill.—Alexander's; J. W. Alexander, dolls, toys, general mdse.; 120 W. 32d., (A. Fant).
CHARLOTTE, N. C.—J. L. Staten Co.; Miss K. Van Tuyle, corsets, silk underwear; Miss J. Thompson, blouses, dresses, sweaters; Prince George.
CHARLOTTE, N. C.—J. L. Staten Co.; B. J. Obercarsch, jewelry, novelties; Grand.
CHESTER, Pa.—Correct Millinery; H. Rafel, millinery; 30 W. 37th.
CHATTANOOGA, Tenn.—Taylor's Style Shop; Mrs. R. Simpson, dresses; Pennsylvania.
CHATTANOOGA, Tenn.—Taylor's; Mrs. Taylor, ready-to-wear; Pennsylvania.
CHATTANOOGA, Tenn.—Pitzitz-Smolian Co-operative Stores Co.; A. I. Abkowitz, jobs jersey suits; 37 W. 26th (B. F. Levis).
CHATTANOOGA, Tenn.—Adam & Co.; Brown, general mdse.; McAlpin.
CHICAGO—Well & Kaufman; A. M. Kaufman, cloaks, suits, dresses; Imperial.
CHICAGO—Carson, Pirie, Scott & Co.; R. R. Darling, toilet goods; 120 W. 32d (Hoffman & Hartsbay).
CHICAGO—Houghton & Dutton Co.; W. A. Burns, toilet goods; 120 W. 32d (A. Fant)).
CHICAGO—D. R. Emerson Co.; Miss M. C. Lyons, ribbons; Miss H. M. Scully, infants' wear; Commodore.
BOSTON—Sherry's Basement; Al. Berter, coats, suits, dresses, sample lines only; 116 W. 32d, Room 606.
BOSTON—Boston Store; Miss O. Reistad, women's ready-to-wear; Great Northern.
BOSTON—M. Keenan, luggage; Commodore.
BOSTON—Marenberg & Co.; C. G. Klugler, toys; McAlpin.
BOSTON—R. H. White Co.; W. Lichtenstein, men's furnishings; W. C. Everett, books, stationery, &c.; W. Henchy, millinery; E. Carlson, housefurnishings; C. Koven, men's clothing; 432 4th Av.
BOSTON—Freedman & Hornstein; A. Freedman, ready-to-wear; Brostell.
BOSTON—George S. Harrington Co.; P. C. Smith, upholstery goods; Prince George.
BOSTON—Jay, Inc.; J. M. McKinnon, knit underwear; Commodore.
BOSTON—Wm. Filene's Sons Co. Upstairs—Miss N. Horgan, women's dresses; L. B. Horton, assistant merchandise manager, men's and boys' wear; M. Long, men's hats, luggage; Mrs. Broland, women's inexpensive dresses; Mr. McEnaney, women's, misses' shoes; Mr. Duggan, men's shoes; Miss F. Koleske, women's neckwear; Mr. McCarthy, women's coats, suits; Miss A. K. Gilman, muslin underwear; Mr. Hopkinson, gifts; Miss A. Golding, misses' inexpensive dresses; Miss F. Walsh, jewelry. Basement—J. F. O'Brien, women's, misses' coats, suits; R. Hahn, jewelry and leather goods; J. Reardon, men's, women's and children's gloves; Miss Sullivan, children's millinery; J. Kiley, women's, misses' dresses; B. Tobey, shoes; A. Levin, children's, juniors' wear; Miss Dresser, Bargain Annex—B. Gainsboro, men's clothing, 226 5th Av.
BOSTON—C. F. Hovey Co. Upstairs—H. Hannon, men's furnishings, umbrellas; M. Silker, laces, trimmings, embroideries, small wares; toilet articles; Miss Pearce, upholstery, furniture, beds, bedding. Basement—H. Lieber, jobs and close-outs, coats, suits, dresses, skirts; Mr. Scott, men's furnishings; M. Waxenberg, boys' clothing, girls' coats; 225 5th Av. Room 611.
BOSTON—Houghton & Dutton Co.; Miss M. J. Barry, stouts' stylish wear; 120 W. 32d (A. Fant).
BOSTON—C. F. Hovey Co.; M. Waxenberg, jobs children's organdie, voile, gingham dresses; large boys' suits; 225 5th Av., Room 611.
BOSTON—Gilchrist Co.; Miss E. Lawis, art goods; J. S. Hartford, notions; C. Dowse, silks, linings; Miss M. Whitelf, infants' wear; Miss M. Hornstein, coats, basement; Miss L. Markus, children's, girls', juniors' coats, serge and wash dresses, middies, skirts, sport sweaters; 5th Av.
BRIDGEPORT, Conn.—Smith, Murray & Co.; J. J. Harris, ready-to-wear; 36 W. 36th (Arc) Co.
BRIDGEPORT—D. M. Read Co.; Miss J. Langshaw, books, stationery; 404 4th Av. (D. G. Alliance).
BUFFALO—The Wm. Hengerer Co.; L. J. Stutmaker, notions, cutlery, knokas; 16 W. 32d (Assoc. D. G. Corp.).
BUFFALO—S. Given; H. Sternfeld, coats, suits; Pennsylvania.
BUFFALO—Ahlemeir's; Miss M. J. Neff, silk dresses, knit goods, sweaters; 1,170 Broadway (Wasserman & Miller).
BUFFALO—Davis Bros.; M. W. Davis, ready-to-wear; Pennsylvania.
BUFFALO—J. N. Adam & Co.; R. Evans, china, housefurnishings; 16 W. 20th (Assoc. D. G. Corp.).
BUFFALO—C. Barter & Co.; M. L. Brown, general mdse.; McAlpin.
BUTLER, Pa.—A. Troutman's Sons; E. B. Martin, dry goods, men's furnishings; Waldorf-Astoria.
BUTLER, Pa.—J. S. Cohn; A. Y. MacConachie, piece goods; 117 W. 32d (Hoffman & Hartsbay).
CANTON, Ohio—Kenney Shop.; Mrs. M. Kenny, infants' wear; Martinique.
CANTON, Pa.—H. Hendelman, dry goods; Imperial.
CANTON, Ohio—Seltzer Co.; D. Seltzer, genl. mdse.; H. Matheson, rugs, draperies, toys; E. W. Hagenow, coats, suits; Miss M. Johnson, millinery; 120 W. 32d. (A. Fant).
CARBONDALE, Pa.—R. O. Frankweiler, ready-to-wear; Pennsylvania.
CARLETON PLACE, Ont.—Hawthorn Mills, Ltd.; F. Miller, woolen fabrics; H. S. Jenkins, woolen fabrics; Belmont.
CEDAR RAPIDS, Iowa—Welch-Cook Co.; F. A. Beadle, gen'l mgr.; F. C. Plumb, hosiery, underwear; 43 Leonard (F. W. Binzen).
CHARLESTON, Ill.—Alexander's; J. W. Alexander, dolls, toys, general mdse.; 120 W. 32d., (A. Fant).
CHARLOTTE, N. C.—J. L. Staten Co.; Miss K. Van Tuyle, corsets, silk underwear; Miss J. Thompson, blouses, dresses, sweaters; Prince George.
CHARLOTTE, N. C.—J. L. Staten Co.; B. J. Obercarsch, jewelry, novelties; Grand.
CHESTER, Pa.—Correct Millinery; H. Rafel, millinery; 30 W. 37th.
CHATTANOOGA, Tenn.—Taylor's Style Shop; Mrs. R. Simpson, dresses; Pennsylvania.
CHATTANOOGA, Tenn.—Taylor's; Mrs. Taylor, ready-to-wear; Pennsylvania.
CHATTANOOGA, Tenn.—Pitzitz-Smolian Co-operative Stores Co.; A. I. Abkowitz, jobs jersey suits; 37 W. 26th (B. F. Levis).
CHATTANOOGA, Tenn.—Adam & Co.; Brown, general mdse.; McAlpin.
CHICAGO—Well & Kaufman; A. M. Kaufman, cloaks, suits, dresses; Imperial.
CHICAGO—Carson, Pirie, Scott & Co.; R. R. Darling, toilet goods; 120 W. 32d (Hoffman & Hartsbay).
CHICAGO—Houghton & Dutton Co.; W. A. Burns, toilet goods; 120 W. 32d (A. Fant)).
CHICAGO—D. R. Emerson Co.; Miss M. C. Lyons, ribbons; Miss H. M. Scully, infants' wear; Commodore.
BOSTON—Sherry's Basement; Al. Berter, coats, suits, dresses, sample lines only; 116 W. 32d, Room 606.
BOSTON—Boston Store; Miss O. Reistad, women's ready-to-wear; Great Northern.
BOSTON—M. Keenan, luggage; Commodore.
BOSTON—Marenberg & Co.; C. G. Klugler, toys; McAlpin.
BOSTON—R. H. White Co.; W. Lichtenstein, men's furnishings; W. C. Everett, books, stationery, &c.; W. Henchy, millinery; E. Carlson, housefurnishings; C. Koven, men's clothing; 432 4th Av.
BOSTON—Freedman & Hornstein; A. Freedman, ready-to-wear; Brostell.
BOSTON—George S. Harrington Co.; P. C. Smith, upholstery goods; Prince George.
BOSTON—Jay, Inc.; J. M. McKinnon, knit underwear; Commodore.
BOSTON—Wm. Filene's Sons Co. Upstairs—Miss N. Horgan, women's dresses; L. B. Horton, assistant merchandise manager, men's and boys' wear; M. Long, men's hats, luggage; Mrs. Broland, women's inexpensive dresses; Mr. McEnaney, women's, misses' shoes; Mr. Duggan, men's shoes; Miss F. Koleske, women's neckwear; Mr. McCarthy, women's coats, suits; Miss A. K. Gilman, muslin underwear; Mr. Hopkinson, gifts; Miss A. Golding, misses' inexpensive dresses; Miss F. Walsh, jewelry. Basement—J. F. O'Brien, women's, misses' coats, suits; R. Hahn, jewelry and leather goods; J. Reardon, men's, women's and children's gloves; Miss Sullivan, children's millinery; J. Kiley, women's, misses' dresses; B. Tobey, shoes; A. Levin, children's, juniors' wear; Miss Dresser, Bargain Annex—B. Gainsboro, men's clothing, 226 5th Av.
BOSTON—C. F. Hovey Co. Upstairs—H. Hannon, men's furnishings, umbrellas; M. Silker, laces, trimmings, embroideries, small wares; toilet articles; Miss Pearce, upholstery, furniture, beds, bedding. Basement—H. Lieber, jobs and close-outs, coats, suits, dresses, skirts; Mr. Scott, men's furnishings; M. Waxenberg, boys' clothing, girls' coats; 225 5th Av. Room 611.
BOSTON—Houghton & Dutton Co.; Miss M. J. Barry, stouts' stylish wear; 120 W. 32d (A. Fant).
BOSTON—C. F. Hovey Co.; M. Waxenberg, jobs children's organdie, voile, gingham dresses; large boys' suits; 225 5th Av., Room 611.
BOSTON—Gilchrist Co.; Miss E. Lawis, art goods; J. S. Hartford, notions; C. Dowse, silks, linings; Miss M. Whitelf, infants' wear; Miss M. Hornstein, coats, basement; Miss L. Markus, children's, girls', juniors' coats, serge and wash dresses, middies, skirts, sport sweaters; 5th Av.

ARRIVAL OF BUYERS

Arriving Buyers may register in this column by telephoning Bryant 1600.

☞ Buyers visiting the National Merchandise Fair may register at The New York Times booths, No. 106 at Grand Central Palace, or No. 16 at 71st Regiment Armory.

DETROIT—Frank & Seder Co.; B. Finkelstein, H. Soder, new stuff dresses; 1,073 B'way (Affiliated Retail Stores).
DETROIT—M. Starr Co.; M. Starr, silk, woolen piece goods; Pennsylvania.
DETROIT—Barsoohn & Shetzer; I. Shetzer, dry goods, clothing, furnishing goods; Pennsylvania.
DETROIT—M. & M. E. Goldstein; Miss B. Schott, furs; Gotham.
DETROIT—D. M. Lavenson, ladies', children's ready-to-wear; Murray Hill.
DU SOIS, Pa.—Kiewasa Dept. Store; M. Kiewasa, general mdse.; Latham.
DETROIT—Gustav Rice, women's wear; McAlpin.
DETROIT—The Fancy Shop; Mrs. Trushtenberg, ready-to-wear; Commodore.
DETROIT—M. M. Hamburger; Mrs. Goldberger, ready-to-wear; Pennsylvania.
DETROIT—Smith-Taylor-Wolfenden Co.; H. A. McDonald, silks, dress goods; Miss M. Beveright, cleaks, suits, dresses; C. F. O. Mason, cloaks, suits, dresses; R. H. McKinnon, display dept.; 220 5th Av. (D. G. Atkins); Sherman Sq.
DETROIT—J. L. Hudson Co.; Miss Armstrong, blouses, sweaters; 229 5th Av. (Kalfall Research Assn.).
DETROIT—E. B. Tannahill, men's clothing; Cadillac.
DETROIT—Newcomb, Endicott Co.; H. Weinstock, women's, misses' children's ready-to-wear, basement; 220 5th Av. Room 1150.
DETROIT—Crown Hat Co.; A. D. Mitchell, mfrs. women's hats; Pennsylvania.
DU BOIS, Pa.—Bois Dry Goods Co.; J. C. Lavinson, gen. mdse.; Pennsylvania.
DUBUQUE, Ia.—J. F. Stampfer Co.; Mrs. E. Mimmerick, art and fancy goods; 383 7th Av. (J. M. Biggins, Inc.).
DUNN, N. C.—Feldman's Dept. Store; A. Feldman, ready-to-wear, men's clothing; 1,123 B'way (Goldstein-Brown Co.).
DUNKIRK, N. Y.—T. W. Siday; Miss A. Siday, hosiery, corsets; K. C. Siday, waists; Martinique.
EASTON, Pa.—The Bon Ton; L. Rosenbaum, boys' clothing, furnishings; 117 W. 33d (Hoffman & Hartsbay).
ELIZABETH CITY, N. C.—W. R. Sheeley, gen'l. mdse.; Pennsylvania.
ELMIRA, N. Y.—Tepper Brothers; E. Tepper, Miss Emma Gartland, millinery; 240 5th Av.
ELMIRA, N. Y.—Tepper Bros.; Mrs. Quinby, ready-to-wear; 249 5th Av. (H. N. Des Marais).
EL PASO, Texas—Felix Brunschweig & Co.; Miss De Force, fancy goods; E. H. Mitchell, general mdse.; 26 W. 40th.
ERIE, Pa.—Trask, Prescott & Richardson; B. R. Bunting, hosiery, underwear, jewelry; Miss E. I. Taylor, women's wear; 36 E. 26th (Mdse. Reporting Co.).
EVANSVILLE, Ind.—A. P. Laier & Son; Miss M. Betz, muslin wear, corsets; Grand.
FAIRMOUNT, West Va.—J. M. Hartley & Son Co.; H. J. Mayhew, furnishings, toys; 106 Grand. (Jay & Co.).
FLINT, Mich.—Herbert N. Bush; T. Mo-Campbell, wash goods; Waldorf-Astoria.
FLINT, Mich.—A. M. Barnes, dresses; 18 W. 27th; Room 606.
FORD CITY, Pa.—Cramer Bros.; S. J. Cramer, ready-to-wear; Martinique.
FOSTORIA, Ohio—Beckett & Ahlentus; C. Wilgus, children's wear; Latham.
FORT WAYNE, Ind.—E. H. Lehman, stationery, books; Park Av.
FORT WORTH, Texas—The Fashion; F. Kessler, domestics; Breslin.
GADSDEN, Ala.—Cooney D. G. Co.; F. W. Cooney, ready-to-wear; Breslin.
GAINESVILLE, Texas—J. R. M. Patterson, general mdse.; Navarre.
GAINESVILLE, Texas—Teague Co.; P. C. Clayton, dry goods, notions, hosiery; Prince George.
GARDNER, Mass.—A. Cohen & Sons; L. Cohen, gen. mdse.; Pennsylvania.
GARY, Ind.—L. Goodman Dept. Store; V. Goodman, genl. mdse.; Cadillac.
GASTONIA, N. C.—H. Schneider, gen'l mdse.; Pennsylvania.
GLENS FALLS, N. Y.—Boston Store Co.; R. W. Bayle, mdse. mgr.; Miss N. Sweeney, dress; Miss M. Hearn, corsets; 23 E. 26th (Mdse. Reporting Co.).
GOLDSBORO, N. C.—Julius J. Cohen, S. Cohen, ready-to-wear; Pennsylvania.
GRAND FORKS, N. D.—R. B. Griffith; P. B. Griffith, mdse. manager; Pennsylvania.
GRAND RAPIDS, Mich.—Paul Steketee & Sons; W. R. Hays, hosiery, gloves, toilet goods, notions, fancy goods; 23 East 26th (Mdse. Reporting Co.).
GRAND RAPIDS, Mich.—Herpolsheimer Co.; H. T. Sterenberg, furnishings; 1,170 B'way (Morgan & Ahrens); York.
GREENSBURG, Pa.—S. W. Rose; P. Rosenbaum, boys' clothing; 117 W. 33d (Hoffman & Hartsbay).
GREENFIELD, Mass.—John Wilson & Co.; Miss N. C. Lane, toys, leather goods, holiday novelties; Prince George.
GOSHEN, N. Y.—Belk-Kirkpatrick Co.; W. I. Barber, ready-to-wear; 120 W. 32d. (A. Fant)).
GREENVILLE, Texas—Hudspeth D. G. Co.; J. O. Simpson, dry goods, notions, toys; Prince George.
GREENVILLE, N. C.—W. A. Bowen D. G. Co.; W. A. Bowen, Miss Lowe, Miss E. Proctor, dry goods, genl. mdse.; Breslin.
HAMILTON, O.—Bernard-Allen & Co.; E. Smith; A. J. Kiernan, millinery; Earl.
HARRISBURG, Pa.—The French Shop; Miss L. Swope, laces, hosiery, handkerchiefs; Gotham.
HARRISBURG, Pa.—Dives, Pomeroy & Stewart; H. J. Boyer, white goods, linens; 240 Madison Av. (Syndicate Trading Co.).
HARRISBURG—Miller & Kades; S. Kades, ready-to-wear; Pennsylvania.
HARTFORD—Sage, Allen & Co.; Miss O. M. Davis, skirts, furs; M. J. Hines, dress goods, linings; J. J. Egan, gloves, hosiery, furnishings, &c.; J. Samson, house furnishings; 404 4th Av. (D. G. Alliance).
HARTFORD, Conn.—Sage, Allen & Co.; Miss G. M. Baker, art dept.; 404 4th Av. (Dry Goods Alliance); McAlpin.
HARTFORD—Wise, Smith & Co.; M. Steppakoff, basement mdse.; S. H. Coleman, bargain basement mdse.; 120 W. 32d (A. Fant); Commodore.
HARTFORD—Wise, Smith & Co.; A. Hutter, mdse. mgr.; Cadillac.
HATTIESBURG, Miss.—Davidson Co.; W. B. Glover, piece goods, novelties; Martinique.
KINGSTON, N. Y.—Rose Stores; M. Lewis, silk and wool dresses and skirts; 3 W. 29th, 5th floor.
KINGSTON, N. C.—Chamberlain & Brewton; Mrs. C. S. Chamberlain, ready-to-wear; Martinique.
KINGSTON, N. Y.—Kirschner's; Mrs. H. Kirschner, ready-to-wear; Pennsylvania.
KNOXVILLE, Tenn.—S. H. George & Sons; W. J. Conklin, hosiery, gloves, neckwear, toilet articles; 382 4th Av. (Kirby, Block & Fischer).
KNOXVILLE, Tenn.—S. H. George & Sons; A. George, gen'l mdse.; Waldorf-Astoria.
LAMESA, Texas—Dawson Merc. Co.; O. M. Allen, general mdse.; McAlpin.
LANCASTER, Pa.—Watt & Shank; C. G. Schertzer, silks, dress goods; 423 4th Av. (D. G. Union).
LANCASTER, Pa.—G. L. Fandenmith, boots; Jamestown.
LANCASTER, Pa.—Watt & Shank; C. M. Shertzer, silks, patterns; 452 4th Av. (D. G. Union).
LAURENBURG, N. C.—Belk-Stowe Co.; G. C. Stowe, genl. mdse.; 120 W. 32d (A. Fant).
LAFAYETTE, Ind.—Clarke & Co.; Miss G. Kellner, infants' children's wear; Miss M. Mantlauer, infants' children's wear; Miss I. Combs, children's wear; Miss Julie Dunlap, children's wear; Imperial.
LEXINGTON, Ky.—Wolf-Wile Co.; W. R. Hood, silks, dress goods; 120 W. 32d (A. Fant).
LEKINGTON, N. C.—Fred Thompson Co.; F. Thompson, gen'l mdse.; McAlpin.
LEXINGTON, Va.—Rockbridge Bldg.; A. Falsenthal, ready-to-wear; Pennsylvania.
LEKINGTON, Ky.—Wolf, Wile & Co.; W. R. Sledd, silks, woolens, umbrellas; 120 W. 32d (A. Fant).
LIMA, Ohio—Gus Holstine D. G. Co.; Frank J. Schimpf, rugs, draperies; Pennsylvania.
LITTLE ROCK, Ark.—M. M. Cohn Co.; H. W. Elliott, general mdse., men's clothing; 120 W. 32d (A. Fant).
LOCKPORT, N. Y.—Jenss Bros.; F. F. Jenss, millinery, men's furnishings, jewelry, neckwear, art needlework, novelties; Robert Fulton; 526 W. 71st.
LOS ANGELES—Bullock's; Mr. Bacon, dress goods, silks, linings; 225 5th Av. (Retail Research Assn.).
LOS ANGELES—Bullocks; Mrs. G. Zimmerman, ready-to-wear; 225 5th Av. (Retail Research Assn.).
LOS ANGELES—M. Berkowitz, gen'l mdse.; Park Av.
LOUISVILLE, Ky.—Herman Straus Sons & Co.; L. B. Cohen, leather, fancy goods; 220 5th Av. (McGreevey, Werring & Howell).
LOUISVILLE, Ky.—Stewart D. G. Co.; J. W. Moore, women's, misses' suits, coats, dresses; P. C. Thomas, notions; Jewelry, leather goods, stationery; 16 W. 36th (Asso. D. G. Corp.).
LOUISVILLE, Ky.—J. P. Selman & Co.; C. J. Osborne, wraps; 12 W. 20th, Room 1016.
LYNCHBURG, Va.—C. M. Guggenheimer; W. P. Covington, silks, woolens, wash goods; C. M. Guggenheimer, Jr., ready-to-wear; 242 4th Av. (Kirby, Block & Fischer); Martinique.
MACON, Miss.—A. K. Klein & Co.; J. L. Klein, general mdse.; Miss R. Skinner, millinery; Latham.
MACON, Ga.—Burden, Smith & Co.; Miss L. Taylor, millinery; 352 4th Av. (Kirby, Block & Fischer).
MACON, Ga.—Union D. G. Co.; Miss A. Neel, ribbons, neckwear, jewelry; 23 E. 26th (Mdse. Reporting Co.).
MACON, Ga.—Union D. G. Co.; F. P. Batswell, novelties, notions; 23 East 26th (Mdse. Reporting Co.).
MARATHON, N. Y.—W. F. Allen, dry goods, shoes, millinery, coats, suits, dresses; Prince George.
MARION, Ind.—Fair Sex Apparel Shop; Miss R. McCloskey, ready-to-wear; Martinique.
MARION, Ohio—Frank Bros. Co.; Miss W. English, coats, suits, waists, corsets; Pennsylvania.
MILLEDGEVILLE, Ga.—E. B. Bell; E. B. Bell, general mdse.; Miss J. Benford, millinery; Miss S. Barr, ready-to-wear, general mdse.; Miss M. Juy, general mdse.; Martinique.
MEMPHIS, Tenn.—John Gerber Co.; Miss V. A. Dowler, art needlework, gifts; 220 5th Av. (McGreevey, Werring & Howell); Prince George.
MEMPHIS, Tenn.—The John Gerber Co.; Mrs. Aull, ready-to-wear; Miss C. Hare, corsets; L. Jonas, underwear; 220 5th Av. (McGreevy, Werring & Howell).
MEMPHIS—Lansburgh Bros. Co.; G. Landrus, ready-to-wear; Mrs. E. Walker, waists, sweaters, furs, skirts, underwear; 370 7th Av. (L. Landres & Co.).
MEMPHIS, Tenn.—John Gerber Co.; R. J. Meriwether, infants' wear; 220 5th Av. (McGreevey, Werring & Howell); Pennsylvania.
MEMPHIS, Tenn.—Bry-Block Co.; Mrs. A. Eckhardt, laces, embroideries; 1,212 B'way. (Affiliated Retail Stores).
MIAMI, Fla.—Roth's Millinery Shop; A. Roth, millinery; Joyce.
MIAMI, Fla.—Maides Lane Diamond and Jewelry Co.; Goldman, jewelry, bags, novelties; Pennsylvania, Room 812A.
MIAMI, Fla.—E. B. Douglas & Co.; W. L. Benton, silks and cotton piece goods; 1,170 B'way (Baer & Lilienthal); Breslin.
MIAMI, Fla.—Goldie's Sport and Toggery Shop; A. Goldman, men's work pants, overalls, shirts; Pennsylvania, Room 812A.
MICHIGAN CITY, Ind.—Steiner & Donnelly; M. Steiner, T. F. Donnelly, dry goods, ready-to-wear; Commodore.
MIDDLETOWN, N. Y.—Tompkins D. G. Co.; W. H. Rowley, floor coverings, curtains, baggage; 105 Grand (Jay & Co.).
MILES CITY, Mont.—Epstein-Katz; H. Epstein, mdse.; Pennsylvania.
MILWAUKEE—Ed Schuster Co.; Miss Klappa, muslin underwear, kimonas, sweaters; 1,212 B'way. (Affiliated Retail Stores).
MILWAUKEE—Milwaukee Apparel Co.; M. Heibert, wool and silk sweaters; 36 W. 29th (Frohman, Altman & Co.).
MILWAUKEE—Field's; L. M. Fritzel (Mdse. Reporting Co.).
MILWAUKEE—Boston Store; Miss Gaynor, ready-to-wear; Room 604.
MILWAUKEE—Emporium; D. G. Co.; J. Peck, linens, blankets and domestics; T. Bloch, carpets and draperies; Prince George.
MILWAUKEE—T. A. Chapman Co.; W. E. Smith, dress goods, linings, flannels; Martinique.
MINNEAPOLIS—Dayton Co.; M. Mundell, representing; 225 5th Av. (Retail Research Assn.).
MINNEAPOLIS—New England Furniture & Carpet Co.; E. W. Merrill, housefurnishings, china, glass, silver, toy depts.; Commodore.
M

Wholesale Only

Building A Profitable
DRESS DEPARTMENT
Means Buying Dresses
That will sell Quickly
at a Full Profit

"Goodwear Dresses"
$10.75
to
$19.75

ARE STYLED AND PRICED RIGHT AND WILL SELL QUICKLY AND PROFITABLY

See Our Sensational Values
TODAY!

Goodwear Dress Co.
31 West 27th St.

Wholesale Only

'Go to Gotham'

For Sweaters

Our Fall assortment — embracing wools, silk and wool mixtures, alpacas, mohairs and pure silks in slipons or Tuxedos—is complete.

Individuality — the keynote. Low prices —the rule.

P. S. Have you bought the "Sphinx" & "Silvertint" yet?

GOTHAM KNITTING MILLS
11 E. 26th ST. NEW YORK

Wholesale Only

STOUT DRESSES

Style Leaders—All Materials
$6.75 to $35

Designed to attract customers, hold customers and cause them to recommend new customers.

LINDE & RUBIN
129 W. 27th St.

Wholesale Only

PLUSH COATS
and WRAPS

Styled right, priced right, made right. The kind of coats that sell fast in your store at the right profit for you.

$8.75 to $47.50

David Zimmerman
127 West 26th St., N. Y.

Wholesale Only

Hy-lass VEILS
NETTINGS
RETAIL NOVELTIES

A clever display of salable novelties for your inspection.

HYDEMAN & LASSNER
105 Fifth Ave. at 18th St. New York.

THE BUSINESS WORLD

COMMERCIAL PAPER.

Tuesday.....4 to 6% for the best names
Interest.....4 to 6% for other names
The quotations are for six months' paper.

***

Woolen Jobbers Not Busy.

About the only business of the woolen jobbers at present is in fancy back overcoatings, and orders for these are not as plentiful as they were recently. There is also small business passing in some of the fancy wool goods, but staples are very quiet. Prominent jobbers do not look for any marked change in the situation until September or October, when the clothing manufacturers will be in the market for their fall-in requirements for the coming season. Some of the jobbers who buy the merchandise on hand of the big mills are awaiting the end of the present season in order to make their purchases.

***

More Neckwear Returns.

Returns for three additional cities of the tie survey being conducted by the Associated Men's Neckwear Industries, Inc., were made public yesterday. In Boston the count showed 73 per cent. of the ties worn to be cut silk, while knitted ties constituted 27 per cent. Bow ties made up 18 per cent. of the cut-silk total. This was the largest percentage of cut-silk ties in any of the cities thus far surveyed. Knitted neckwear was more in evidence in the Coast cities, although cut silk, according to the figures, predominated. For San Francisco the returns were 82 per cent. for cut silk, 10 per cent. knitted and 8 per cent. miscellaneous. In Los Angeles, the tally showed a smaller percentage for cut silk, this amounting to 51 per cent., while knitted ties figured up to 41 per cent. and miscellaneous to 8 per cent.

***

Gray Goods Prices Firmer.

Gray goods were more active in this market yesterday, and prices were firmer in several directions. Large sales of 38½-inch 64-60 print cloths, for this month's delivery, were made at 8⅛ cents, with most sellers asking an eighth more at the close. Practically nothing done in 39-inch 68-72s, for which the general asking price was 9⅛ cents, chiefly because buyers were not willing to pay the extra eighth. They paid it for 38½-inch 60-48s, however, in which business was done at 7⅞ cents for August-September shipment. Thirty-nine-inch squares were untouched at 12¼ cents. Sheetings were quiet as compared with printcloths, with August-September deliveries of 36-inch five-yard sheetings sold at 6⅛ cents. September sales of 39-inch 4.20-yard sateens were put through at 13½ cents. Fine-yarn cloths were very quiet.

***

A Shortage of Mirrors.

One of the difficulties that furniture manufacturers are experiencing at the present time is the shortage of mirrors. There has been such a strong demand from automobile manufacturers, it is said, that the available supply of plate glass for making mirrors is now very small. Mirror prices have advanced as a result, and shipments of bedroom suites and special furniture on which mirrors are used have been delayed. The August furniture sales are understood to have been successful to a marked degree. The principal demand has centred around period furniture, with Italian Renaissance being most called for in suites for the dining room, bedroom and living room. While there has been a good request for two-tone and polychrome effects, the leading finish has been the regular American walnut.

***

Women's Plaid Back Coats.

Although the demand for plaid-back coats for women has been disappointing to a large extent, the belief was expressed yesterday that sales of these would be considerably better later on. "This will have to be the result," said a prominent mill representative yesterday, "because plaid backs are the only fabrics that have been made up in large quantity for the cheaper coats and are now ready for delivery. It is impossible to make up new ones now, owing to the lateness of the season. There is no chance of producing any cheap bollvine or to increase production of velours while the mills have their money tied up in two-faced goods. As I see it, it is a question of plaid backs or nothing. There seems little to be done by the garment manufacturers except to await a better demand, which I believe will develop later."

***

Finished Cottons No Higher.

For the present week at least, little change is expected in the prices asked for leading lines of bleached and printed cottons here, despite the rise in the staple during the past several days. The jobbing demand for the latter fabrics, more especially, percales, is keeping up strongly enough, but it is such that an advance of an eighth of a cent a yard would probably check it considerably, if not entirely. With higher cotton as a well-known sales executive put it yesterday, it keeps sellers "sweating blood" to hold to the prices of the finished cloths where they are. Leading lines of bleached goods are also in good call, with production increased by the gradual return of the striking textile workers to their jobs. Rumor has it that advances in branded bleached cottons may come about Sept. 1, but, nothing definite could be learned about it yesterday.

***

Orders for Work Clothing.

While retailers, for some weeks past, have ordered shipments of work clothing delayed because of the rail and coal strikes, there were numerous letters received yesterday by prominent manufacturers requesting immediate forwarding. Conditions in the work clothing field were showing pronounced improvement when checked by the recent labor difficulties, but, with these getting now out of the way, manufacturers look forward to a much-increased business. The letters received are considered an indication of this. While there have been some advances made on work garments recently, these are claimed not to reflect the higher goods cost. One manufacturer said yesterday that, if it were necessary to buy goods on the present market, this would mean an immediate advance of four cents a garment wholesale, the present price of the goods per yard being easily one cent above the level at which the supply being used was purchased.

***

Jewelry Business Is Improving.

Both locally and on the road, business in jewelry, including the higher-priced lines, has shown quite a little improvement recently. While the demand is not yet all that it might be, the increase has been encouraging after the rather prolonged dull period experienced in most quarters of that trade. The merchandise desired is mostly of staple articles, including flexible bracelets, rings, brooches, c. Most of these are set with diamonds of varying sizes with many of the rings and bracelets also set with combinations of small diamonds and either sapphires or emeralds. Due to the platinum imitations in the market, retailers are said to be buying these goods very carefully and only from manufacturers with established reputations for square dealing. A recent rise in the metal has set prices at $96 an ounce for soft platinum; $105 an ounce for medium platinum, and $112 an ounce for the hard metal. Medium and hard platinum contain, respectively, 5 and 10 per cent. of iridium for hardening purposes.

BUSINESS RECORDS

In Town.

A. W. COWAN & BROS.—A petition in bankruptcy was filed yesterday against A. W. Cowan & Bros., manufacturers of neckwear, at 114 East Twenty-third Street, by these creditors: Russell F. Thomas $450, Francis Gurss $5,940; S. B. Braverman $450. It is stated the liabilities are about $450,000 and assets about $250,000. The business is being conducted under the supervision of a committee of the creditors and no application for the appointment of a receiver will be made for the present.

VACATION RESORT COMPANY, INC.—A petition in bankruptcy was filed yesterday against the Vacation Resort Company, Inc., which conducts a boarding house at South Fallsburgh, N. Y., by these creditors: Bee Bunder $300, Helen McKennell $150, Ida Muninsky $150. Judge Mack appointed Max Rockmore receiver, under $5,000. Liabilities are not stated; assets are about $10,000.

MAX GLASSBERG—A petition in bankruptcy was filed yesterday against Max Glassberg, dealer in waists and underwear, at 470 East Tremont Avenue and 123 East Fordham Road, by these creditors: Charles S. Rich $500, Morris Nisenoff $26, Dorothy Kaye $27. Judge Mack appointed Wolfgang Schwabacher receiver, under $5,000 bond. It is stated the liabilities are about $20,000 and assets about $6,000.

VALENTINE HAT CO., INC.—A petition in bankruptcy was filed yesterday against the Valentine Hat Co., Inc., manufacturers of men's hats, at 19 Waverley Place, by these creditors: Marcia Finger, $663; Rose Rapport, $13; Miriam Jaworitz, $100.

M. SHIFFMAN & SON and HARRY SHIFFMAN & CO.—A petition in bankruptcy was filed yesterday against Morris and Harry Shiffman, doing business as M. Shiffman & Son and Harry Shiffman & Co., jobbers of toys, at 626 Broadway, by Jessie F. Rothschild, on a claim of $500. It is stated the liabilities are about $10,000 and assets about $6,500.

HERMAN LEIBOWITZ—A petition in bankruptcy was filed yesterday against Herman Leibowitz, dealer in piece goods, at 94 East 115th Street, by these creditors: Lillian Saff, $236; Jacob Rubinstein, $150; Frances Neider, $200.

BEACON CANDY COMPANY—A petition in bankruptcy was filed yesterday against Walter E. Kortright and Mortimer S. Redmiller, doing business as the Beacon Candy Company at Beacon, N. Y., by these creditors: Kember Chocolate Company $192, William H. Luden, Inc., $219; McClurg-Krop Candy Company, Inc., $96.

FLATT H. CREED of Poughkeepsie filed a petition in bankruptcy yesterday, listing liabilities of $1,256 and assets of $50.

EDWARD FRIEDLANDER, salesman, of 1,855 Seventh Avenue, filed a petition in bankruptcy yesterday, listing liabilities of $4,373 and assets of $300.

V. LE BEAU MAURY, manufacturers' agent, of 239 Fourth Avenue, filed a petition in bankruptcy yesterday, listing liabilities of $4,673 and assets of $360.

FINK'S MEAT AND POULTRY MARKET, INC.—A petition in bankruptcy has been filed against Fink's Meat and Poultry Market, Inc., 1,024 Central Avenue, Far Rockaway, L. I., by Joe Cohen for $1,400, Frank Stringer $612 and Ignatz Spatz $512.

STANLEY LAFOODS, 1,252 East Seventh Street, Brooklyn, has filed a petition in bankruptcy, with liabilities of $65,000 and assets of $51,837.

"PAUL'S"—A petition in bankruptcy has been filed against "William Paul, doing business as "Paul's," 406 Saratoga Avenue, Brooklyn, by Harry Perelmuter for $400, Samuel L. Bruber $235.

KRAMRISCH, ALTMAN & WECHSLER, INC.—Judge Mack yesterday appointed Jesse W. Emrich receiver for Kramrisch, Altman & Wechsler, Inc., monuments and tombstones at 502 East Sixth Street, under $5,000 bond. It is stated the liabilities are about $11,000 and assets about $7,000.

HERMAN W. STITZEL—Judge Mack yesterday appointed Leonard R. Meister receiver for Herman W. Stitzel, woolen jobber, at 216 Fourth Avenue, under $2,500 bond. It is stated the liabilities are about $30,000 and assets about $5,000.

CHELSEA PARTITION CO., INC.—Judge Mack yesterday appointed Bernard Naumberg receiver for the Chelsea Partition Co., Inc., of 200 First Avenue, under $5,000 bond. It is stated the liabilities are about $20,000 and assets about $10,000.

J. A. HERMAN & HENDLER—Judge Mack yesterday appointed Wolfgang Schwabacher receiver for J. A. Herman & Hendler, manufacturers of skirts, at 41 West Twenty-fifth Street, under $5,000 bond. Liabilities are not stated; assets about $10,000.

AMES & CO.—Judge Mack yesterday appointed Carol Weiss King receiver for Ames & Co., jobbers of clocks and watches, at 139 Hester Street, under $500 bond.

SAMUEL LITOFF—Judge Mack yesterday appointed Charles Shongood custodian for Samuel Litoff, dress manufacturer, at 15 East 17th Street, under $500 bond.

COMPOSITIONS CONFIRMED—Hats Hat Co., Inc., of 120 Wooster Street, 15 per cent.; Sager & Slotorof, manufacturers of children's headwear novelties, at 111 Bleecker Street, 20 per cent.

JUDGMENTS.

Filed yesterday, the first name being that of the debtor:

In New York County.

American Tile and Marble Co.—Mosaic Tile Co. $1,697.85

Boshell, W. Bosvile—E. N. Breitung et al 1,109.75
Baum, Joseph—H. Hochstein 8,048.07
Berube, Alfred A.—Plough & Fox Co. ..106.94
Behrens, Albert L.—Jas. Irving & Son..1,530.44
Brougart, Arthur—United Dressed Beef Co. of N. Y. 126.00
Conklin, Fred A.—S. Hoffman 241.28
Chait, Babbaita—J. McGarrity 767.66
Drambour, Peter—Paramount Electrical Supply Co., Inc. 183.80
Fulgle, Joseph S.—L. M. Bush 383.60
Grossman, Hyman—J. E. Bates & Co., Inc. 186.37
Goldsborough, Winder E.—D. F. Smith, costs 1,508.95
Gerendasy, Max—Penn. Worsted Co. 188.54
Greenwich Associates, Inc.—C. Gachot 12,048.46
Grossman, Joe, and Morris Kramer—J. R. Zucker 309.81
Hoyt, Edgar H.—Stanley & Patterson, Inc. 123.78
Harris, Edwin S.—M. Feld 2,053.80
Harris, Harry L.—Notasema Hosiery, &c. 156.44
J. McCormick Ross, Inc., and J. McCormick Bros.—Jodour Corp. 244.76
Same—Same 240.80
Kalinsky, Lafb—Ebbinghausen Fish Co., Inc. 161.91
Kleinschmidt, Harry—J. S. Bettman 158.70
Kora, Spalajkovitch—C. G. Brink, costs 157.80
McLaughlin, Charles—F. J. McDonald ..369.41
McGann, Joseph J.—A. Hamm 881.19
Olchman, Samuel—Schleich & Sons, Inc 107.20
Pakula, Louis E.—J. Ludlow 625.25
Rosenfeld, Jack—J. W. Klensch & Co., Inc. 142.11
Reingold, Jek or Jacob—Family Furniture Co., Inc. 199.70
Sullivan, Chas. J.—Moore Bros., Inc. ..567.30
S. Gensburg & Co., Inc.—Otis Elevator Co. 119.55
Scheinholtz, Louis (L. Scheinholtz & Co.)—George Willcomb Co. 3,145.55
Siegel, Meyer—S. Snellenberg et al.. ..122.12
Ticcione, Joseph and Fred Ritter—Larson Asphalt Chemical Co., Inc. 630.82
Wacht, Gustave—Condon Realty Corp.579.87
Weiner, Max (Straightline Dress Co.)—J. Weissberg et al. 136.95

In Bronx County.

Amstar Const. Co., Inc—J. Muir Co., Inc. 397.72
Bosch, Fred Jr.—Webber Supply Co., Inc. 610.80
Jackson Film Studio Corpn.—Same....148.19
Levy, Sampson—Weber Supply Co., Inc.202.43
Locktite Systems, Inc.—J. Muir Co., Inc. 93.22
New Idea Electric Specialty Co., Inc., Frank Horan, Joseph A. Cashman and Minnie Horan—Ohio Electric Co., Inc. 1,159.21
Williams, John and Michael Quinn—Pierce Foundation Corpn. 544.22

SATISFIED JUDGMENTS.

The first name is that of the debtor; the second that of the creditor, and date when judgment was filed:

In New York County.

Masanowitz, Berths—Irvington Hat Co., Inc., April 27, 1916 ..... 128.72
Bentz, Henry—Marcus, May 17, 1922.307.35
City Trust Co.—H. Shearer, Aug. 5, 1922, wooted 11,466.02
Peter, Morris H.—S. Houigstock, May 27, 1915 ..... 1,040.44
Cullen, James H.—Globe Indemnity Co., July 17, 1922 ..... 12,764.01
Stern, Isidore—M. Kaplan, Feb. 11, 1921 ..... 4,706.81
Miller, Thomas E. et al—Grinnell Lithographic Co., Inc., June 26, 1919....1,416.17
Cincotti, Fred—Nt. Surety Co., April 21, 1922 ..... 546.70
Brauder, Wm. G.—Theaman, Wolf Brothers, May 19, 1922 ..... 626.87
Friedner, Samuel—Deinow Bros. & Co., Inc., July 19, 1922 ..... 784.56
Central Vermont Ry. Co.—L. Friedman, Aug. 10, 1922 ..... 6,705.70

In Bronx County.

Deery, Sigmund—F. Schmutt, Feb. 3, 1923 ..... 2832.21
Kleinberg, Abraham—F. Cahill, July 5, 1922 ..... 2,491.73

MECHANICS' LIENS.

In New York County.

Amsterdam Av. n w corner of 75th St, 102.2 x100; American Elevator Machine Corp. against estate of William J. Walton et al., owner; Sherman Square Motor Corp., contractor $70.50
85th St. s s, 250 ft w of Broadway, 150x200; Harrington Contracting Co. against R. H. Macy & Co., owner; Thomas Crimmins Contracting Co., Inc., contractor; L. B. Contracting Co., Inc., and Lewis Rosen, subcontractors 1,128
116th St. 11 and 13 West; Joseph D. Feiman against Manfred Amusement Co., Inc., and Samuel Friedman, owners; Nova Construction Co., contractor $13,700
116th St. 11 West; Isidore Waller against Manfred Amusement Co., Inc., owner; Nova Construction Co., contractor 5000

In Bronx County.

Cypress Av. 250-254, also 870-78 East 138th St; Luminous Engineering Co., Inc., against B. Block, owner; Schwab Building Co., Inc., contractor $50

SATISFIED MECHANICS' LIENS.

In New York County.

30th St. 48 West; David Horowitz et al. against Mattie Gammeyer et al.; Aug. 9, 1923 ..... $500

Wholesale Only

CONVERTING
MOUNTAINS OF FABRIC
into MAX WIESEN
DRESSES

PRODUCTION
upon a gigantic scale
that dwarfs competition
and makes
EXTRAORDINARY VALUES
an every day event
Clever New Fall Models
to retail at
$10 $15 $19.75 $25
YOUTHFUL STOUTS
to retail at
$15 *and* $25

[SPECIAL AND IMPORTANT
Max Wiesen Dresses require little or no alteration. They are styled to FIT both in regular and stout sizes.]

MAX WIESEN INC.
Garment Center Capitol - 500 SEVENTH AVE. N.Y.

Wholesale Only

428 Seventh Ave.
GARMENT CENTER CAPITOL

FEATURING
COATS of SALTS PLUSH
FUR-TRIMMED
TO RETAIL AT $10.00 up

PILE FABRIC
UNIVERSAL
COAT HOUSE INC.

Wholesale Only

Another Dress Sensation?
Featuring all wool tailored
Poiret Twill
Dresses

Made up in fifty beautiful models, some trimmed with imported braids, others with hand embroidery and novelty dress trimmings.

Priced $6.75 to $8.75

These are without a doubt the biggest dress values ever offered in the history of the dress business.

Miller Bros.
118 West 22nd St.

Wholesale Only

BUYERS!
See These
Distinctly New Creations
WOMEN'S
NOVELTIES
in
Hays Buckskin Gloves
Booth 386, Grand Central Palace.

Wholesale Only

SPORT
GARTER BLOOMERS

Beautiful assortment in newest shades and in variety of styles, nicely tailored and made to fit.

Prices attractive.

ALSO A COMPLETE ASSORTMENT OF
PETTICOATS and SLIPS
DO NOT FAIL TO VISIT OUR SHOW ROOM OR OUR BOOTH AT THE NATIONAL MERCHANDISE FAIR.

I. BEILEY & COMPANY
333 Seventh Avenue.

Wholesale Only

Here is VALUE

NORMANDY
COATS
Manchurian Wolf Collar
Silk Lined Throughout
To Retail at
$25.00

BRAMSON BROS.
48 West 25 St. New York

WHOLESALE ONLY

HYMAN & BINDER
COATS & SUITS
The handsomest of
COATS
at prices astonishingly low.
16.75 to 39.75
and up

DRESSES
made perfectly by experts and marked at rock-bottom figures.
6.75 to 15.75

HARRY A. ROMAN & CO. INC.
DRESSES

22-24-26 West 32nd St.
NEW YORK CITY

CLAFLINS INCORPORATED
Worth and Church Streets, New York.

Featuring Special Values in
DRESS GINGHAMS

Assorted Cases. Newest Patterns in Checks, Plaids, Stripes and Solids. All Fast Colors.

75 cases 26½ inch Dress Ginghams @ 10¾
300 cases 27 inch Standard Dress Ginghams @ 13⅞
100 cases 32 inch Standard Dress Ginghams @ 15½

Terms: Net 60 Days, No Discount.

Wholesale Exclusively.

HARRY KITZINGER & Co.
1355 BROADWAY

Wholesale Only

What Does This Mean to You?

Week before last we smashed all past records for sales. Then last week we smashed them again, outstripping the sales peaks of previous great seasons.

The most wonderful values and style range in twenty-five years—buyers tell other buyers—we are telling you.

LADIES' - MISSES' - JUNIORS'
From $6.75 to $97.50 COATS
From $13.75 to $59.75 SUITS
Toppers' Children's and Infants' Coats too!

Smart Style
LEADERS IN THE INDUSTRY FOR MORE THAN A QUARTER CENTURY

CHICAGO SALES AND STOCKROOM
STOCKS FOR IMMEDIATE DELIVERY
327 WEST ADAMS ST

1002-1022 *Our 20th Year of Specialization* 1002-1022

Wholesale Only

"Fairlady" Dresses

Prepare for September Weddings

SEPTEMBER usually has as many weddings as June. This year the $7,134,654,000 "bumper" crop will greatly increase the number of weddings. Stock up and feature "Fairlady" Wedding Dresses. You will get this extra September business.

Dance, Party & Evening Gowns

The big Fall season also means more entertaining and parties. "Fairlady" Dresses will help you sell more. Our 20th Anniversary "Festival of Values" makes them the greatest Values in 20 years.

$8.50 to $49.50
Come in for a BIG SEPTEMBER!

B. SCHNEIDER & SON
Creators of "Fairlady" Fine Dresses
118 Madison Ave. (Cor. 30th St.), New York

SEE SCHNEIDER'S "FESTIVAL of VALUES" $8.50 to $49.50

Wholesale Only

Goldberg Bros. Bags

See our assortment of Vanity Boxes, for immediate delivery.
To retail at
$1 and up

45 West 18th St. New York.

Wholesale Only

Standware BRAND TRADE MARK
MOHAIR & FIBRE
Knitted Novelties
for MEN and WOMEN
OUR LINE OF
SWEATERS AND SCARFS
make satisfied customers. We aim to manufacture the best money can buy. "Durability and Style" is our Motto.
THE WEARTEX KNITTING CO.
381 FOURTH AVENUE, ROOM 812

Wholesale Only

OUR SPECIALTY
JERSEY DRESSES
LATEST STYLES
FOR SCHOOL AND STREET WEAR
IMMEDIATE DELIVERY
AMERICAN POIRET TWILLS 6.75 to 12.75
MUFSON AND SWARTZ
127 WEST 25th STREET

LATEST DEALINGS IN REALTY FIELD

Candy Firm Takes Long-Term Lease on Entire Fifth Avenue Building.

YEARLY RENTAL OF $25,000

Purchase of Apartment House Properties Continues the Feature of Bronx Market.

A long term lease on a Fifth Avenue site involving an aggregate rental of more than half a million dollars was closed yesterday. It was the only transaction of importance reported. Under the terms of the lease, Page & Shaw, Inc., candy manufacturers, will pay an approximate yearly rental of $25,000 for the entire building at 553 Fifth Avenue, the store of which they have occupied for more than twelve years. The building is a six-story structure on a plot 22 by 51, between Forty-fifth and Forty-sixth Streets, on the east side of the avenue.

Although the lease effects the entire building, it is understood that the lessee will not increase the amount of space they now occupy there. The lease is for twenty-one years at an aggregate rental of $525,000. The Owens estate is the lessor.

Bronx Apartments in Demand.

The Hereford Realty Company, Isaac Lieberman, President, sold the six-story apartment houses and stores, located at 1,025, 1,027, 1,029 and 1,031 Boston Road, adjacent to the corner of 165th Street, on a plot 80 by 172. The purchasers are the Sanmar Real Estate Corporation, Murry Maran, President. The property rents for $27,000, and was held at $145,000. Spotts & Starr, Inc., were the brokers.

Steel Realty Development Corporation sold for Louis and Bernard Schwartz the five-story apartment house on the northeast corner of Crotona Parkway and Elsmere Place.

The five-story building on lot 85 by 100 feet at 1,670 to 1,674 Boston Road was sold by the Drask Building Company to a client of Grudin & Samich, as brokers. The building rents for $23,500 annually and was held at $125,000.

The same brokers sold for William J. Diamond 376 East 179th Street a five-story building on lot 50 by 100. The building rents for $15,000 and was held at $80,000.

Leon S. Altmayer and Chr. Volsing & Son, Inc., have sold for Mrs. Dina Beinhauer as executor of the Beinhauer estate the five-story apartment house with two stores known as 387 East 138th Street, just west of the Willis Avenue corner and close to the United States Post Office. The property is 20 by 100 feet and has been in the hands of the estate for over twenty years. The same brokers negotiated a first mortgage of $21,000 for seven years on this property. The purchaser is M. H. Rothschild. The same brokers have also negotiated a resale of the property to J. Keen.

Annis & Sinnott, operators, sold to Patrick Howard the five-story apartment house at 106-110 Haven Avenue, on a plot 75 by 103.3. J. C. Hough was the broker.

Charles Edelson sold 3,921 Carpenter Avenue, a new two-story dwelling, 28 by 105, for Anthony Carella to John and Maria Abbati for their occupancy.

Private House Sales.

The four-story dwelling at 7 West Seventy-sixth Street, containing 22 rooms and occupying a plot 30 by 100 feet, was sold by Robert S. Smith to Dr. Lust.

John J. and Theodore A. Kavanagh resold for Max Greene to a client for occupancy No. 1,163 Park Avenue, between Ninety-second and Ninety-third Streets, a three-story dwelling on lot 18 by 58.6.

The three-story house at 40 Bedford Street, on lot 20 by 60, was sold by Saturnino Comollo to Jennie Fongaroli.

Madison Avenue Corner Leased.

John J. and Theodore A. Kavanagh leased for twenty-one years for Mrs. Regina B. Saportas to the Oxford Market, Inc. (James Traub and Edward Weiss), No. 931 Madison Avenue, southeast corner Seventy-fourth Street, a five-story store and apartment building on lot 22.2 by 80. The lessee occupies the store floor of the building which the same brokers leased to them from plans ten years ago when the premises were altered from a private dwelling.

Purchase Jackson Heights Apartments.

Recent purchases of Garden apartments at Jackson Heights have been made by the following: Miss Elizabeth Ropes, who purchased an apartment at 122 Twenty-first Street; also by Miss Ella Franke, who purchased apartment No. 2 in 143 Twenty-second Street. D. L. Adkins purchased apartment No. 1 at 130 Twenty-first Street.

To Erect Houses at Far Rockaway.

Robert S. Smith sold to Jeda Realty Corp., J. Sheinberg, wool merchant of New York, president, the property known as the Shirley Hotel, Far Rockaway, block front on Broadway and about 150 feet on Mott Avenue. Title will pass within 30 days and purchaser is now preparing plans and specifications for the erection of several up-to-date apartment houses.

Tenement House Deals.

The five-story apartment house at 643 and 645 West 171st Street, on a plot 77 by 95 feet, between Broadway and Fort Washington Avenue, was sold by Sol. Shenker for Philip Leshnik. The building was held at $135,000.

Cleary & O'Connell have sold for William D. Kilpatrick to a client the three-story tenement building at 53 East 101st Street.

The Brooklyn Market.

The 2-family brick house with two garages at 5,117 Eleventh Avenue was sold by Philip Levinto to Joseph Sterman for occupancy. Kilcoyne Bros. were the brokers in the transaction.

The Davenport Real Estate Company, Inc., sold the two and one-half story dwelling, at 47 Buckingham Road, on a plot 45 by 100, for a client to A. N. Shaw for occupancy.

Division Street House Sold.

A. H. Mathews & Co. sold for the estate of M. Louise Ewen the three-story brick building at 280 Division Street. The property, which is approximately 21 by 50, was sold to Charles H. Smith, who has been a tenant on the premises for many years. It is understood that the building was held at $30,000.

Buys Hartsdale Residence.

A colonial house on Claremont Avenue, Greenacres, Hartsdale, N. Y., was sold by the Elsner-Stevens Company to Robert Milbank, Jr., of Long Island, who will occupy it as a residence. The property was held at $23,000. Howe & Thompson were the brokers.

Republicans Buy Clubhouse.

The Hamilton Republican Club of the Fifteenth Assembly District, which occupies the four-story building at 550 West 113th Street, 17 by 100.11, as its clubhouse, has taken over the property from Robert P. Lewis.

E. P. Doyle a Tax Delegate.

Governor Miller has appointed Edward P. Doyle of the Real Estate Board a delegate to represent New York State at the fifteenth annual tax conference to be held at Minneapolis Sept. 18 to 22, 1922.

COMMERCIAL LEASES.

Milliners Lease Quarters on Fifth Avenue Corner.

Ferle Heller, milliners, have leased 1,800 square feet of ground floor space on the Forty-sixth Street side of the S. W. Straus & Co. Building, and 1,700 square feet of ground floor space has been leased to Maurice Mendel, Inc., ladies' gowns, wraps and suits. The leases take effect October 1 and will run for a period of ten years. These two leases complete the rental of the entire ground floor of the building.

The Warranty Brokerage Corporation leased the entire seventh floor of the modern seven-story elevator office building located at 45 and 47 West Fifty-seventh Street to the Fabian Bond and Mortgage Corporation and Allman Construction Corporation, the latter concern having erected the building for the Redstone Holding Corporation, of which Arnold Rothstein is President. The building is erected on land owned by John C. Tomlinson and Edwin A. Ely et al. The lease will run for twenty-one years, with several renewals.

The five-story building at 20 West Twenty-third Street was leased by Cross & Brown Co. to B. Tomby, Inc., who will use the premises, after being renovated, for their china, glassware and crockery business. B. Tomby, Inc., are now located at 9 East Forty-seventh Street.

J. Arthur Fischer leased for Giants's Restaurant Company, Inc., to Parera & Astor the store at 102 West Forty-fifth Street for a term of years for the cigar business.

Carstein & Linnekin, Inc., have leased stores to Barrett Nephews & Co. at the following locations: 2,987 Broadway, 1,046 Madison Avenue, 589 Madison Avenue, 2,425 Broadway, 2,709 Broadway and 2 West 125th Street.

Douglas L. Elliman & Company, Inc., have leased for the Vanderbilt Avenue Realty Corporation the store at 407 Madison Avenue for a term of years to Clarice, who will occupy the premises as a gown and millinery establishment.

Michael B. Lipset & Co. have leased for the Garment Centre Realty Company to the Theodore Tiedeman Corporation the store and basement in the north building of the Garment Centre Capitol, 500 Seventh Avenue, for a term of ten years. This concern is one of the first in the cloth-sponging field to invade the new garment-manufacturing district. They will occupy a space of 20,000 square feet.

Recent Buyers.

Harold C. Mathews is the buyer of the seven-story St. Germaine apartment house at the southwest corner of Amsterdam Avenue and Eighty-sixth Street and of the adjoining six-story houses at 202, 204 and 206 West Eighty-sixth Street. The combined properties, on a plot 102.2x250, were sold recently by the Century Holding Company.

Alfred W. Levi and Abraham Robinson prove to be the buyers of the six-story elevator apartment house known as the Hague Dwelling, at 547 Riverside Drive.

The new owners have acquired title, subject to a mortgage of $150,000, from the West 136th Street Realty Company, which gave back another mortgage of $37,000, due on July 1, 1932. The building covers a plot 106x95 between 126th and 127th Streets.

Flushing Plant Leased.

Spotts & Starr, Inc., in conjunction with Cross & Brown, have rented for a long term of years for the Commercial Research Corporation, the factory and industrial plant, located at Myrtle Avenue, adjacent to the freight station of the Long Island Railroad, at Flushing, L. I., to a manufacturinf corporation controlley by Joseph R. Greenwood. The property has a frontage of approximately 600 feet on Myrtle Avenue and 500 feet on Railroad Avenue.

MORTGAGE LOANS.

Sell Me Your Rent Income

Why not let me give you the cash equivalent of your 1922-23 rent income? I'll supply the whole sum in a lump on extremely reasonable terms and without the usual "red tape." Phone Fitzroy 3916.

Jacob Rosenstock
Columbia Trust Building
N. W. Cor. Fifth Ave. & 34th St., N. Y.

$400,000 SPECIAL FUND
To buy second mortgages on Manhattan and Bronx income properties; amounts from $5,000 to $100,000 while money lasts. Owners, Builders and Brokers mail or call with particulars.
S. A. ISRAEL
99 Nassau St. Phone Cortlandt 2678.

REAL ESTATE.

EDWIN H. HESS
Business Building Management
A Highly Specialized Service
250 FIFTH AVENUE
Phone Madison Square 3388

REAL ESTATE FOR EXCHANGE.

For Exchange
Twenty-two acres on a ridge, a low rambling Colonial English design, most ideal setting, unobstructed twenty-five mile view; five master bedrooms, two baths, servant's rooms and bath; gardener's cottage; garage; other out buildings; a miniature farm. Perfect condition and arrangement makes for most peaceful occupancy. Old fashioned fruit and flower gardens. Midway between Philadelphia and New York. Owner desires small home or will add cash for income property.
J. J. SCHWARTZ
Babcock Bldg. Plainfield, N. J.
Phone 2605

LONG ISLAND—FOR SALE OR TO LET.

A HOME, GOLF AND AN OPPORTUNITY
to establish your home a stone's throw from the Lenox Hills Golf Course. Improved wooded plots with an elevation of over 70 feet as low as $50 down. Beautiful homes on easy payments.
110 W. 34 St. Pitt Bay 2250
Lenox Hills
LYNBROOK SACRIFICE, $7,250
New semi-bungalow, 6 rooms, bath, steam, gas, electricity, concrete cellar, spacious porches, shade, sidewalks; two lots; select neighborhood; cash $1,500. O'CONNOR INC., 47 Atlantic Ave., Lynbrook.

NEW JERSEY—FOR SALE OR TO LET.

Own Your Home
League of America, Inc.
offers financial assistance and expert advice to deserving people desirous of owning their own home. Service free. Write, outlining your wants, to SEC'Y OWN YOUR HOME LEAGUE, 153 W. 33d St., N. Y. C.

The Wealthiest Families of New York Have Had Estates on Throg's Neck

Since Long Before the Revolution

Until 1920, all of these families succeeded in holding tight to their mansions in the midst of broad acres, between the Eastern Boulevard and Fort Schuyler, Long Island Sound, and the East River.

Would They Sell to the Public? NO!

Because no other point of land in the Bronx reaches so far out into Long Island Sound, or is so completely composed of scarce, valuable and delightful water frontage.

Now, They Are Being Forced Out

one after the other—because of the operation of the Westchester Avenue subway, with a station in Westchester Square, Westchester and East Tremont Avenues—a short distance from the Eastern Boulevard, with which point it is connected by trolley, and by the opening into their midst of East 177th St., the finest crosstown boulevard in the Bronx, from the Harlem River to Long Island Sound.

Go to Throg's Neck To-day! See for Yourself

and study the many waterfront advantages of the **MORRIS ESTATES**

THROG'S NECK

Bronx, New York City

with nearly A MILE OF WATER FRONTAGE and valuable Riparian Rights

On the East River at Entrance to Long Island Sound

993 Bungalow Waterfront THROG'S NECK LOTS

Separately—at your own price

80% in Monthly Installments of **2%**
10% on Day of Sale—10% in 30 Days
Title Guarantee & Trust Co. Policies Free

On and near Harding Ave., East Tremont Ave., Dewey, Sampson, Lawton and Emerson Aves., and other thoroughfares adjacent.

Absolute Auction

On the Premises---2 P. M.---Rain or Shine

Next SAT., AUGUST 26th

Including several large houses (the Morris family mansions), a number of cottages, barns, garages and other outbuildings.

Also Six New Two-Story Frame Dwellings

Never occupied and to be sold with immediate possession

By order of Stockholders of Fort Schuyler Building Company, Inc.

Located on Migel Place, Sampson Ave. and Logan Ave.
Opposite the Morris Estates and adjacent to Long Island Sound

80% in monthly installments of **2%**

Migel Place and Sampson Ave. have sewer, water, gas and electricity

Attorneys: Karelsen & Karelsen, 87 Nassau St., N. Y. City, and Sayers Bros., 67 Liberty St., N. Y. City

Visit the Property—Take Pelham Bay "Sub" to Westchester Square—East Tremont Ave. Trolley to Eastern Boulevard—Municipal Bus to property.

SEND FOR BOOKMAP

67 Liberty Street
New York City

Joseph P. Day
Auctioneer Inc.

Telephone
Cortlandt 0744

High Class Apartments

THE BELNORD
86th—Broadway—87th
7 to 11 Rooms
2 to 4 Baths

CHEPSTOW
215 West 101st St.
8 & 9 Rooms & 3 Baths
$2,900 to $3,400
Outside, Light Apartments

THE COURTNEY
55 Central Park West
10 Rooms, 3 Baths.
Rentals $3,600 to $4,500

495 WEST END AVE.
S. W. Cor. 84th St.
10 & 11 Rooms, 3 Baths
Rental, $4,000

DOROTHEA
331 West 101st St.
Adjoining Riverside Drive
8 Rooms, $2,300 to $2,550

PONCHARTRAIN
312 West 109th St.
Adjoining Riverside Drive
5 & 6 Rooms & Bath
$1,400 to $1,600

308 WEST 106TH ST.
2 Rooms & Bath, $1,000
Park Street

155 RIVERSIDE DRIVE
S. E. Cor. 88th St.
9 Rooms, 3 Baths, $4,500
Exceptional Apartment

DEVONSHIRE
325 West 83d St.
7 Rooms & Bath, 2 Toilets
$2,000

NORMAN
39 West 93d St.
7 Rooms, 2 Baths, $2,100 up
4 Rooms, $1,600

ALBEA
325 West 93d St., Adj. Drive
7 Rooms, $2,000

251 WEST 95TH ST.
N. W. Cor. Broadway
8 Rooms, $2,200

THE DORCHESTER
131 Riverside Drive
N. E. Cor. 85th St.
6, 7, 8, 9 Rooms, 3 Baths
$3,000 to $5,000

ROCKLEDGE HALL
330 West 102d St.
9 Rooms & 3 Baths, $4,500
8 Rooms, 3 Baths, $3,300
5 Rooms & 2 Baths, $2,000 up

225 WEST 80TH ST.
N. E. Cor. B'way
5 & 6 Rooms, 2 Baths
$2,000 to $2,500
All Outside.

NEW CENTURY
401 West End Ave., Cor. 79th St.
9 Rooms, 3 Baths, $3,750
10 & 11 Rooms, 3 & 4 Baths
$5,400
Outside, Southern Exposure.

STRATFORD AVON
210 Riverside Drive
N. E. Cor. 93d St.
10 Rooms, 3 Baths
Cor. Apartment
$4,250 to $5,000

ST. DENIS
321 West 92d St.
N. E. Corner Riverside Drive
9 & 10 Rooms, 3 Baths
$3,500 to $4,500

646 WEST END AVE.
Near 92d St.
3 Rooms & Bath
Housekeeping Apartment House
$1,200 to $1,500

LIVINGSTON
261 Central Park West, Cor. 86th St.
9 Rooms, 3 Baths, $3,900 up

GREENWICH
446 Central Park West
8 Rooms, $2,000

WOOD, DOLSON Co.
Broadway, Cor. 80th St. Tel. Schuyler 1100.

Netherland Hotel

Fifth Avenue and Central Park Plaza at 59th St.
Quiet, Yet Accessible to Every Part of the City
NOW OFFERS ON YEARLY LEASE
The Following High-Class
Attractively Furnished Apartments
Parlor, Bedroom & Bath - - $2600 to $5000
3 room suites, 1 or 2 baths - - $4500 to $7000
4 room suites, 2 baths - - - $6000 to $9000
5 room suites, 2 or 3 baths - - - $7500 & Up
SEVERAL DESIRABLE SINGLE ROOMS AVAILABLE FOR TRANSIENT GUESTS
Attractive Reductions by Week or Month
Restaurant Unexcelled *Phone Plaza 3700*

TO LET FOR BUSINESS.

604-7 Madison Ave.
at 58th St.
Bachelor Apts.
and
Physicians' Suites
2 Rooms and Up
Including Service
$1800 to $3900
Douglas L. Elliman & Co.
15 E. 49th St. Plaza 9200
Managing Agents

614-18 W. 131st St.
75x100
5-story and basement elevator, steam heat, exceptional light.
Entirely Renovated
Immediate Possession
907 Broadway HAL HESS INC Ashland 1500

Unfurnished—East Side.

67 Park Ave.
N. E. Corner 38th Street
Housekeeping Apartments
Suites of 2 and 3 Rooms
Just Completed. Exclusive Apartments in the Finest Residential Section of the City.
Show Apartment Open Till 10 P. M.
Maid and Catering Service
Wood Burning Fireplaces
APPLY
Pease & Elliman 340 Madison Ave. Schroder & Koppel 347 Madison Ave.
OR YOUR OWN BROKER

GRAMERCY PARK
9 ROOMS, 3 BATHS
A rarely attractive apartment, with three frontages, aggregating 137 feet, and occupying an entire floor, to lease from October. Park privileges procurable. Will be redecorated to suit. Rent, $4,000. W 886 Times Downtown.

120 East 31st St.
8 Rooms & Bath—Murray Hill
Fireproof Elevator Apartment.
Unequaled Service—Moderate Rent.

Unfurnished—West Side.

THE TOWERS
Broadway at 85th St.
New 15-Story Fireproof Apartment House with Every Modern Improvement. Parquet Floors Throughout. Ready for occupancy October 1st.
2, 3 & 4 Rooms
Tiled Kitchens and Kitchenettes
Most reasonable rentals on West Side
$1,400 and upwards.
Agent on Premises.

2131 BROADWAY
Between 74th and 75th Sts.
7 & 8 Rooms, 2 Baths
ELEVATOR SERVICE.
Rental $2,400 Upward.
L. J. PHILLIPS & CO., 148 W. 72d. Tel. Columbus 1333.

RITZ CARLTON COURT
460 AUDUBON AVE.
187th to 188th Street.
High-class elevator apartments. Convenient to subway and bus lines.
4, 5 & 6 ROOMS
Reasonable rentals.
Apply Supt. on premises or FLOREA & HERBST, 149 East 121st St. at Lexington Ave. Tel. Harlem 6943.

THE CLEBURNE
924 West End Ave.
(COR. 108TH ST.)
6 to 10 Rooms
2 TO 4 BATHS
AGENT ON PREMISES OR L. J. Phillips & Co., 148 West 72d St. TEL. COLUMBUS 1333.

TO LET FOR BUSINESS.

Automobile Building
BROADWAY CORNER
Near Columbus Circle
60,000 Square Feet
For Lease from Oct. 1st
Will Divide
(Brokers Protected)
NAUGHTIN & CO.
2650 Broadway. Riverside 1146

STORES
ONLY 2 LEFT OUT OF ENTIRE BLOCKFRONT NEARING COMPLETION ON
167th St. & Jerome Av. L Station
Adjoining new branch of Colonial Bank
167TH STREET IS ONE OF THE LEADING CROSSTOWN STREETS IN THE BRONX. INVESTIGATE AT ONCE.
M. Just, on premises or 4,925 B'way

124 East 16th St.
43 West 16th St.
16 West 22nd St
Small Space, Splendid Light, At Very Attractive Rentals. Suited for Offices, Showrooms and Workrooms. Apply on Premises or
BING & BING
CORPORATION
119 West 40th St., N. Y.
or your own broker

STORE TO LET
135th St., between Lenox Av. and 7th Av. ONE OF THE BEST LOCATIONS IN HARLEM.
10 feet front, 20 feet deep.
Possession Oct. 1, 1922.
WILL LEASE TO RESPONSIBLE TENANT.
RYAN & CO., 142 West 125th St. Phone Morningside 0781.

1412-1416 Broadway
Northeast Corner 39th St.
OFFICES
Rent $55 to $100
English, 1331 Broadway

1229 PARK AVE.
S. E. CORNER 96TH ST.
High-class elevator apartment.
4 suites of 3 rooms & baths.
GROUND FLOOR SUITABLE FOR DOCTOR OR DENTIST.
REASONABLE RENT.
A. BRANDSTEIN. HARLEM 1818.

541 WEST 113TH ST.
High-class elevator apartment.
6-7 ROOMS AND 3 BATHS.
Reasonable Rent.
Immediate Possession.
A. BRANDSTEIN. HARLEM 1818.

Westchester County.

IDEAL SITE
FOR LIGHT MANUFACTURING
ENTIRE 2d FLOOR
About 2,500 Feet in Modern Brick Building
Opposite White Plains Station
ROBERT E. FARLEY
342 Madison Ave., N. Y. C. Murray Hill 7720.

APARTMENTS FOR SALE OR TO LET.

Furnished—West Side.

Why Not Live at the
HOTEL GREGORIAN
85th Street, Near 5th Ave.
Patronized by discriminating, refined people, demanding good service at low prices. Apartments, $90. Large suites, $200 per month.

Unfurnished—East Side.

SUPERBLY LOCATED
6 & 7 ROOM APARTMENTS
At 17 and 19 East 95th St., between 5th and Madison Aves. Elevator apartment houses; rents $135 to $160; newly decorated; immediate possession. Apply on premises.

5th Ave. at 30th St. Entrance 1 W. 30
2 rooms and bath, $100 to $160 per month. Maid's and valet services, meals and laundry if desired. Inquire of Superintendent, or
FRED'K FOX & CO., INC.
287 Madison Ave. Phone 9540 Vanderbilt

APARTMENTS FOR SALE OR TO LET. | APARTMENTS FOR SALE OR TO LET.

IDEAL CITY LIFE—

Keeping Up to the Mark

OVERWORK and overstrain result in conditions not easily remedied. Living conditions conducive to complete mental relaxation and every opportunity for physical exercise in the open where the sun and air play so big a part in restoring one to good health and vigor, are the factors which overcome these strains which are so detrimental to success in the highly competitive life of the average City man. Golf, Tennis and Gardening are among the outdoor recreations now available at Jackson Heights that help to keep the City business man "up to the mark." Well on to a thousand congenial and cultured families are already Tenant-Owners at Jackson Heights Garden Apartments. Why not you?

Jackson Heights

New Elevator Garden Apartment Homes

5 to 10 Rooms—2 to 4 Baths

Golf, Tennis, Children's Playgrounds, Gardens, Etc.

Tenant-Ownership Plan—Liberal Terms *Social and Business References Required*

Take Subway to Grand Central, transfer to Queensboro Subway (Corona Line) to 75th St. (Jackson Heights) Station—(Office Opposite Station)

By Motor—75th via Queensboro Bridge, Jackson Ave. or 25th St.

22 Minutes from 42nd St. Subway Station

THE QUEENSBORO CORPORATION,
Manhattan Office, 50 East 42nd St.

Renaissance Apartments

Two attractive, unusual French housekeeping apartments recently completed. A large simplex apartment of twelve rooms and five bathrooms.

The other a large duplex apartment of fourteen rooms and six bathrooms.

There are only two apartments in the building; each gives the exclusiveness and privacy of an individual residence.

The spaciousness of the rooms and halls, finished in delicate French color tints are unique. The appointments are exceptional in every detail. Immediate possession. Rent reasonable.

Southeast Corner of
72nd St.
867 Madison Avenue
Apply to
W. H. Williams
PEASE & ELLIMAN
340 Madison Avenue
Phone 6800 Murray Hill

Co-operation of Brokers Invited.

Unfurnished—West Side. | Unfurnished—West Side.

"Exclusive Apartments"
The Wyoming
55th St. @ 7th Av.
S. E. Corner
8 to 11 Rooms $2200 to $4800

Modern 14-Story Apartment
125 East 72nd St.
Adjoining Park Ave.
6-8-11 Rooms Southern Exposure

A New 9-Story Apartment
110 West 55th St.
Bet. 6th & 7th Aves.
3 & 4 Rooms With Kitchen Complete

Immediate Possession or October 1st.

Julius Tishman & Sons, Inc.
280 Madison Av. Vand. 1977

NEW BUILDING
FIREPROOF
114 West 70 St.
NEAR BROADWAY
3, 4, 5, 6
Rooms
Ready for Possession Oct. 1
Slawson & Hobbs
162 West 72d St. Tel. 7240 Columbus
JOSEPH F. FIELLA, OWNER

7 ROOMS
Unusually Attractive
Plan, Giving Maximum
Light & Air. Spacious Closets.
Uniformed Elevator and Hall Attendants. Modern House. Best Service.
Immediate Possession or Oct. 1st
Rents $1800
220 W. 107th ST.
SUPERINTENDENT

12-Story Fireproof
Manchester
B'way & 108th St.
North East Corner
Several Desirable Apartments
8, 7 & 6 Rooms
Reasonable Rents
One With IMMEDIATE POSSESSION
SLAWSON & HOBBS
162 WEST 72D ST.
OR SUPT. ON PREMISES.

Strathmore
404 Riverside Drive
at 113th St.
10 Rooms and 3 Baths
$5,500 to $6,500
Large rooms and closets, good arrangement, splendid light and view. Unequalled management and service.

94th St., 315-321 W.
High-Class Elevator Apartment.
NEAR RIVERSIDE DRIVE.
5 & 6 Light Rooms and Bath $1,000 to $1,500
Front Apartment. Southern Exposure.
IMMEDIATE POSSESSION

APARTMENTS FOR SALE OR TO LET.
Unfurnished—West Side.

The Overdene
Southeast Corner
Broadway and 105th St.
Immediate Occupancy
One
6-Room Apartment
3 Baths
Available October 1st
3-Room Apartment
Ground Floor
T. J. McLaughlin's Sons
230 WEST 105TH ST.
Telephone Academy 1474

New Fireproof Building
145 West 71st Street
Near Broadway
3 & 4 Large, Light Rooms
FEATURING IN ADDITION ATTRACTIVE BREAKFAST ROOMS
Leasing from October
Special Doctor's Office on Ground Floor
FULL PARTICULARS FROM
SLAWSON & HOBBS
162 West 72nd St. Tel. 7240 Columbus
Jacob S. Kain, Builder
1974 BROADWAY
REPRESENTATIVES ON PREMISES

New Building
Brighton Court
Apartments
150 CLAREMONT AVE.
NEAR 124TH ST. ONE BLOCK FROM B'WAY.
Immediate Possession
3, 4, 5, SUNNY ROOMS & BATH
Reasonable Rents
REPRESENTATIVE ON PREMISES
Slawson & Hobbs
162 W. 72D. TEL. 7240 COLUMBUS

No. 1 West 69th St.
N. W. Cor. Central Park West.
Exceptionally light apartments.
6 and 7 rooms and bath.
All modern improvements.
CRUIKSHANK COMPANY, 141 B'way

Unfurnished—Bronx.

New Apartments
Select Residential Section
Andrews Ave.
2294 & 2298
Bet. 183rd St. and Fordham Road.
3, 4, 5 Attractive Rooms
All Improvements. Moderate Rents.
One block west of University Ave. & three blocks west of Jerome Ave. Subway.
5 minutes' walk to Lexington-Jerome Aves. Subway, 6th and 9th Aves. "L" at Fordham Road or 183d St.
AGENT ON PREMISES.

MORTGAGE LOANS.

LOW RATES. QUICK SERVICE.
First and Second
MORTGAGE LOANS.
MANHATTAN, BROOKLYN, BRONX AND NEW JERSEY.
STEEL REALTY, 152 W. 42d St. Bry't 5341.

WE will purchase second mortgages on Manhattan property. Submit details to WILLIAMS-DEXTER CO., INC., 72 Greenwich Av. Chelsea 8096.

Construction Loans and Second Mortgages.
AMDUR-ELLIS CO., INC.,
342 Madison Av. Phone Murray Hill 1658.

MORTGAGES quickly arranged in large or small amounts on your real estate; reasonable charges. Durosa Co., 261 Broadway.

MONEY to loan on second mortgages; reasonable terms. Louis Beadins, 160 Montague St., Brooklyn.

MORTGAGE money; firsts, seconds, principals; brokers protected. H. J. Sokolow, 276 5th Av.

WILL buy second mortgages on improved property. Norwalk Bros., 1493 B'way.

MORTGAGE MONEY—Westchester Co. 1st or 2ds. Burke Stone, Inc., 41 East 42d St.

MORTGAGE LOANS WANTED.

WANTED—Mortgage broker, thoroughly conversant with all sources for money and big enough to head a department; give experience confidentially. Address "Mortgage Department," W 102 Times.

FIRST MORTGAGE MONEY.
We have desirable applications for loans on excellent buildings in Manhattan-Bronx. Harris Exchange, Times Bldg. Bryant 0310.

Hotel
Peter Stuyvesant
Central Park West at 80th St.
Rentals now being made for Fall. Unfurnished or Furnished Suites, *from one room and bath to as many as desired.*
We have now some very attractive suites. Highest elevation in city, overlooking Park. Always cool and quiet. Very accessible.
Beautifully furnished.
Excellent Restaurant.
WM. F. INGOLD, MANAGER

600 West 116th Street
S. W. COR. BROADWAY.
Modern Fireproof Building
5, 6, 7 Rooms & 2 Baths
Immediate Occupancy and October 1.
Representative on premises, or
SLAWSON & HOBBS
162 West 72d St.

ATTRACTIVE APARTMENT
Available at
136 W. 71st St.
Two rooms, bath and kitchenette. From October 1st.
Apply on premises or to
A. L. Mordecai & Son,
30 East 42nd St.

THE ROGER MORRIS
ELEVATOR APTS.
3-4-5-6 and 7 rooms.
EVERY MODERN IMPROVEMENT.
400 West 160th Street
OVERLOOKING POLO GROUNDS.
Near "L" and Broadway Subway Stations.
PHONE WADSWORTH 6700.

242 W. 104th
WEST OF BROADWAY
7 ROOMS, $1,800

CITY REAL ESTATE.

Manhattan—For Sale or To Let.

BUSINESS BUILDING.

Just off Herald Square, 67x100, 6-story loft building, with steady gross income $48,000. All rented to high-class mercantile well financed. Price $325,000. Ready for immediate buying.

ABOUT $12,000.

That high-class 2-story and basement garage for investment with the $2,500 net income for 12 years. This hot weather is the only opening for this still being on hand.

I WANT THAT OFFER.

Two high-class 6-story elevator apartment houses with 18 rooms. Rooms average $1,812; located in busy part of the Bronx. Clear profit about $7,000. I want offer for sale or trade.

TAXPAYERS.

Reversal Court Cases.

WILLIAM H. PECKHAM
Real Estate Investments
Established 1887.
200 West 125th St. Columbus 7714.

5-STORY AMERICAN BASEMENT in wonderful condition, near 72d St. and Broadway. Price $31,000, cash $5,000.

4-STORY & BASEMENT, 20-foot front, all improvements; immediate possession; lower West 70s; price $24,000; cash $6,000.

CHAS. H. GLISSEY & CO.,
129 West 72d St. Col. 1718.

2D AV. TENEMENT.
No. 1,787 2d Av., near 97th St.; well built, well planned, five-story tenement, with two stores; 25x58x100; in good condition; rent $4,044; price $34,500; mortgage $15,000; the opportunity of even eight per cent. and immediate equity. This type of house the best kind of investment and speculation. Owner, William D. Kilpatrick, 149 Broadway.

EXCEPTIONAL BARGAIN.
Owner leaving the country, 113th St., Lenox and 7th Av.; beautiful 2-story and basement brownstone dwelling; 10 rooms, 2 baths; electric lights; immediate possession; private sale or by agent.
SHAW, BOWMAN & SANFORD,
1 West 125th St.

NO. 132 WEST 103D ST.,
between Columbus and Amsterdam Aves.; three-story brownstone dwelling, nine rooms and bath; now being redecorated; electric lights; immediate possession; caretaker on premises; price, $16,500. Owner, William D. Kilpatrick, 149 Broadway.

WASHINGTON SQUARE district, near 8th Av.—5-story and basement private dwelling, all improvements; possession Oct. 1; price $26,500 with mortgage. For details and inspection, apply Williams-Dexter Co., Inc., 72 Greenwich Av. Chelsea 8096.

NO. 174 WEST BROADWAY,
near Worth St., side-entry building, on lot 25x80; good location for lunchroom or any business to which a central, downtown location is essential; sale or lease. Owner, William D. Kilpatrick, 149 Broadway.

SPECIAL offering, 5-story; hot-water supply; East 123th St.; price $28,000; terms arranged; also have other exceptional bargains in tenements, apartment houses and business buildings. Day & Day, Inc., 5 East 46th.

SIX-STORY modern elevator apt. house, new down from Drive; air conditioner for each section, with view; only at $200,000, with $80,000 cash; rock-bottom; renting for $29,000 and netting $20,262. Coughlan & Co., Inc., 500 West 72d.

A SPLENDID INVESTMENT—Two six-story fireproof tenements, rented very low at $16,500 a year; estimated expenses about $6,000 a year; cash required $16,000. Inquire B. V. Pescia, Times Building. Tel. Bryant 4000.

SECOND AVENUE PROPERTIES.
Three 6-story brick buildings, stores and apartments, cold water, midtown; price $46,000; cash $10,000. Telephone Stuyvesant 1695.

FOR SALE—Three year lease on a fully equipped 11-room rooming house on 45th st., between 8th and 9th avenues. For full particulars apply to Mr. Macbe, 17 West 45th St.

NEAR Broadway subway, 3-story and basement, brownstone residence; 9 rooms, bath, electricity; newly decorated; $17,500; 6½ per cent. mortgage. Boyer Realty Corp., 110 West 42d St.

12TH ST., 75 WEST—Three-story high-stoop dwelling; asking $32,000; want offer.
H. J. SACHS & CO., 36 West 21st St.

Bronx—For Sale or To Let.

$2,000 CASH, balance $9,000, on easy terms; one block west of Van Cortlandt Park and Broadway; completed, corner Newton and Faraday Aves., beautiful Colonial residence, six rooms, bath and breakfast nook; all improvements; wonderful outlook over park; open for inspection, or V. Green Construction Co., 45 West 34th St., New York. Telephone Fitzroy 3800.

A CORPORATION owning 5 corner plots in East 177th St., Tremont Ave. and adjacent streets, close to subway (all Bronx cars pass by property), wishes to sell out; ripe for 5-story 3-4-5 room apartments; opportunity for builders, speculators; free and clear.
H. J. SACHS & CO., 36 West 21st St.

BEST Bargain in Bronx—100x100, Grant Av., near Concourse; asphalted street; all improvements; no assessments; no rock; quick sale, $12,000, two-thirds mortgage. E 817 Times Downtown.

WONDERFUL new two-family brick, west Bronx, detached; garage; bargain. Gerard Macnamara, 40 East 42d. Murray Hill 5147.

Brooklyn—For Sale or To Let.

HAVE two vacant plots in Brooklyn, one 40x100, on 65th St., near 7th Av., one block from subway and L. I. freight yard; one, 99x100, on 2d St., near 5th Av., few blocks from subway; will build one or two story brick building for garage or factory to desirable party. Owner, 557 3d St., Brooklyn. Tel. 1263-M South.

NEWTOWN CREEK dock and bulkhead, 400 feet on creek, 145 feet deep; 406 feet on Grand St., where Metropolitan Av. crosses; an opportunity; possession; easy terms. H. J. SACHS & CO., 36 West 21st St., New York.

TWO THOUSAND cash apiece buys three 4-story bricks; 2 stores and 6 apartments each; important street near Borough Hall; great speculative bargain. Walter Smith, 188 Montague St., Brooklyn.

9-ROOM brownstone house, 3 floors, electricity, improvements; Williamsburg section; good neighborhood; $1,200 yearly; lease. 128 Heyward St., Brooklyn.

Queens—For Sale or To Let.

GARDEN APARTMENT, four rooms and bath, beautiful restricted community on subway, twenty-two minutes from Forty-second St.; large outside airy rooms; an exceptional home; golf, tennis, club house; attractive price and terms. Phone owner, H. C. Tuxbury, John 3707.

CITY REAL ESTATE.

Manhattan—For Sale or To Let.

FOUR-STORY and basement, lower west side, size 22x100, 20 rooms; steam heat, electric lights; ideal for rooming house; price $22,000, cash $8,000; personal interview only. Coughlan & Co., Inc., 500 West 72d.

RENT, East 50's, 5-story American basement house; Otis electric elevator; handsomely furnished; reasonable. By appointment. Vanderbilt 0654.

BIGGEST BARGAIN OFFERED—$3,000 buys six-story, front, rear buildings, price $26,500; $4,000 buys six-story new law, price $26,000. Cutler, 176 West 72d.

GOOD-PAYING furnished 18-room house; 6 baths; 20 years' lease; best buy in city. Can be seen afternoons; appointment Bord, 61 West 81st St.

SPECIALIST, lower west side; before leasing, buying or exchanging property in this section see Bedell, 90 West Broadway.

$7,500 DOWN buys 15-family 5-story walkup, all improvements, Washington Heights; very cheap; rents $9,000. Owner, Rose, 7 West 40th St. Tel. Bryant 3723.

PARK AV. SECTION—Private houses, furnished, unfurnished, sale or lease; good values. De Flores, 402 Madison Av. Vanderbilt 9648.

86TH, WEST—15 rooms, 3 baths, electric laundry; house beautifully decorated; all walls oil painted; rent $400 monthly; complete furniture for sale.

LOTS for sale or lease; best location in Harlem for factories, warehouse, garage, &c. Owner, H. Lowenstein, 73 West 141st St.

WILL MANAGE OR LEASE
apartment houses and lofts; security given; principals only. Schiller, 36 West 119th St.

FOR SALE—Southeast corner Lexington Av., 824 St., 58x80. Jefferson M. Levy, 32 Park Row.

SIX or seven rooms, with garage; new; Van Cortlear Place at 226th St., B'way subway station at 225th St.; small cash payments.

GREENWICH—Chelsea house; attractive; sacrifice; owner leaving city; principals. Bowling Green 6680.

$4,500 BUYS two buildings, 3d Av., four stores; 10 years; first and second mortgages. Willbergh, 1,003 Park Av.

$6,500 WILL purchase lot near 54th-9th Av. or will erect building for suitable tenant. Murray Hill 6896.

90'S, WEST—Four sale, house, 11 rooms, 3 baths, $21,000; cash required, 60,000; bargain. Elberson, 25 West 42d St.

FOR SALE or lease together, 926 6th Av., "L," 102 West 53d St.; 2,500 sq. ft.; possession. Domestic Realty Co., 38 West 31st.

$4,000 BUYS 5-story, 24x100; rents $7,000. De Rose, 200 Lexington Av.

SUBURBAN REAL ESTATE.

Westchester—For Sale or To Let.

DO YOU WANT A BEAUTIFUL LITTLE HOME FOR $11,000 CASH AND $6,000 ON VERY EASY TERMS?
This house has just been completed, contains six rooms and bath, with a breakfast nook; every modern improvement, steam heat, water, gas, electricity and sewers (no cesspool). Open for inspection, Battle and Waldo Avs., White Plains, N. Y., or
V. GREEN CONSTRUCTION COMPANY,
45 West 34th St., N. Y. Tel. Fitzroy 3800.

OVERLOOKING the Hudson and Palisades; convenient to station of New York Central; 30 minutes from 42d St.; gentleman's 11-room house; hot-water heating, electricity; piazza, balcony; grounds over 80x100; trees, shrubs, garden; sale important; price reduced to $18,000. Apply Bellows & Warren, 20 Getty Square, Yonkers.

BRONXVILLE—Attractive English stucco house; compact, bright; 4 bedrooms, maid's room and bath; plus extra room and trunk room third floor; two fine fireplaces; steam heat; 50-foot living room and screened porch; $18,000. 2 Avon Rd., Bronxville 1144. Owner's office, Vanderbilt 7687.

FOR SALE—WONDERFUL BARGAIN.
Seven rooms, two baths, shady plot, every improvement; highly restricted community; $15,850; little cash, easy terms. George's Mills, Tribune Building, Beekman 4500.

YONKERS, 45-49-53-57 Devoe Av. (near McLean and Jerome Av.)—Take Jerome Av. subway or Lincoln station Putnam R. R.; new 7 rooms and bath; 50x100; terms. Troop, 699 West 48th. Longacre 1500.

PELHAM MANOR — To let, unfurnished, 7-room house, 2 baths, sleeping porch; Sept. to May. E. A. Parry, 24 Wolfs Lane, Pelham Manor. 2187J Pelham.

$2,000 CASH ! !
Balance easy terms, buys charming modern Dutch Colonial cottage; large ground; electricity; fruit. Box 235, Katonah, N. Y.

NEW ROCHELLE—Attractive 9-room home, 2 baths, electricity, gas, hot water heat, garage, lot 75x150; asking $16,500; terms. Burger, 251 Huguenot St.; tel. 4551.

HOMES $10,000 to $35,000 in residential Mt. Vernon, N. Y.; let me know what you want. I have it. Fisher, 2 Wilson Place, Mt. Vernon.

MODERN 6-room house, $100; 6 rooms, garage, $125; 6 rooms, 2 baths, $150; 10 rooms, 2 baths, $250. Zangerle's office, Greenwood, Harlem R. R.

I HAVE several loft and factory buildings, fireproof construction. Inquire Fisher, 2 Wilson Place, Mt. Vernon.

NEW six room house, double garage; also furnished or unfurnished apartment. 307 W. 2624 St.; phone Kingsbridge 2174.

WESTCHESTER County residences for sale. Mason Jones, 489 Madison Av., New York.

SUBURBAN REAL ESTATE.

Westchester—For Sale or To Let.

MOUNT VERNON—Owner must sacrifice new 8-room bellow brick house and garage, plot 68x115; 2 baths, hardwood brick and every new improvement; ideal location; must select, therefore, owner, Dr. Gerry. Phone 6000 Melrose.

Long Island—For Sale or To Let.

ARVERNE
NEW HOMES
IN ESTABLISHED COMMUNITY OF HIGH CHARACTER; IDEAL SOCIAL ENVIRONMENTS WITH ABSOLUTELY NO OBJECTIONABLE FEATURES; 7 ROOMS, 2 BATHS; QUAINT IN ARCHITECTURE; PERFECT IN CONSTRUCTION; EASY HOUSEKEEPING ADVANTAGES; 20 MINUTES VIA L. I. R. R. FROM PENN. STATION; DESIRABLE FAMILY CAN PURCHASE THIS HOME AT A MODERATE PRICE AND REASONABLE TERMS CAN BE ARRANGED. IF YOU CANNOT CALL I WILL SEND PHOTOGRAPH AND DETAILS.
H. F. LIFFOLD, 320 BROADWAY, NEW YORK. TELEPHONE RECTOR 6413.

ROCKVILLE CENTRE.
House, 7 rooms and bath; plot 50x125; all improvements; a bargain at $9,000.
House, 6 rooms, sun parlor and bath; large fireplace, steam heat; parquet floors, screens; 2 doors; garage; plot 75x150; exceptional bargain at $8,500.
House, 6 rooms and bath; steam heat, gas and electricity; garage; plot 60x100; to quick purchaser will sell for $8,000; can be had on easy terms; have other specials in 6 to 10-room houses from $7,000 up.
BRINKMAN, INC.,
West End of Station Plaza. Phone 96.
Rockville Centre, L. I.

GREAT NECK HOMESEEKERS—We will build you, in Kensington, a home according to your own plans and give you 15 years to pay for it; acting promptly you will have the advantage of present low prices, low cost of material and construction; ample selection of plot and we will give you figure for a completed home. Finley Realty Co., 1 West 34th St. Fitzroy 4300.

WONDERFUL OPPORTUNITY — Remodeled house, seven rooms, bath, steam heat, electric light, gas, 27 foot living room; just been completely redecorated; new floors and fixtures; garage; plot 60x182; 45 minutes from Pennsylvania Station in charming residential community; price $7,500; terms. R. T. 370 Times.

COMMUTER'S FARM, NORTHPORT—Farm 2 acres; good house, 6 rooms, furnace heat, laundry tube; 1-2 mile of station, store, church; 1½ miles, 2 children heaven; a bargain; $6,500, $1,000 cash. Theodore S. Hall, 43 West 34th St. Phone Fitzroy 4863.

BARGAIN—Owner compelled to sacrifice beautiful, brand new six-room stucco house and garage for $6,750, worth $10,000, situated Hempstead, L. I.; $1,000 cash, balance very easy terms; special inducement to cash buyer. Telephone Chelsea 1100.

FOR SALE—Classic stucco bungalow, beautiful setting, old trees, lawns, shrubbery, flowers, nearly half an acre of ground; corner property, 400 feet from North Shore, Long Island; half hour Pennsylvania Station, Bayside 1370.

ALL-YEAR-ROUND "Homes of Character" in the most exclusive residential sections of Brooklyn; 8 minutes from subway; price $16,000 up.

GOREN-DAVIS,
422 79th St., Brooklyn, N. Y.

$1,000 CASH buys 6-room house, bath, all modern improvements, open fireplace, large veranda; all water rights, boating, fishing, bathing; bargain of the year; balance small monthly payments. Stephansen, 260 West 34th St. Longacre 5050.

FLORAL PARK—Beautiful 7-room modern houses; downstairs; sold on easy terms; every convenience; gas, electricity, steam; large porches; garage; fruit, flowers; bargain, $7,000, terms; description furnished. Owner, 9 Martha Terrace, Floral Park.

$500 CASH and $40 per month secures possession of attractive, new cottage, five rooms, bath and all improvements; plot 80x100; located in charming residential; commuting, 41 minutes out; full price $6,500. L. S. 376 Times.

HUNTINGTON—Near station, in good section, plot 100x250; good 6-room house, tile bath, electric lights, heat, garage; price $5,500; terms; sman. Chas. E. Cammis Jr., Huntington, L. I. Tel. Rush 4375.

WESTBURY, L. I.—Owner will sell modern house, 8 rooms and bath, all improvements, two-car garage and one-half acre of land in the best section; price $12,000; no agents. P. O. Box 467, Westbury, L. I.

HOMES, near city, transit, shops; Williams' real estate, mortgage insurance; 838-850 Manhattan Av., Brooklyn. We satisfy your requirements quickly; all prices and localities.

WATERFRONT property, 21 minutes from New York; beautiful location; finest 12-room house, parquet floors, hardwood trim throughout, tiled baths, all improvements. Douglas Manor, L. I. Bayside 1973R.

WOODMERE, Prospect St.—Nine rooms, three baths; double garage; plot 50x165; reasonable. Hunterspoint 8173. 9-11 A. M.

LONG BEACH—Two lots, $950 each; bargain. M 961 Times Downtown.

New York State—For Sale or To Let.

DUTCHESS COUNTY, near Fishkill, 106 acres, 10 acres woodland, balance cultivated; orchard, fruits, including crops, stock, farm implements, 11-room dwelling, complete outbuildings; good condition; $12,500; easy terms. Dwight True, 507 Fifth Av. Murray Hill 1705.

HILLSDALE (Columbia Co.), N. Y.—Seven-room cottage, two-room bungalow, furnished; barn; 2 acres; possession immediately; $2,500. Mrs. L. E. Perkins.

22 ACRES with 8-room bungalow, furnished, in the village of Pine Hill for sale; price $7,000. C. O. Billings.

New Jersey—For Sale or To Let.

HALLBERG & LONGFELLOW, BUILDERS.
Office Opposite Stations.
AT RIDGEFIELD PARK AND BOGOTA.
Invites your inspection of several just completed up-to-date modern homes; 6-7 rooms, sun parlors, open fireplaces, on large plots; all assessments paid; part cash, balance on easy terms; price $6,800 up. Call today or send for booklet; we can save you from $1,000 to $5,000 on a home.

RIDGEWOOD—AN ALL-HOMES TOWN.
No manufacturing; 90% home ownership. Delightful suburban residential centre. Write for descriptive booklet and state requirements; our experience of 18 years should be useful to you.
S. S. WALSTRUM—GORDON & FORMAN,
75 Maiden Lane, New York. Beekman 6780.
Ridgewood N. J. Telephone 555.

A DELIGHTFUL SUBURBAN HOME.
Near station; elevation; view; shaded lawn, fruit, garden; good house of 9 rooms, all improvements; garage; 1¼ acres; ready for immediate occupancy; a splendid opportunity for quick action. Box 121, Ridgewood, N. J.

HOMESEEKERS.
Investigate Ridgewood first.
Excellent commuting service.
Write for illustrated booklet.
Secretary Business Men's Association.
P. O. Box 133. Ridgewood, N. J.

MADISON—5½ acres, handsome modern dwelling, 10 rooms, 2 baths; 2 other houses, 3 barns, chicken runs, fruit, shade trees; adjoins golf course; taken in exchange; will sacrifice. Walter J. Smith, 188 Montague St., Brooklyn.

REAL COUNTRY HOME, 10 minutes depot, on country road; two fireplaces; trees, shrubs, well, &c.; pipeless furnace; 20-mile view; plot 75x100 feet; $500 down, balance on terms. J. Z. Demarest's Sons, Bergenfield, N. J.

WESTWOOD, N. J.—For sale or to let, beautiful 6-room house, bath; all improvements; grand view; large porch; trees; garage. Frederick Koch, Executor, 240 Washington Av., Westwood, N. J.

NORTHERN JERSEY—Modern residence, 8 rooms, bath; all improvements; plot 75x300; shrubs, fruit; hennery, garage; station; $6,000 cash $1,000; special list free; Bergen, Union Counties. R. A. Schur, 20 Cortlandt St.

FOR RENT, at Leonia, N. J., modern furnished 10-room house, all improvements, garage, spacious grounds, $150 monthly; would consider renting part. Phone Bardag 1549.

CRANFORD—New Colonial house, 7 rooms and sun parlor; large plot; steam heat, open fireplaces, hardwood floors; every latest improvement; $7,250, easy terms. Shaheen, 364 Lincoln Av., Cranford, N. J.

MOUNTAINS Northern Jersey, steam-heated stone residence, four bedrooms, garage; beautifully landscaped; 42 minutes out; walking distance station; for sale. T 54 Times.

SEMI-COUNTRY home; 9 rooms; city conveniences; garage; poultry buildings; large plot; commutation 50 minutes; Mrs. S... home; worth $15,000; will accept $12,000. McVoy, Real Estate, Westfield, N. J.

FOR RENT—Comfortable house, hills Northern New Jersey, 42 minutes Manhattan; 9 rooms, every improvement; garage; convenient; desirable neighborhood; $85. Asahel Chapin, 52 Broadway.

FOR SALE at Cedar Lake, N. J., 4 finished furnished bungalows; improvements; 3½ acres; 180 ft. frontage; bargain. Prevot, Rockaway, N. J.

NUTLEY, N. J.—Modern 6 room house for sale; A1 condition; located in prettiest suburb of New York. Pennsylvania 1620 or Nutley 1268-J.

STUCCO one-family house, seven rooms; modern improvements; good condition; cheap; five minutes West Shore Ferry. 106 15th St., West New York, N. J.

BARGAIN to desirable party; new 8-room house, improvements; ½ hour out; $800 cash, balance like rent. Inquire Room 401, 30 Church St., New York.

8-ROOM HOUSE for rent; splendid location; excellent commutation; $75 a month; act quickly. Brewer, Hebter 4333 or Hackensack 2415J.

FREE list of houses for sale and rent. Write VAN WINKLE CO., Rutherford, N. J.

SUBURBAN REAL ESTATE.

New Jersey—For Sale or To Let.

IDEAL suburban home for moderate-sized family of refinement; seven miles to and county at once (this equals Colonial home, located in a celebrated suburban residential section near New York City, where the feature of the neighboring families is of the quality of the highest rental or first consideration; on account of $5,500 balance of $6,500 on long time, easy payments mortgage; the lot fronts 100 ft. on the street and the house is set back by new colonial shade; contains 10 rooms and 2 baths and wide verandas; the elevation is over 700 ft.; it is within reckless distance of the railroad express station on the best commuting zone out of New York City, and is offered complete with 18 features; there are over 400 commuters from this section now; bathing, boating, skating, golf, tennis and country clubs are available, together with fine schools, churches and markets; it is a bargain and a wonderful place for children; your reply will receive personal, confidential and courteous attention. Immediate. W 849 Times Downtown.

SUBURBAN HOUSE FOR SALE.
Bungalow, Dutch Colonial style, by owner; essential features; 15 miles from West 42d St., Ferry on West Shore Railroad, in Bergen County, N. J.; 6 commodious rooms and bath; solid construction; only 10% cash, balance monthly; price $5,500; 25 feet by 120 feet; six minutes' walk from station; three minutes from Wallis Beaches Golf Course; local surroundings for small children; property protected from future encroachment; price $5,500, one-half on mortgage. P. S. Ovens, Haworth, N. J. Telephone 158 Dumont, or Broad 3.

PRETTY rural cottage home for young couple; rent $40 a month; 1 hour from New York City on the train; splendid commuting service, with nearly 2-3 acre planted by fine old oaks; $1,800 cash payment secures title and occupancy. Or will sell on easy payments; mortgage, less than your present rent; nothing extra to buy, ready to move into at this price; 6 handsome rooms, tiled bath, separate fireplaces; high in the healthful hills; city water, schools, churches, and in a refined, exclusive neighborhood; rights to privately owned lakes. RUSTIC, Post Office Box 1197, City Hall Station, New York City.

VERY ATTRACTIVE.
New, well-built home; bungalow type; 6 rooms, tiled bath; living room 15 feet long; dining room 12 feet long; open fireplace; beautifully finished; equipped with every convenience; porch; cookers over driveway; brick steps and walk; garage; transportation; 30 minutes to city; restricted neighborhood; all improvements; no assessments; splendid value. Hopkins, 210 Central Av., Lonsdale, N. J.

Real Estate—Other Cities and Towns.

California—For Sale or To Let.

PASO CHRISTIAN, Miss., cottage; Mexican Gulf frontage 150 feet, running to half-mile section line in rear; shade and fruit trees and cleared land ready for planting; 6-room cottage, 1 hour; three to five years' time on one-third of purchase price. John R. Smart, 343 Carondelet St., New Orleans, La.

REAL ESTATE WANTED.

City Property.

WANTED—An up-to-date, all-year-round, semi-bungalow or small house within convenient commuting distance from New York; must be near lake or river; plot about 50x100; must be interesting in durable but not alone; give full particulars, lowest price, amount of cash down, or price for all cash. C 737 Times Downtown.

LOFT BUILDING WANTED
for investment. Brokers protected. Quick action. Axelrad, 26 West 34th St. Penn. 1074.

WE take houses on lease and keep them in good condition; reliable. The Mechanics Trading Corp., M. Bernstein, Secretary, 322 East 101st St.

RENT COLLECTOR, long experienced, will manage houses and collect rents; mainly for private landlords; security if desired; best references. David Tobias, 340 E. 21st.

OWNERS—Have buyers; immediate results if reasonable; Manhattan and Bronx properties; send particulars. Francis M. Sanders, 1,675 Bronx.

LOWER Manhattan specialists; details requested any property for sale, lease or exchange; clients waiting. Bedell, 90 West Broadway.

WANTED—Lower floor 2-family house, or lease entire house, option to buy; Bedford Park, West Bronx preferred. Particulars to 9 West Fordham Road.

HAVE buyers for private houses east 50 Av.; state full particulars; principals only. Robert Kelly, 643 3d Av.

ONE or two-family house; low-priced; buyer for South Brooklyn; $1,500 cash, balance installments. Room 2100, 59th Av.

HOUSE, 2 baths, 7 to 9 rooms, in or about White Plains; at reasonable rental only. Room 501, 110 William St.

SMALL PROPERTY leased to one tenant, wanted; principal. A. W. Warner, 165 Broadway.

$40,000 ancient and modern paintings and $30,000 cash, for hotel or apartment. L 349 Times.

HAVE $15,000 to invest in income property. What have you to offer? L 581 Times.

EAST and west side residences for sale. Neason Jones, 342 Madison Av.

Country Property.

TO RENT—From Sept. 15 or Oct. 1, well-furnished house, four bedrooms, two baths, family three grown-ups; yearly lease. Address E. M. Moore, P. O. Box 103, Madison Square, New York.

REAL ESTATE FOR EXCHANGE

DUTCHESS COUNTY farm, 71 acres, fully stocked and equipped, in exchange for suburban property. H. L. Benedict, North Hackensack, N. J.

SUMMER HOMES—Sale or Let.

SALE or rent, Summer houses in Berkshire Hills. Wm. R. Hagyard, Pittsfield, Mass.

SUMMER HOMES WANTED.

FROM Sept. 11, for month or longer, modern cottage, commuting distance; reasonable; references exchanged; give details in reply. J 33 Times.

FARMS.

Farms Wanted.

WANTED—Farm, commuting distance New York, Harlem Road, thirty to fifty acres; must have good-sized house, outbuildings, plumbing, water, heat; will rent, option to buy, or buy on monthly payments; advise particulars, photos. J 35 Times.

TO LET FOR BUSINESS.

FACTORY FLOOR for rent, 75x36. Tonk Piano Factory, 10th Av. and 38th St. Longacre 0660.

75TH, 108 WEST—Entire first floor, four large rooms, unfurnished or partly furnished; suitable doctors, dentists or studios.

LOFT, 27 BY 90.
Light all sides, elevator; modern building; moderate rent. 424 East 132d St.

42D, 220 WEST (Candler Bldg.)—3,500 ft. exceptional office space, under 32 foot; immediate occupancy. Room 1118.

STORE, 829 Columbus Av., 100th-101st Sts.; 18x100; possession Sept. 1; 10 years' lease. H. Lowenthal, 2,100 3d Av. Harlem 8490.

OFFICE to let, can be used for show and stock room; shipping facilities. 1,128 Broadway, Room 621.

TIMES BUILDING—SUITE 1007.
Beautifully furnished office to let; over 300 feet; $100 monthly; immediate possession.

72D, 10 WEST—PARLOR FLOOR
FOR BUSINESS PURPOSES.

DESIRABLE OFFICE in attractive suite, Trinity Building, 111 Broadway, Room 1519.

TIMES SQUARE office space in large or small units. Biltmore Realty Corp.

LOFTS, very light, elevator, sprinkler; 535 5th Av., between 36th and 37th.

LARGE rooms, Times Square district, $35-$75. 111 West 42d, 2d floor.

42D, 220 WEST—Candler Building, Room 611, furnished office; share half; reasonable.

42D, 47 WEST—Private office, furnished with service, overlook park, Room 308.

PRIVATE OFFICE, desk room, with service. 57 East 42d St., Suite 306.

DESK room, $10; private office, $30; mail privilege, $2. Nelles, 37 Warren.

LOFT, 25x60, OR PART; REASONABLE. 20 EAST 21ST.

10,000 SQUARE FEET for storage. E. Keenan & Son, 268 West Broadway.

LIGHT OFFICE TO SUBLET, 230 5TH AV. INQUIRE ROOM 1110.

LARGE light front office; $35. 438 West 125th St.

40TH, 104 EAST—Stores or entire building adjoining 30-story Shelton Hotel.

BROADWAY, 1,140 (cor. 26th)—4,000 square feet, all light; no manufacturing. Lowe.

TO LET FOR BUSINESS.

TO SUBLET
AT A SACRIFICE.
ENTIRE FLOOR 11,000 FEET.
MODERN BUILDING;
LIGHT ON ALL SIDES;
IMMEDIATE POSSESSION;
42D STREET ZONE.
WELD & SUYDAM, INC.
261 FIFTH AV.
BROKERS PROTECTED.

WE HAVE desirable 7th Av. office space for rent in new building on prominent corner; one floor very suitable for billiard room; home in vicinity; reasonable rent; possession Oct. 1.
Whitehouse-Dexter

APARTMENTS TO LET.

Furnished—West Side.

Continued from Preceding Page.

59TH, 100 WEST.
MISS WHELEN
is offering for immediate occupancy several very attractive, unusually handsomely furnished housekeeping apartments in the 16-story studio building opposite Central Park (excellent restaurant with room service); the two-room apartments consist of sunny double bedroom, smartly furnished living room suites (day bed); large, practical kitchenette, exclusive Ovington chinas; private telephone. Miss Whelen's charming apartment just west of Park Ave. on 60th St.; two rooms, kitchenette and bath; rents from $200 monthly to $375, according to size and location. Call daily or telephone Miss Whelen, Circle 3918, for appointment.

59TH, 32 WEST—Sublet two, three rooms, bath, kitchenette; overlooking park.

61ST ST., 10 WEST (CORNER B'WAY).
HOTEL PASADENA.
SELECT FAMILY AND TRANSIENT HOTEL; OVERLOOKING CENTRAL PARK; ATTRACTIVE SUITES OF TWO ROOMS AND BATH, $25-$30 UP WEEKLY; SPECIAL MONTHLY RATES. COLUMBUS 7120.

59TH ST., 245 WEST (THE NEW WEST END)—TWO AND THREE ROOM APARTMENTS, BATH, KITCHENETTE, $80 UP; REFERENCES REQUIRED.

59TH ST., 141 WEST—Two-room apartment, attractively furnished; all improvements; one flight.

59TH, 167 WEST—New elevator building, newly furnished, 2 rooms, bath; all modern improvements; bachelors preferred; rented only on leases; references required; $75 up.

61ST ST., 285 WEST—Sublet beautifully furnished 4-room apartment for less than rent unfurnished; $175 month until Oct. 1 or longer. Columbus 3923.

61ST, 6 WEST—6 rooms, 2 baths; rent 6-8 months. Particulars Vanderbilt 8506.

61ST, 332 WEST—Entire floor, living room, bedroom, kitchen; tiled bath; $180.

61ST, 118 WEST (Earlton Apartments)—Under new management; very desirable 2 rooms, bath, furnished in excellent taste; summer rates; hotel service; restaurant.

61ST, WEST — Artistic studio apartment, open fireplace, Victrola, French furniture; lease; one flight. Phone Columbus 3566 afternoons.

62ND, 42 WEST (Royalton Apt. Hotel)—Attractively furnished 2 room suites, bath; hotel service, restaurant; reduced rates.

72D ST., 119 WEST.
TWO-ROOM, KITCHENETTE SUITE, $55.

72D, 253 WEST—One or two furnished rooms, kitchenette and bath.

72D ST., 124 WEST (Hotel Nobleton)—Newly decorated, beautifully furnished 1-2-3 suite; rooms; private bath; elevated, surface cars, subways; $16-$25 weekly; full hotel service; restaurant.

74TH ST., 45 WEST.
TWO-ROOM SUITE, $18 WEEKLY.

74TH, 121 WEST—1-2 rooms, bath, kitchenette; $90 to $150.

75TH—7 rooms, 2 baths, $200; piano. Elberson, 25 West 42d.

81ST ST. (Columbus Av., Hotel Colonial)—Newly decorated, furnished, 1-2-3 suite; outside rooms, private bath; elevated, surface cars, subway; $15-$20-$25 weekly; full hotel service; restaurant.

81ST, ST. AND COLUMBUS AV.—ATTRACTIVE OUTSIDE PARLOR, BEDROOM AND BATH TO SUBLET; $100 PER MONTH. M. A. BROWER, HOTEL ENDICOTT.

81ST—4 rooms, bath, 6-8 months; $175; very attractive. Vanderbilt 1450.

82D, 60 WEST—Newly decorated two-room apartment, bath, kitchenette; telephone; electricity.

82D—Attractive two-room, bath, kitchenette apartment; sacrifice rent, $55. Bryant 7696.

85TH ST. (Riverside Drive; also Broadway, 92d St.)—2, 3, 4, 5, 8 rooms; everything new; immediate possession. Call at 2,465 Broadway, 91st St.

86TH, 319 WEST—2 rooms, bath, kitchenette; $100 to $150.

87TH, 307 WEST—Parlor floor, furnished or unfurnished; suitable living or professional.

89TH, 306 WEST — 2 front rooms, bath, kitchen; large parlors; $70, $85.

91ST, 304 WEST—Exceptionally nice 3-room furnished apartment; fine location; reasonable.

91ST, 27 WEST—HIGH-CLASS FURNISHED APTMENTS, 3 ROOMS, BATH, $80 UP; MAID AND VALET SERVICE.

92D, 30 WEST—HIGH-CLASS FURNISHED APARTMENTS, TWO ROOMS, BATH, $80 UP; MAID AND VALET SERVICE.

93D, 317 WEST (near Riverside Drive)—Beautifully furnished apartments, consisting of 3 rooms and bath.

93D ST. (8,534 Broadway)—Ordway; 3 rooms, bath; one room, bath, kitchenette privilege; summer rate; exceptional value. Riverside 4758.

95TH (Riverside)—4 rooms, elevator, immediate possession; magnificently furnished; $175. Columbus 1378.

97TH, West End—7 rooms, 3 baths, corner apt.; immediate. Columbus 1278.

105TH ST.—Furnished apartment; 6 outside rooms; rear; lease. Abbott, Schuyler 6561.

106TH ST., 107 WEST.
PRE-WAR PRICES.
2 and 3 rooms, high-class, $18 up weekly. Academy 1611. Open 8 A. M. to 5 P. M.

116TH ST. AND COLUMBUS AV.—Cathedral Plaza, 100 Cathedral Parkway. One, two, three room furnished apartments with kitchenettes; high class elevator apartment house; one of the best localities in New York; special rates for August for small families with children; nurse and newly-weds; all apartments just redecorated and painted; rates monthly, 1 room, $50 up; 2 rooms, $75 up; 3 rooms, $95 up; weekly terms arranged; subway 2 blocks, 5th and 9th Av. L trains 1 block; bus in front of house; park for children opposite house; choice front apartments now available. PHONE ACADEMY 0618.

113TH, 506 WEST—Real home; five rooms, elevator; Columbia section; $140; references.

116TH, 424 WEST—Newly furnished 2 rooms, bath, kitchenette. Miss Dawley.

118TH, 210 WEST (HOTEL CECIL)—ATTRACTIVE ONE, TWO ROOM SUITES, WITH AND WITHOUT BATH; SPECIAL WEEKLY RATE; FULL HOTEL SERVICE.

119TH (opposite Columbia)—5 spacious, homelike rooms; corner apartment; elevator; available immediately; 6 months. Phone Schuyler 2177.

119TH, 419 WEST (opposite Columbia)—Two rooms, kitchenette; entirely front, south. Hildreth.

122D ST., 509 WEST.
Self or rent nicely furnished 5-room apartment; reasonable; income. Apt. 28.

122D, 430 WEST—Four rooms; attractive; Columbia, parks; $90-$95. Apt. 34.

127TH, 605 WEST—Four-room elevator apartment; Riverside, Broadway. Inquire in office.

143 WEST 105TH.
Business girl share apartment other girl. Apartment 302. Call evenings. Reasonable.

BROADWAY, 2,314 (84th St.)—Business couple to share cozily furnished apartment with professional woman; reasonable rent; large kitchen; shower; all conveniences; Sept. 1. Gurdison.

CATHEDRAL PARKWAY SECTION.
2 rooms, kitchen and bath, $60 up
3 rooms, kitchen or kitchenette, 65 up
4 rooms, with light airy kitchen, 70 up
5 rooms, with wonderful view, 75 up
6 rooms, all facing front, 90 up
References essential. Weekly rates to responsible people. MAIN OFFICE, 215 Manhattan Av., corner 109th St. Open evenings and all day Sunday. Phone Academy 1647.

CENTRAL PARK WEST, 302—For one month, two large rooms, bath; reasonable; hotel service; roof restaurant. Apply Supt.

CENTRAL PARK WEST—2 rooms, bath apt.; well furnished; gentleman. Schuyler 2346.

CLAREMONT AV., 175—Four-room front elevator apartment; Riverside, Broadway. Morningside 5750.

GREENWICH VILLAGE (84 Grove St.)—One of the finest improvements in Greenwich Village; half block from Sheridan Square subway station, near bus and elevated; two and three large light rooms, kitchenette, fireplaces; new elevator house; opposite Park; $1,200-$1,800. Agent on premises.

HOTEL WELLINGTON,
55th St. and 7th Av.
Subway Station at Door.

Offers for immediate occupancy non-housekeeping apartments of

2 AND 3 ROOMS AND BATH

AT VERY MODERATE RENTALS, FURNISHED OR UNFURNISHED.
Restaurant of Highest Class, Under KNOTT Management.
Telephone Circle 1060.

LAFAYETTE ST. 420 (near 8th)—Greenwich Village section near; block subway; living room, dining room-library, each approximately 20 by 25; two bedrooms, two baths; kitchenette; elaborately furnished; grand piano, Oriental rugs, paintings; if desired, asking $300 monthly; lease six months or longer, responsible party. 4062 Spring till 9 A. M., or inquire Supt. Judd.

RIVERSIDE DRIVE, 452—Well-furnished, charming two-room, kitchenette apartment; lease; moving tenant. Angler.

RIVERSIDE, 310—Beautiful six-room elevator apartment, overlooking river; year's lease; Broadway cars.

RIVERSIDE DRIVE—2 rooms, 2 baths; overlooking river; grand piano. Vanderbilt 1450.

WEST END AV., 411—Beautifully furnished sliding piano, 9 room 2 bath apartment; overlooking Riverside Park; Bryant 7064.

WEST END AV., 502—2 rooms, 2 baths, $2,000; possession Oct. 1. Vanderbilt 7471.

APARTMENT HUNTING UNNECESSARY.
Large establishment, selling Mrs. Bingham, Renting Specialist, 138 West 72d. Col. 820.

APARTMENTS TO LET.

Furnished—West Side.

APARTMENTS OF UNUSUAL CLEANLINESS
AT VERY MODERATE RENTALS.
2 and 3 rooms, bath and kitchenette; some apartments with 2 baths, comfortably furnished; telephone and elevator service; maid service if desired; no objectionable or questionable tenants; references essential; apartments for as little as $75 a month.
THE WYLAONLA.
225 West 69th St.

APARTMENTS—1-5 rooms; magnificently furnished; located from 72d-96th; finest in city; at reduced prices. Henriques Construction Company, 2,188 Broadway. Phone Schuyler 3417.

APARTMENTS, furnished, choice localities; only short leases; east, west sides.
CLARK-MAYS-DAVIDGE, INC.
545 Madison Av. Tel. Vanderbilt 1450.

FURNISHED or unfurnished apartments; also single rooms. 53 West 91st. Riverside 3803.

LOVELY two rooms, bath, kitchen; one to six weeks. 3069 Circle, immediate.

Furnished—Brooklyn.

HEIGHTS—Two rooms, furnished; bath, newly decorated; maid service; heat and hot water; all subways. 32 N. Y. Times Brooklyn Branch.

PACIFIC ST., 1,236, Stuart Arms—Modern elevator apartment, 2 to 5 rooms, nicely furnished; near subway, elevated; references.

Furnished—Staten Island.

SMALL apartment, finely furnished; attractive location. Phone Tompkinsville 2026.

Furnished—Long Island.

JAMAICA—Twenty minutes out; beautifully furnished four-room apartment; ideal home; new modern apartment building; reasonable. Bryant 7466.

Furnished—New Jersey.

3 ROOMS, bath, porch, garage; $75. T. M. Gray, 2 Wall St.

Unfurnished—East Side.

17TH, 944 EAST (near Stuyvesant Park)—Private house, floor six rooms; all improvements, $140; suitable for dentist or physician; occupancy Oct. 1. Henry Kats.

19TH (Gramercy)—Seven rooms, two baths, $200; piano. Elberson, 25 West 42d St.
3 ROOMS, BATH, KITCHENETTE.

25TH, 141 EAST—3-4 beautiful rooms, bath, hot water; all improvements.

25TH, 108 EAST—Large, attractive studios, balcony, overlooking garden; immediate; lease gaisonable.

37TH ST., 115 EAST (Murray Hill)—New, non-housekeeping, 3 rooms, bath, $1,500.

37TH, 142 EAST—Entire floor, 2 large rooms, 2 fireplaces, bath, lavatories.

37TH, 147 EAST—Entire floor, two rooms, bath, kitchenette, foyer, fireplaces; unusual.

38TH ST., 35 EAST.
Executive two rooms and bath; Weak days.

48TH, 29 EAST—3 rooms and bath; elevator apartment; rental $1,500.

54TH ST. (near Park Av.)—Delightful 1 room apartment; entire floor in new elevator house, living room, dining room, kitchen, 2 bedrooms, 2 baths, double servant rooms and bath; paying $5,500; will sacrifice; consider renting furnished. Vanderbilt 7557.

56TH, 20 EAST—Parlor, bedroom, bath, large alcove; $100, $125; possession; lease.

56TH ST. (1 EAST)—Desirable 5th Av. corner suite; immediate possession; rules; 2 rooms and bath or 3 rooms and 2 baths; large rooms, hotel and Restaurant Elysee service; inspection invited.

59TH ST., 55 EAST—Studio, 2 rooms, bath; north light; all improvements; $65.

72D (1,340 3d Av.—7 rooms, steam, electricity, suitable roomers; rent $75 a furniture and piano, $450 or sacrifice. Keeler.

78TH ST., 43 EAST—Homelike apartments with all advantages like a hotel at a lower cost; ideal residence, attractive rooms, fine bath and large closet room; high-class restaurant on premises; one block to 5th Av. bus and Central Park; two blocks from subway to Wall Street; only a few not leased. Inquire on premises.

78TH ST., 16 EAST—2 large rooms, dressing room and bath; rent reasonable.

80TH ST., EAST—Unfurnished duplex apartment, 10 outside rooms, 3 baths; $4,500. J. O. Wheeler, 51 Chambers St.

81ST, 114 East—7 rooms, 2 baths; every improvement; $150 to $175.

83D, 130 EAST—8 large rooms and bath, newly decorated. Apply McAvey.

86TH, 58 EAST—Unusually large rooms; floor suitable physicians, specialist; central, subway.

86D ST., 57 EAST—Two large rooms, bath and kitchenette; converted private house; very attractive. Telephone Beekman 1481.

90TH, 162 EAST—3-5 rooms, alcove, kitchenette, steam, electricity; suitable doctor.

AT NO. 19 EAST 95TH ST. near 5th Av.
6 rooms and bath, $160; elevator.

97TH, 9 EAST (near 5th)—Exceptionally large rooms, bath, just decorated; reduced.
A beautiful apartment, Gramercy Park section, to lease from Oct. 1; rent $1,800; will be redecorated to suit; park privileges can be secured; may furnish at $2,000. W 906 Times Downtown.

CONVERTED private house; one apartment on floor; all conveniences; $75-$125; high class. Mandell, 123 East 85d.

DOCTOR.
92d St., 97 East, between Park and Madison Aves.; parlor floor of converted private house; attractive; steam heat and all modern improvements. Telephone Beekman 1481.

LEXINGTON AV., 1,145 (corner 79th) — 7 attractive rooms; $1,650 yearly. Lenox 8226.

LEXINGTON AV., 515—6 beautiful rooms, steam, electricity, telephone, elevator, parquet floors.

LEXINGTON AV., 166 (near 30th St.)—Four rooms, bath and kitchenette; $80. Telephone Lexington, 2787.

MADISON AV., 780—Desirable two and four room suites, all modern improvements; elevator building; maid service; rent reasonable.

MADISON AV., 1,537 (corner 94th St.)—Modern eight-room apartment, 2 and 2 baths, $2,000-$2,500. Possession Oct. 1. Superintendent.

MADISON AV., 1,070 (corner 81st)—High-class elevator apartment, 7 and 8 rooms, 2 baths. Vanderbilt 8151.

MADISON AV., 926—2-3 rooms, all modern improvements; $75-$110.

GRAMERCY PARK.
NINE ROOMS, THREE BATHS.
A rarely attractive apartment with 3 frontages, aggregating 120 feet and occupying an entire floor, to lease from October; Park privileges procurable; will be redecorated to suit; rent $4,000. W 907 Times Downtown.

957 PARK AV.,
S. E. COR. 82D ST.
4 ROOMS, HOUSEKEEPING.
ELEVATOR.
SENIOR & ALLAN, 505 5th Av.

PARK AND 57TH AV. SECTIONS.
Apartments for immediate and October possession; reasonably priced, many with concessions. De Flores, 402 Madison Av. Vanderbilt 9648.

PHYSICIANS' APARTMENTS.
Two, Six, Seven Rooms.
106 East 84th Street.
106 East 85th Street.
GEORGE NEIMAN, 632 FIFTH AV.

Unfurnished—West Side.

7TH AV., 1,854-1,858—Three, four and eight room apartments.

9TH ST., 50 WEST—Elevator apartment, 7 rooms, 2 baths, $200 month.

10TH ST., 60 WEST—Four room and bath; elevator; references.

12TH, 145 WEST—Three, four rooms, steam, parquet floors, electric light, telephone.

16TH, 140 WEST—Seven exceptional rooms; electricity, parquet floors, telephone; reasonable rent.

16TH ST., 31 WEST—Skylight studios for rent; north light; all improvements; newly decorated.

23D, 338 WEST—One, two and three room apts., all improvements; house thoroughly renovated; references.

27TH, 246 WEST—Two, four beautiful rooms; steam, parquet floors, electricity, phone.

85TH, 229 WEST—4 exceptionally beautiful rooms; elevator, steam, electricity, phone.

45TH, 341 WEST—New elevator apartment; cleanliness unequaled; 1, 2, 3 rooms, bath, showers, tiled kitchens, kitchenette; unquestionable references; $65-$125 monthly. Longacre 2960.

46TH, 12 WEST—Elegant apartments, one, two rooms, improvements; also uptown. Feinberg.

50TH, 314 WEST (at Broadway)—Sunny 4-5 room apartment, all improvements, newly renovated; hardwood floors; $90 up.

50TH, 33 WEST—Bachelor apartment; one room, bath, and kitchenette, closet; up-to-date.

50TH, 73 WEST—One large room, bath complete, $70, including gas, electricity.

54TH ST., 30 WEST—2 and 3 rooms and bath; furnished or unfurnished. Superintendent on premises. Phone Circle 3497, Murray Hill 9710.

57TH ST., 30 WEST—Two and three rooms, bath and kitchenette; corner elevator building; southern exposure; $80 per month up.

57TH, 44 WEST—Beautiful 2-room apartment; unusual opportunity; $100 month. Janitor on premises.

58TH, 200 WEST—Very desirable four rooms; references; for immediate possession. Apply superintendent.

67TH ST., 1 WEST—Adjoining Central Park; most unique apartment hotel in the city, studios, duplex apartments, 2 to 6 rooms, $2,500 up. Meals and liquor if desired; cooking and refrigeration; restaurant, swimming pool, valet service; ownership management; service of unusual excellence.

69TH, 136 WEST—Two rooms, kitchenette, bath; $60. Phone Columbus 3296.

71ST ST., 167 WEST—Newly completed two rooms and bath; all modern improvements; elevator building; $75 per month up.

71ST ST., 332 WEST—Entire floor, living room, bedroom, kitchenette, tiled bath; $125.

72D, 58 AND 117 WEST—Apartments, 1, 2 rooms, kitchenette, bath, furnished and unfurnished; 4-room studio, skylight; street floor; 2-room apartment with garden, for living or business.

72D ST., 247 WEST—Most attractive 2-room suites on west side; October occupancy. Apply Supt., or Louis F. Dowdney.

72D ST., 53 WEST—Apartments, two-four rooms, $900-$1,700. Apply on premises.

74TH, 202 WEST (corner Broadway)—6-7 room apartments, finest location on west side; unusual transportation facilities; $100 per month up.

76TH ST., WEST—Entire parlor floor in beautiful dwelling; large rooms, kitchenette, bath; suitable physician or residence. Phone Columbus 3288.

76TH, 158 WEST—Two and three rooms, with bath; immediate possession; additional lease from Oct. 1. See Supt.

76TH, 108 WEST—Exceptionally attractive large rooms, spacious closets, tiled bath, kitchen.

76TH, 57 WEST—Exclusive house on selective location; large 7 rooms, furnished or unfurnished; also doctor's suite. Supt.

76TH—Two rooms, kitchenette, bath; bargain; $80. Elberson, 25 West 42d St.

76TH, 347 WEST—Attractive 2 rooms, bath, kitchenette; $90 to $100. Superintendent.

78TH ST., 2D WEST.
7 rooms and bath. Apply premises.

78TH, 326 WEST—Elegant 3 light rooms and bath; elevator apartment; rent $2,400.

79TH, 157 WEST—6, 7, 8, 9 rooms, 2, 3 baths; every modern improvement; fireproof building. Apply on premises.

80TH—Apartment, seven rooms, two baths; $2,200 year. Elberson, 25 West 42d.

606—Eight rooms, $115; sell furniture $500. Elberson, 25 West 42d.

81ST ST., 265 WEST.
Eight and nine rooms and bath; modern elevator apartment; rent $2,700. Apply Supt. on premises.

82D, 61 WEST—Two rooms, bath, modern apartments; bachelors; also may furnish.

84TH, 17 WEST—Seven rooms, bath, steam heat, electricity, hot water; $125.

84TH, 17 WEST—From Oct. 1, 7 rooms, bath, $100; ground floor; top floor.

85TH, 328 WEST—Beautiful 8-room elevator apartment; immediate possession. See Superintendent.

85TH ST., WEST—Attractive apartments; large rooms, tiled bath, kitchenette, $65 to $100. Phone 9.30 to 5. Columbus 3296.

87TH, 116 WEST—Two elegant rooms, bath, kitchenette privilege; every improvement; well kept house; subway, elevated; $75-$85.

89TH ST., 72 WEST.
Desirable seven rooms and bath; walk-up; artistically renovated; new hardwood floors; rent $125.

89TH ST., 326 WEST—HIGH-CLASS APARTMENT FOR RENT, SUITABLE FOR DOCTOR OR DENTIST; IMMEDIATE POSSESSION.

89TH, 75 WEST—High-class two and three room kitchenette apartments, one block from Central Park West. Supt. on premises.

90TH, 49 WEST—2-3 rooms, bath, kitchenette; entire floors; $100-$115.

92D, 4 to 12 WEST.
Seven and eight room apartments; rents $1,800-$2,000; immediate or Fall occupancy. Inquire on premises.

93D, 317 WEST (near Riverside Drive)—Beautiful 4, 5 and 7-room apartments; bright and sunny; fireproof; reasonable rent; high-class elevator apartment.

93D, 137 WEST—Elegant two, three rooms, bath, kitchenette privilege; improvements; gas, electricity included in rent; $65-$125.

96D, 62-64 WEST—Three and four rooms, newly decorated; reasonable rent.

93D ST., 4 WEST (at Central Park)—Disusually 4 large rooms, $100; 8 rooms, $173.

94TH ST., 508 WEST—Seven rooms, two baths; ground-floor apartment; very light.

94TH, 310 WEST—Five rooms, furnished or unfurnished; elevator apartment.

94TH, 316 WEST—Five rooms, furnished or unfurnished; elevator apartment.

96TH ST., 326 WEST (Overlooking Riverside Drive)—Four, five and six room apartments, elevator; subway express; Riverside bus terminal; will redecorate; $110-$120.

97TH, 308 WEST—Five, six unusually large, light rooms, redecorated throughout; elevator; unusual transit facilities.

97TH, 316 WEST (near Riverside Drive)—Seven elegant rooms, high-class elevator apartment; reasonable rental.

99TH ST., 216 WEST.
Apartments of 5 and 8 extra-large, light and airy rooms, elevator building; reasonable rentals.
SHARP & CO., 2,489 BROADWAY.

101ST, 255 WEST—Three rooms, bath, entire floor private house. Riverside 8382.

104TH ST. (2,731 Broadway)—Unusually reasonable rent; newly decorated; 4 and 6 room apartment; elevator building; at subway station; $85 per month up.

104TH ST., 5 WEST—4 and 6 room elevator apartment, all improvements; $75-$125.

106TH ST., 230 WEST (The Overdene)—Exceptionally attractive 6-room corner apartment, 3 baths; possession at once; also 8-room apartment, ground floor, available Oct. 15. Apply Mr. Wagner, Superintendent.

110TH, 527 WEST—5, 6, 7 large rooms, southern exposure, fireproof; $75-$115; lease; rent no higher than less desirable locality.

111TH ST., 215 WEST—5 and 6-room apartments; large, light; electricity, telephone; all improvements; rents reasonable; immediate possession; security. Inquire Supt.

111TH, 501 WEST—Choice apartments, elevator; immediate occupancy; $1,200-$1,500. Superintendent.

116TH, 120 WEST—Elevator apartments, light cheerful rooms, conveniently located. Superintendent.

117TH ST., 157 WEST (corner 7th)—Eight rooms, improvements, $125. Barclay 2760.

122D, 515 WEST—Up-to-date elevator apartments, four, five, six rooms; rent very reasonable; immediate occupancy. Supt.

125TH, 452 WEST—4-room apartments, $45; all nice light and newly decorated; hot water, bath and electricity.

126TH, 586 WEST (Broadway)—7 rooms, outside, convenient layout, well-kept elevator building; also similar apartment suitable physician.

139TH ST., 515 WEST—Five rooms, modern walk-up; newly decorated; $75; concession.

145TH ST., 355 WEST—4 and 5 room elevator apartments all improvements. Phone Bowling Green 9094.

149TH, 557 WEST (Broadway)—6 light, attractive rooms; modern improvements; $85.

157TH, 602 WEST—3 to 8 rooms, 2 baths; just completely decorated; rents reduced.

161ST ST. (between Ft. Washington Av. and Riverside Drive)—Elevator apartments, 4, 5, 6, 7 rooms. Apply offices Hudson View Construction Co., 900 Riverside Drive, corner 161st St. Telephone Wadsworth 6825.

163D ST., 600 WEST (Corner Broadway)—Fine high-class elevator apartment house 4, 7, 8 rooms, 2 baths.

164TH, 601 WEST—4-room elevator apartments; improvements. Apply Superintendent.

164TH, 454 WEST (corner apartment)—Five rooms; improvements; $62-$65.

168TH, 601 WEST (corner Broadway)—Elevator apartment, 6 rooms, all outside rooms. Superintendent on premises.

179TH, 825 WEST (cor. Northern Av.)—Six rooms, ground floor, suitable for doctor; also 4-5 rooms, outside, elevator apartments; rent reasonable. Apply premises.

179TH, 830 WEST (cor. Northern Av.)—2-3-4 rooms, outside, elevator apartments; rent reasonable. Apply premises.

170TH, 850 WEST—High class new law apartment house, 4 rooms, all modern improvements; reasonable rental.

190TH, 550 WEST (corner apartment)—Four large outside rooms, 4th floor, to lease Oct. 1; new building; $90.

207TH ST., 616 WEST—Suitable for doctor or dentist; six rooms, bath; all modern improvements; immediate possession; moderate rental. Apply Superintendent.

5 OR 6 LARGE spacious beautiful rooms, rent very reasonable; also rooms for dentist or doctor with man already established. Telephone Wadsworth 6802. Apt. 10.

BROADWAY, 2,708 (165d)—Three large, sunny rooms, kitchenette; Winter's coal; $87. Superintendent.

CENTRAL PARK WEST, 575 (corner 98th)—High-class modern elevator apartments, six large, light rooms, bath; facing Park; from Oct. 1. Inquire Supt., or tel. Watkins 1029.

CENTRAL PARK WEST, 495—3-4 rooms, real kitchens, $70-$110; leases; rent no higher than less desirable locality.

CLAREMONT AV., 130 (facing Riverside Drive)—5-6-7-8 rooms; every modern improvement; elevator; rent $100-$165.

FORT WASHINGTON AV., 454 (181st)—2-3-4-5-6-7-8 rooms, 3 baths. Wadsworth 9236. Barclay 2760.

MANHATTAN AV., 370 (115th)—3-6 beautiful outside rooms; just completely decorated.

MANHATTAN AV., 313 (corner 113th St.)—Modern elevator apartments, 5 rooms; $100; 1 room corner apartment $140.

MARION GARDEN & GUSTAVUS COURT, non-elevator; 530 and 536 Riverside Drive, close to 157th St. subway station; 3 and 4 rooms; reasonable rent. Apply to Manager on premises.

MORNINGSIDE AV., 20 (corner 116th St.)—7 room modern elevator apartments, opposite Morningside Park; $110 and $120.

RIVERSIDE DRIVE—Attractive 5-room apartment; reasonable. Billings 2900, 40.

APARTMENTS TO LET.

Unfurnished—West Side.

RIVERSIDE DRIVE, 575 (corner 155th), POSSESSION NOW AND OCT. 1.
Elevator, mail chute, switchboard, and all conveniences; cleanliness and service unequaled; about half other Riverside rents; all apts. have river and Drive view; some, all rooms face Drive; 4-5-6-7 room apts., $120 to $165 monthly; 5th Av. buses, subway, garages convenient.

RIVERSIDE DRIVE, 715 (cor. 149th St.)—4 large rooms, foyer, large bathroom; new elevator house, full of sunshine; southern exposure; very moderate rental. Apply Supt.

RIVERSIDE DRIVE, 783 (southeast corner 150th St., Rhinecliff Court)—4, 5, 7, and 8 rooms, 1 and 2 baths, all light. Inquire Superintendent.

RIVERSIDE DRIVE, 112—8 rooms, all improvements. Apply premises. Phone Bowling Green 6094.

RIVERSIDE DR., 525 (facing Grant's Tomb) 3-4-5 high-class elevator apartments; $80-$100. SUPT.

RIVERSIDE DRIVE, 706 (145th)—Four-six fireproof building. Audubon 6804. Barclay 2706.

RIVERSIDE DRIVE, 835 (north of 158th)—High-class elevator apartment, 3-4-5 rooms. Apply office on premises.

RIVERSIDE DRIVE, 575—Eight-room apartment; excellent view; very moderate prices; buses, subway, garages near by.

RIVERSIDE DRIVE, 382 (109th)—High-class elevator, $7,500-$4,500; 3-5-6 rooms, 2 baths; renovated; immediate occupancy. Supt.

RIVERSIDE DRIVE, 452—High-class elevator apartments, 2, 3 and 4 rooms. See Superintendent on premises.

RIVERSIDE DRIVE, 440—8 rooms, all front; very desirable; immediate possession. Superintendent.

RIVERSIDE DRIVE (137th St.)—7 large, attractive rooms, 2 baths; must sublet; will sacrifice. Columbus 0390, or Columbus 0927.

RIVERSIDE DRIVE, 450 (116th)—High-class seven-room elevator apartment, $3,000; very choice; immediate occupancy. Supt.

SEDGWICK AV., 2,735-2,745—One block north Kingsbridge Road; 4 and 5 exceptionally large rooms, all open; rental $69 to $85. Superintendent, on premises.

ST. NICHOLAS AV., 905 (Leander), N. W. Cor. 150th St. — Very desirable elevator apartments, seven, eight and nine rooms, $1,800 to $2,100; one five-room apartment, parlor floor, suitable for professional purposes, $1,500; possession Oct 1 or sooner if desired. Inquire on premises or phone Rector 5924. S. F. Osserman, 2 Rector St.

ST. NICHOLAS AV., 1,252 (174th)—Five beautifully redecorated front rooms, elevator; $80.

54-60 WADSWORTH TERRACE,
two blocks from St. Nicholas Av. or 191st St. subway station.
Just completed.
HIGH CLASS
THREE—FOUR—FIVE
room apartments; every modern improvement; moderate rents; ready for immediate occupancy.
ARTHUR CUTLER & CO., 176 W. 72d St.
Owner, or apply on premises.

515 WEST 162D ST.
Desirable five rooms, bath; modern elevator apartments; telephone service; mail chute.

WEST END AV., 562
(at 87th St.)—Eight extra large, light rooms, with foyer and three baths; moderate rentals. Apply Supt. on premises.

WEST END AV., 850 (NEAR 103D).
Elevator apartment, 8 rooms; parquet floors, bath, $2,000; two baths, $2,200.

APARTMENTS of 4, 5, 6 7, 8 rooms; high-class elevators and walk-ups; choice locations; reasonable rentals.
TELEPHONE MORNINGSIDE 0027.

THE EL DORADO,
303 CENTRAL PARK WEST (Cor. 91st St.).
Non-housekeeping suites of 1, 2 and 3 rooms; an apartment hotel, with roof garden, restaurant; an unusually desirable residential location; a decided attraction is the fact that maid and porter service is furnished and is included in the rent; relief from help troubles, yet affording all the conveniences of your own private home; the service unequalled; apartments now leasing from Oct. 1, some for immediate possession; rent $780 per annum upward. Apply Resident Manager or
SHARP & CO., 2,489 BROADWAY.

SPENCER ARMS,
BROADWAY, CORNER 66TH ST.

1-2-3 EXCEPTIONALLY LARGE ROOMS, 1 and 2 baths; excellent service.

Immediate possession or October rental.
A. H. SMITH, Manager.

THE RIVIERA,
RIVERSIDE DRIVE, 165TH TO 167TH ST.
The Premier Fireproof Apartment Building of the west side; couples the entire block; four elevators; atmosphere and service unequaled. Resident Manager. Telephone Billings 2900.

3 TO 10 ROOMS.
REASONABLE RENT.
SHARP & CO., 2,489 BROADWAY.

BELLECLAIRE APARTMENTS.

FOUR ROOMS, $65, $80.
631 EDGECOMBE AV., 160TH.
CORNER ELEVATOR; ALL IMPROVEMENTS.
SPLENDID, COZY, COOL ROOMS.

WE HAVE two very desirable apartments in Greenwich Village for lease, beginning Oct. 1; each one occupies entire block house, and have all improvements, including service; large back yard goes with one of them; either one suitable as studio, with north light. Apply Williams-Dexter Co., Inc., 73 Greenwich Av. Chelsea 8096.

NATIONAL STORAGE, 146 West 90th St.—Storage $6 per month vanload, motor vans, moving; moderate rates. 1706 Riverside.

Unfurnished—Bronx.

FIVE rooms and bath; $65 to $80 per month; very attractive. Apply Mrs. Case, 1,123 Woodycrest Av., West Bronx (166th St.). Telephone Jerome 2670.

VYSE AV., 1,472 (Freeman station)—Beautiful 4-room apartment, front; all sunny; every improvement; telephone; $55; newly decorated.

THREE rooms and bath; $35 to $40 per month; very attractive. Apply Mrs. Case, 1,123 Woodycrest Av., West Bronx (166th St.). Telephone Jerome 2670.

GRAND BOULEVARD AND CONCOURSE.
1,465 (at 171st St.)—4, 5-room apartments in Crystal Dwellings. Sex Agents.

183D, 86 WEST (cor. University Av.)—3, 4, 5, 6 rooms, new law apartment; modern improvements; moderate rent.

163D ST., 935-945 EAST (Intervale)—4-6-7 rooms, elevator. Intervale 8232. Barclay 2760.

Unfurnished—Brooklyn.

BROOKLYN HEIGHTS APARTMENTS—2 to 7 room apartments, $60 up. G. Girard, 218 Montague St., 9554 Main.

Unfurnished—Staten Island.

CASTLETON APARTMENTS, St. Georges, fireproof, elevator, 200 ft. elevation, overlooking bay; roof garden, tennis court; private beach; 3 rooms, 2 baths, lease. Telephone Tompkinsville 1122 or 2681.

FINE 6-room apartment; garage. MATHEWS, 502 Oakland Av., West Brighton, S. I.

Unfurnished—Queens.

FIVE and six rooms and bath in two-family brick house in Astoria; four blocks from Grand Av. subway station; steam heat, hot water supplied; rent $70, $80; immediate occupancy. H. Trowbridge Harris, 182 Fulton Av., L. I. City. Phone Astoria 0406.

Unfurnished—New Jersey.

EAST ORANGE—Apartment 23, 25 Berwyn Pl., 3 or 4 rooms, sun parlor, steam heat, hot water; janitor service; 5 minutes Lackawanna Station. Phone 2034 Mulberry from 9 to 3.

APARTMENTS WANTED.

Furnished.

RESPONSIBLE clients wanting furnished apartments, choice localities; long, short leases.
CLARK-MAYS-DAVIDGE, INC.
547 Madison Av. Tel. Vanderbilt 1450.

THREE, four rooms, not over $100.00, between 100th-125th Sts. West Side; good reference. Simmonds, 801 Riverside, Wadsworth 7040.

REFINED COUPLE desires four rooms furnished, private apartment, from Oct. 1 or 15; upper New York or suburbs; not over $125. L 491 Times.

FAMILY, 3 adults, desires apartment, 6 rooms, 3 baths, from Oct. 1, for 6 or 8 months; not above 86th St. Advertiser, Hotel Netherlands.

APARTMENTS WANTED.
Apartment Renting Bureau, Inc.,
178 West 72d St. Columbus 1278.

APARTMENTS WANTED AT ONCE.
Select clientele. MRS. DINGLEMAN, Renting

SITUATIONS WANTED—Female.

TYPIST, beginner, wishes position. Bets Keates, 27 East 120th. Tel. Plaza 2600.

TYPEWRITING done at home by expert; will call for work. 15 Nth Times Sq.

YOUNG LADY, knowledge stenography, typewriting, reading mandolin; good position; desires part-time position; literary preferred. E. K., 105 South Oxford St., Brooklyn.

YOUNG LADY, 18, wishes to accompany woman traveling; can assist; is experienced, very quiet and handy; has traveled this part; best references. L 551 Times.

YOUNG LADY, educated English-Spanish, desires secretarial position. Phone Circle 9677.

YOUNG WOMAN, refined, wishes position as companion; can assist in housework; references; small salary. M 16 Times.

Employment Agencies.

EXPERIENCED, colored, experienced maids, housework, cooks, waitresses, laundresses, nurses, girls for city, country, Southern homes. Miss Rich, 2 West 125th St.

GUARANTEED colored help; references carefully investigated. Phone Audubon 4000. Mrs. Williams, Colored Agency, 48 West 66th St.

HOUSEWORKERS—Good colored girls, experienced references, with pleasing address, desiring help especial. Lincoln Industrial Agency, 2 West 135th St. Phone Harlem 6000. Established 1899.

MRS. KINNEY'S AGENCY—High-grade colored servants; city, country; references investigated. 2,000 7th Av. Audubon 9000.

SHEPHERD'S AGENCY—Help by month, week or day. 207 W. 129th St. Morn. 9016.

VIKA ANDERSEN Scandinavian Agency, 1,482 Broadway, near 42d. Schuyler 7992.

SITUATIONS WANTED—Male.

ACCOUNTANT-CREDIT MANAGER, university graduate, age 28, thoroughly conversant with accounting and business practice, systematizer and office manager; thorough knowledge manufacturing cost; executive, sales, commercial law; convincing correspondent. L 570 Times.

ACCOUNTANT, auditor, office manager; 15 years' experience; last five years head of large accounting department; highest credentials; married; now employed. G 727 Times Downtown.

ACCOUNTANT, office manager, thoroughly experienced office and plant management, seeks connection with industrial or trading organization, here or South America. 572 Pierce, Brooklyn.

ACCOUNTANT, manager, 32, Penn graduate, real estate; extensive business experience; wants employer who appreciates thinking man, who works hard and produces. C 690 Times.

ACCOUNTANT, certified, university graduate, desires permanent connection with industrial, trading or banking organization; moderate salary. C 578 Times.

ACCOUNTANT, junior, 24, 5 years' bookkeeping experience, university senior, desires position with public accountant. H 14 Times.

ACCOUNTANT, junior, 3 years' bookkeeping experience; Penn & Pace graduate; desires position with accountant. C 565 Times Downtown.

ACCOUNTANT, married, 15 years of general accounting and business experience, seeks connection; references. G 733 Times Downtown.

ACCOUNTANT, junior, university senior, desires immediate permanent connection; five years' bookkeeping experience; salary secondary. W 978 Times Downtown.

ACCOUNTANT, office manager, eight years' experience, married, university graduate; highest references. T. M. Gray, 2 Wall St.

ACCOUNTANT, experienced junior, 23, references, wishes connection certified firm. L 563 Times.

ACCOUNTANT-BOOKKEEPER, 30, thoroughly experienced, desires temporary position. C 722 Times Downtown.

ACCOUNTANT, books opened, arrangements firms without bookkeeper. Goldwasser, 1,767 Broadway. Circle 4680.

ACCOUNTANT, experienced senior; university graduate; capable executive; moderate salary. L 556 Times.

ADVERTISING MANAGER'S ASSISTANT, experienced in mechanics of advertising and house organ work; handy with pencil and brush; technique original, forceful; references. J 96 Times.

ADVERTISER-ACCOUNTANT, 27, junior, Lasells graduate, 7 years' bookkeeping experience, desires connection in certified firm; salary secondary. J 32 Times.

ARTIST, fine in lettering, border layouts, booklets, labels, wants evening work; reasonable, dependable. G 10 Times.

BOOKKEEPER-CASHIER, 28, married, experienced handling complete set of books; financial statements required; 10 years' experience; absolutely reliable; salary $38. C 780 Times Downtown.

BOOKKEEPER-OFFICE MANAGER; married; control accounts, credits, correspondent, billing, rapid figurer, ex-Bent penman, desires connection manufacturing or wholesale house. Dan Weiss, 308 East 4th.

BOOKKEEPER-TYPIST, 23, thorough experience, controlling accounts, financial statements; college education; salary secondary. L 590 Times.

BOOKKEEPER-ACCOUNTANT, 26, college education, seven years' experience; full charge office or accounting department; capable. L 600 Times.

BOOKKEEPER and stenographer, thoroughly experienced control account, trial balances, executive ability; $30. C 744 Times Downtown.

BOOKKEEPER-ACCOUNTANT, 8 years experience, desires responsible position. N 543 Times.

BOOKKEEPER wishes part time work; firms without bookkeepers specialty. L 525 Times.

BOOKKEEPER'S ASSISTANT, accounting student, desires position. Milton Wasserberger, 238 East 113th.

BOOKKEEPER, thoroughly familiar with statements and trial balances and capable of taking charge of office. L 554 Times.

BOOKKEEPER, 7 years' experience, desires position paying $30 week. E 1313 Times Bronx.

BOOKKEEPER - CORRESPONDENT, full charge office; responsible position only. C 722 Times Downtown.

BOOKKEEPER, 24, thoroughly experienced, financial statements, complete charge. L 569 Times.

BOOKKEEPER, stenographer; seven years' experience, credits, collections, control accounts. J 431 Times.

BOOKKEEPER-ACCOUNTANT, experienced, wants connection with reputable firm. C 747 Times Downtown.

BOOKKEEPER desires half-day position; part time accepted. Oettinger, 189 East 60th.

BOOKKEEPER'S ASSISTANT, 21, beginner; commercial school graduate; clerical position. J 406 Times.

BOOKKEEPER, 27, experienced; excellent references; start $33. Daniel Reardon, 230 East 49th St.

BOOKKEEPER, 23 employed, six years' experience; part time with evenings; not employed married; now employed. C 727 Times Downtown.

BOOKKEEPER, office manager, thoroughly experienced office and plant management, seeks connection with industrial or trading organization, here or South America. 572 Pierce, Brooklyn.

BOOKKEEPER, manager, 22, Pace graduate, real estate; extensive business experience wants employer who appreciates thinking man, who works hard and produces. C 690 Times.

BOOKKEEPER, certified, university graduate, desires permanent connection with industrial, trading or banking organization; moderate salary. C 578 Times.

BOOKKEEPER, junior, 24, 5 years' bookkeeping experience, university senior, desires position with public accountant. H 14 Times.

BOOKKEEPER, junior, 3 years' bookkeeping experience; Pace & Pace graduate; desires position with accountant. C 565 Times Downtown.

BOOKKEEPER, married, 15 years of general accounting and business experience, seeks connection; references. G 733 Times Downtown.

BOOKKEEPER, junior, university senior, desires immediate permanent connection; five years' bookkeeping experience; salary secondary. W 978 Times Downtown.

BOOKKEEPER, office manager, eight years' experience, married, university graduate; highest references. T. M. Gray, 2 Wall St.

BOOKKEEPER, experienced junior, 23, references, wishes connection certified firm. L 563 Times.

BOOKKEEPER-BOOKKEEPER, 30, thoroughly experienced, desires temporary position. C 722 Times Downtown.

BOOKKEEPER, books opened, arrangements firms without bookkeeper. Goldwasser, 1,767 Broadway. Circle 4680.

BOOKKEEPER, experienced senior; university graduate; capable executive; moderate salary. L 556 Times.

BOOKKEEPER-CASHIER, 28, married, experienced handling complete set of books; financial statements required; 10 years' experience; absolutely reliable; salary $38. C 780 Times Downtown.

BOOKKEEPER-OFFICE MANAGER; married; control accounts, credits, correspondent, billing, rapid figurer, ex-Bent penman, desires connection manufacturing or wholesale house. Dan Weiss, 308 East 4th.

BOOKKEEPER-TYPIST, 23, thorough experience, controlling accounts, financial statements; college education; salary secondary. L 590 Times.

BOOKKEEPER-ACCOUNTANT, 26, college education, seven years' experience; full charge office or accounting department; capable. L 600 Times.

BOOKKEEPER and stenographer, thoroughly experienced control account, trial balances, executive ability; $30. C 744 Times Downtown.

BOOKKEEPER-ACCOUNTANT, 8 years experience, desires responsible position. N 543 Times.

BOOKKEEPER wishes part time work; firms without bookkeepers specialty. L 525 Times.

BOOKKEEPER'S ASSISTANT, accounting student, desires position. Milton Wasserberger, 238 East 113th.

BOOKKEEPER, thoroughly familiar with statements and trial balances and capable of taking charge of office. L 554 Times.

BOOKKEEPER, 7 years' experience, desires position paying $30 week. E 1313 Times Bronx.

BOOKKEEPER - CORRESPONDENT, full charge office; responsible position only. C 722 Times Downtown.

BOOKKEEPER, 24, thoroughly experienced, financial statements, complete charge. L 569 Times.

BOOKKEEPER, stenographer; seven years' experience, credits, collections, control accounts. J 431 Times.

BOOKKEEPER-ACCOUNTANT, experienced, wants connection with reputable firm. C 747 Times Downtown.

BOOKKEEPER desires half-day position; part time accepted. Oettinger, 189 East 60th.

BOOKKEEPER'S ASSISTANT, 21, beginner; commercial school graduate; clerical position. J 406 Times.

BOOKKEEPER, 27, experienced; excellent references; start $33. Daniel Reardon, 230 East 49th St.

BOOKKEEPER, 23 employed, six years' experience; part time with evenings; not employed married; now employed. C 727 Times Downtown.

BOY, 17, wishes position in office; experienced; good reference. J 419 Times.

BUILDING DESIGNER and Estimator, 20 years' experience, open for full or part time proposition. V 643 Times Downtown.

CARETAKER, gentleman, wants city position; makes own repairs; has driven the last six years; knows all roads and runs around New York and three New England States; experience in Packard, Cadillac, Wilcox, Lincoln and others; can a willing, competent worker, not particular about hours; is 36 years old, married and born in Denmark; has been laid off on account of war; going to Europe; has best references; salary $40 to $50; boarding; Bronx preferred. 2,065 5th St. Telephone Riverside 6800, ext. 24.

CHAUFFEUR, employed at present, wishes position private party; 15 years' experience in Chalmers, Stutz Packard and Cadillac. 2749 Fulton St., N. Elmhurst. 3290 Linden Blvd., Jamaica.

CHAUFFEUR, Chinese, experienced motor driver, desires private position; reliable, careful driver; city or country. Chan, 2065 West 110th. Telephone 5466 University.

CHAUFFEUR, mechanic, 6 years' experience, wishes private position; best references. Phone Longacre 1088. 2240 Theodore, 1268 10th Av.

CHAUFFEUR-HOUSEMAN, desires position private party; 10 years' experience; references. Robert Corbould, 47 East 88th, City.

CHAUFFEUR (20), steam-cut, careful, experienced; good mechanic; private; social references; will travel. 1068 East 76th, apt. 2c.

CHAUFFEUR, mechanic, chicken farm or gentleman; Cadillac, Pierce, Packard; references, etc. 2,000 7th Av. Audubon 9000.

CHAUFFEUR, single, white, experienced; $60 to start; able to adapt himself to any condition; L. 510 Times.

CHAUFFEUR, good mechanic, careful driver, desires position; references. Phelps, 117 West 84th.

CHAUFFEUR, careful driver; 4½ years' experience; mechanic; best of references. Collings, 1747.

CHAUFFEUR, mechanic, 26, single; careful driver; $60 week; references. F. H., care of Forest, 181 West 90th.

CHAUFFEUR, colored, wishes position private; careful driver; $60 week. L 565 Times.

CHAUFFEUR, colored, expert mechanic; take charge; best of references. L 566 Times.

CHAUFFEUR, colored, reliable; private; best of references. L 568 Times.

SITUATIONS WANTED—Male.

CHAUFFEURS—We have several good men with from 5 to 9 years' reference on last positions; this is not an employment bureau, courtesy of Professional Auto-Engineers, 1,947 Broadway. Telephone Columbus 10276.

CHEMICAL STUDENT (Pratt Institute, graduate), desires position chemical laboratory. J 407 Times.

CIVIL ENGINEER, 26, technical college graduate, besides 2 years' engineering experience, seeks connection with a reliable firm of any line where the opportunities for advancement are unlimited. C 624 Times Downtown.

CLERK, junior, 16, high school graduate; prospects at 25 good, wishes position with future; left earn education. MAVOR, 243 East 234.

Employment Agencies.

CHAUFFEURS, colored, experienced references investigated; prompt service; high-class help. Williams Colored Agency, 48 West 66th St. Phone Circle 4680.

HOUSEWORKERS—Good colored girls, experienced references, with pleasing address, desiring help especial. Lincoln Industrial Agency, 2 West 135th St. Phone Harlem 6000. Established 1899.

MRS. KINNEY'S AGENCY—High-grade colored servants; city, country; references investigated. 2,000 7th Av. Audubon 9000.

SHEPHERD'S AGENCY—Help by month, week or day. 207 W. 129th St. Morn. 9016.

VIKA ANDERSEN Scandinavian Agency, 1,482 Broadway, near 42d. Schuyler 7992.

SITUATIONS WANTED—Male.

ACCOUNTANT-CREDIT MANAGER, university graduate, age 28, thoroughly conversant with accounting and business practice, systematizer and office manager; thorough knowledge manufacturing cost; executive, sales, commercial law; convincing correspondent. L 570 Times.

ACCOUNTANT, auditor, office manager; 15 years' experience; last five years head of large accounting department; highest credentials; married; now employed. C 727 Times Downtown.

ACCOUNTANT, office manager, thoroughly experienced office and plant management, seeks connection with industrial or trading organization, here or South America. 572 Pierce, Brooklyn.

ACCOUNTANT, manager, 32, Penn graduate, real estate; extensive business experience wants employer who appreciates thinking man, who works hard and produces. C 690 Times.

ACCOUNTANT, certified, university graduate, desires permanent connection with industrial, trading or banking organization; moderate salary. C 578 Times.

ACCOUNTANT, junior, 24, 5 years' bookkeeping experience, university senior, desires position with public accountant. H 14 Times.

ACCOUNTANT, junior, 3 years' bookkeeping experience; Pace & Pace graduate; desires position with accountant. C 565 Times Downtown.

ACCOUNTANT, married, 15 years of general accounting and business experience, seeks connection; references. G 733 Times Downtown.

ACCOUNTANT, junior, university senior, desires immediate permanent connection; five years' bookkeeping experience; salary secondary. W 978 Times Downtown.

ACCOUNTANT, office manager, eight years' experience, married, university graduate; highest references. T. M. Gray, 2 Wall St.

ACCOUNTANT, experienced junior, 23, references, wishes connection certified firm. L 563 Times.

ACCOUNTANT-BOOKKEEPER, 30, thoroughly experienced, desires temporary position. C 722 Times Downtown.

ACCOUNTANT, books opened, arrangements firms without bookkeeper. Goldwasser, 1,767 Broadway. Circle 4680.

ACCOUNTANT, experienced senior; university graduate; capable executive; moderate salary. L 556 Times.

ADVERTISING MANAGER'S ASSISTANT, experienced in mechanics of advertising and house organ work; handy with pencil and brush; technique original, forceful; references. J 96 Times.

ADVERTISER-ACCOUNTANT, 27, junior, Lasells graduate, 7 years' bookkeeping experience, desires connection in certified firm; salary secondary. J 32 Times.

ARTIST, fine in lettering, border layouts, booklets, labels, wants evening work; reasonable, dependable. G 10 Times.

BOOKKEEPER-CASHIER, 28, married, experienced handling complete set of books; financial statements required; 10 years' experience; absolutely reliable; salary $38. C 780 Times Downtown.

BOOKKEEPER-OFFICE MANAGER; married; control accounts, credits, correspondent, billing, rapid figurer, ex-Bent penman, desires connection manufacturing or wholesale house. Dan Weiss, 308 East 4th.

BOOKKEEPER-TYPIST, 23, thorough experience, controlling accounts, financial statements; college education; salary secondary. L 590 Times.

BOOKKEEPER-ACCOUNTANT, 26, college education, seven years' experience; full charge office or accounting department; capable. L 600 Times.

BOOKKEEPER and stenographer, thoroughly experienced control account, trial balances, executive ability; $30. C 744 Times Downtown.

BOOKKEEPER-ACCOUNTANT, 8 years experience, desires responsible position. N 543 Times.

BOOKKEEPER wishes part time work; firms without bookkeepers specialty. L 525 Times.

BOOKKEEPER'S ASSISTANT, accounting student, desires position. Milton Wasserberger, 238 East 113th.

BOOKKEEPER, thoroughly familiar with statements and trial balances and capable of taking charge of office. L 554 Times.

BOOKKEEPER, 7 years' experience, desires position paying $30 week. E 1313 Times Bronx.

BOOKKEEPER - CORRESPONDENT, full charge office; responsible position only. C 722 Times Downtown.

BOOKKEEPER, 24, thoroughly experienced, financial statements, complete charge. L 569 Times.

BOOKKEEPER, stenographer; seven years' experience, credits, collections, control accounts. J 431 Times.

BOOKKEEPER-ACCOUNTANT, experienced, wants connection with reputable firm. C 747 Times Downtown.

BOOKKEEPER desires half-day position; part time accepted. Oettinger, 189 East 60th.

BOOKKEEPER'S ASSISTANT, 21, beginner; commercial school graduate; clerical position. J 406 Times.

BOOKKEEPER, 27, experienced; excellent references; start $33. Daniel Reardon, 230 East 49th St.

BOOKKEEPER, 23 employed, six years' experience; part time with evenings; not employed married; now employed. C 727 Times Downtown.

BOY, 17, wishes position in office; experienced; good reference. J 419 Times.

BUILDING DESIGNER and Estimator, 20 years' experience, open for full or part time proposition. V 643 Times Downtown.

CHAUFFEUR, gentleman, wants city position; makes own repairs; has driven the last six years; knows all roads and runs around New York and three New England States; experience in Packard, Cadillac, Wilcox, Lincoln and others; can a willing, competent worker, not particular about hours; is 36 years old, married and born in Denmark; has been laid off on account of war; going to Europe; has best references; salary $40 to $50; boarding; Bronx preferred. 2,065 5th St. Telephone Riverside 6800, ext. 24.

CHAUFFEUR, employed at present, wishes position private party; 15 years' experience in Chalmers, Stutz Packard and Cadillac. 2749 Fulton St., N. Elmhurst. 3290 Linden Blvd., Jamaica.

CHAUFFEUR, Chinese, experienced motor driver, desires private position; careful, reliable driver; city or country. Chan, 2065 West 110th. Telephone 5466 University.

CHAUFFEUR, mechanic, 6 years' experience, wishes private position; best references. Phone Longacre 1088. 2240 Theodore, 1268 10th Av.

CHAUFFEUR-HOUSEMAN, desires position private party; 10 years' experience; references. Robert Corbould, 47 East 88th, City.

CHAUFFEUR (20), steam-cut, careful, experienced; good mechanic; private; social references; will travel. 1068 East 76th, apt. 2c.

CHAUFFEUR, mechanic, chicken farm or gentleman; Cadillac, Pierce, Packard; references, etc. 2,000 7th Av. Audubon 9000.

CHAUFFEUR, single, white, experienced; $60 to start; able to adapt himself to any condition; L. 510 Times.

CHAUFFEUR, good mechanic, careful driver, desires position; references. Phelps, 117 West 84th.

CHAUFFEUR, careful driver; 4½ years' experience; mechanic; best of references. Collings, 1747.

CHAUFFEUR, mechanic, 26, single; careful driver; $60 week; references. F. H., care of Forest, 181 West 90th.

CHAUFFEUR, colored, wishes position private; careful driver; $60 week. L 565 Times.

CHAUFFEUR, colored, expert mechanic; take charge; best of references. L 566 Times.

CHAUFFEUR, colored, reliable; private; best of references. L 568 Times.

STENOGRAPHER-SECRETARY, college education, three years' experience, desires position where hard work means advancement. G 725 Times Downtown.

STENOGRAPHER-SECRETARY, 24, able assistant to executive, dependable, intelligent; A1 stenographer, correspondent; seven years' experience. L 536 Times.

STENOGRAPHER-TYPIST, substitute, capable filling temporary or permanent position. Telephone Lafayette 3628.

STENOGRAPHER, bookkeeper, 2 years' experience, desires opportunity; references. C 782 Times Downtown.

STEWARD for club or hotel; experienced; best references. L 573 Times.

SUPERINTENDENT or caretaker for gentleman's private estate; 30 years old, married, one child; experienced. Address Box 13, Botanical Manor, N. Y.

SUPERINTENDENT desires connection high-class elevator apartment house; references. L 533 Times.

TUTOR, or companion in family; medical student, 21 years, desires permanent home; excellent references. J 413 Times.

TYPIST—Spanish, French translator; fully experienced; references. S. C., 82 W. 52d.

YOUNG MAN, 25, good appearance, wishes connection high-grade establishment offering permanent position; unlimited possibilities for right man; have been six years executive office man; now desire outside employment or position eventually leading; absolutely no canvassing or straight commission. M 949 Times Downtown.

YOUNG MAN, four years' banking experience, understanding details financing, export shipments, knowledge of typewriting and correspondence, wishes connection with reliable house, mercantile preferred, where opportunities for advancement are; not curtailed; salary secondary. M 662 Times Downtown.

YOUNG MAN, 24, desires position where 7 years' general office experience, the ability to grasp new ideas quickly, ambition, clear thinking and initiative offers a future. L 568 Times.

YOUNG MAN, married, desires position with assured salary; good mechanic, familiar with metal-turning machinery and tools; some executive experience. B 1118 Times Harlem.

YOUNG MAN, colored; neat, American; Christian; school graduate; responsible position; excellent references; good education. J 409 Times.

YOUNG MAN, 22, experienced bookkeeper, selling ability, desires position with prospects of advancement; salary secondary. H 5 Times.

YOUNG MAN, 22, office experience; also selling ability and bookkeeping experience, ambitious worker, desires position. M 200 Times.

YOUNG MAN, 24 years, college graduate, four languages, bookkeeping, evening work. N. W., care Thomson, 44 West 100th.

YOUNG MAN, engineering graduate Union college, speaks English fluently; position few hours daily. Devito, 2,812 18th Av., B'klyn.

YOUNG MAN, high school graduate, desires position; preferably clerical experience; credit man. A 328 Times.

YOUNG MAN, college education, 22, desires position; qualified to take sales experience; references. C 728 Times Downtown.

YOUNG MAN, 30, accountancy student; knowledge bookkeeping, cyprist. M 960 Times Downtown.

YOUNG MAN, 26, desires position with advancement; clerical experience. L 549 Times.

YOUNG MAN, 23, desires clerical or inside position; three years college; have had experience selling. L 530 Times.

YOUNG MAN, 20, WANTS JOB. L 537 TIMES.

YOUNG MAN, 22, college graduate, desires permanent situation. J 483 Times.

YOUNG MAN with novelty and notions jobber; reference. B 1119 Times Harlem.

YOUNG MAN, 24, experienced shipping, stock ciling wants work. W 985 Times.

Employment Agencies.

JAPANESE high grade agency; efficient help supply. 131 West 63d. Columbus 4275.

FEMALE HELP WANTED.

ADVERTISING—A large New York City Women's Specialty Shop requires an experienced young lady copy-writer as assistant to advertising manager; applicant must have general knowledge of retail advertising; state age, experience and salary expected. W 226 Times.

ADVERTISING WOMAN — Extraordinary special edition; chance to make real money; commission. Call immediately 120 Nassau St., Room 311.

ARTIST.

Temporary position available with leading women's specialty store for one who is experienced in high-class pen-and-ink work from actual merchandise for newspaper reproduction. Phone Advertising Manager, Tri-angle 4200.

ATTENDANT for night duty at Wyckoff Heights Hospital, St. Nicholas and De-Kalb Av., Brooklyn. Apply to Supt. Nurses.

BOOKKEEPER-TYPIST wanted by South Brooklyn manufacturer; hours 9-5, 1 o'clock Saturdays; salary $20 to start. Apply in person to shipping and receiving department, Foot Office Drawer 3, Brooklyn.

BOOKKEEPER, with knowledge of stenography; accurate at figures; high school graduate preferred; call Wednesday morning, 9 o'clock sharp, care Sterling Service, 38 West 40th St.

BOOKKEEPER—Knowledge stenography and typewriting; take off balances; veiling concern; state age, experience, salary. Box 185, Madison Square Station.

BOOKKEEPER on individual ledger in Brooklyn bank; previous bank experience necessary; state age, references, experience, religion and salary. X 2396 Times Annex.

BOOKKEEPER, experienced, wanted by successful dress manufacturer; relate past experience. Write OU, 320 Presbyterian Building.

BOOKKEEPER—Knowledge stenography, experienced handling chain-store accounts; salary $35; Christian firm. W 6 Times.

BOOKKEEPER and stenographer, real estate office. Apply by mail, stating wages and references. B., 137 Meeker Av., Bklyn.

BOOKKEEPER and stenographer; must have executive ability; dress fine. Studowitz, 129 West 29th.

BOOKKEEPER, experienced, resident of Brooklyn preferred. Apply 10 A. M., Saul Birns, 1,730 Pitkin Av., Brooklyn.

BOOKKEEPER, stenographer and typist, experienced only need apply. B. Gallson & Bros., 20 West 30th St.

BOOKKEEPER, experienced; double entry, compiling accounts, typewriting. W 916 Times Downtown.

BOOKKEEPER, assistant, experienced; state age, religion and salary desired. J 430 Times.

BOOKKEEPER — Experienced double entry, knowledge of stenography. W 200 Times.

BUYER, ASSISTANT.

REPRESENTATIVE NEW YORK DEPARTMENT STORE REQUIRE THE SERVICES OF AN ASSISTANT BUYER IN THEIR LEATHER GOODS DEPARTMENT. PLEASE GIVE FULL PARTICULARS AS TO BUSINESS EXPERIENCE IN ANSWER.

W 98 TIMES.

CANVASSERS (three), of neat appearance, to distribute advertising matter for real estate proposition; no selling; good salary. Room 1606, 110 West 40th St.

CLERKS AND TYPISTS.

A large financial institution desires to place several young women, 17 years of age or over, in permanent positions; high school education desirable; duties are short; luncheons are provided free of charge; the starting salary is $12 per week and many advantages and opportunities for rapid advancement are offered to those who qualify; an all-around position in the company are filled by promotion. Apply in person between 9 and 4:30 o'clock, Room 1, Metropolitan Building, Madison Av. at 24th St., New York City.

FEMALE HELP WANTED.

CLERKS—18 to 25 years, for various permanent clerical positions requiring good penmanship, neatness at figures and average clerical general ability; state qualifications in full; whether you get an interview or not will depend upon care shown with your letter and the detail in which it is written. Box S, 111 St. James Bldg.

CLERK—Typist for large manufacturing company; neatness at figures and accuracy desired. P. O. 125, Grand Central Station.

COMPANION wanted for elderly Jewish lady. Apply 780 Riverside Drive. Billings 3753.

COMPTOMETER OPERATOR wanted in a large downtown fire insurance office; must have fire insurance experience; married; should state age, experience, education and salary expected. D 617 Times Downtown.

COMPTOMETER OPERATOR desired by an advertising agency; must be rapid and accurate. W 215 Times.

COOK, good wages, good home. Wyckoff Heights Hospital, 145 St. Nicholas Av., Brooklyn. Evergreen 2300.

CREDIT ASSISTANT.

Secretary stenographer experienced. J 7 Times.

DESIGNER and dressmaker to take charge of workroom; high-grade sports wear and specialty shop; must be capable and energetic; start $30 per week with unlimited opportunity. Apply by letter, stating in detail experience, age, nationality. Correspondence will be treated confidentially. O. Beck Company, 486 Madison Av.

DESIGNER, thoroughly experienced, for popular priced silk and cloth dresses; wonderful opportunity for right party. Hahn & Benjamin, 19 West 24th St.

DICTAPHONE OPERATOR,

19 TO 24 YEARS OF AGE.

The Installation Training Organization of the WESTERN ELECTRIC COMPANY, Inc., requires a competent dictaphone operator; ability and personality prime requisites. Call for personal interview.

151 FIFTH AV.,

15TH FLOOR.

DICTAPHONE OPERATORS.

Good openings for accurate dictaphone operators and typists; good salary and permanent position.

TAYLOR & CO.,

101 47TH AV., 2D FLOOR.

DICTATING machine transcriber; general experience in small office; $27 start. 412 Broadway, 5th floor.

DRESSMAKER—Progressive dressmaking establishment requires the services of a designer-forelady, to take full charge of workroom; must be capable in creating new designs and understand business thoroughly; excellent proposition will be made to one who can qualify; write fully in strict confidence, age, salary wanted, experience and reference. A 317 Times Downtown.

DRESSMAKER—Refined American; excellent fitter; fine hand sewer; $6 day, home references. Dimand, 114 West 34th. Schuyler 6689.

FILE CLERK, over 24, trained, experienced, reliable, rapid worker for hospital; must be typist. 230 East 59th St.

FILING CLERK, experienced. Samuel Silver, Inc., 1,230 Broadway.

FITTER for high-class private dressmaking establishment; only those thoroughly experienced apply Tuesday morning. Vorzimer, 259 West 90th.

GIRL—Some stenography experience; good opportunity for right advertising office. Apply Suite 2207, 799 Broadway.

GIRL, experienced, for bakery and lunch room. Apply M. Rissenblum, 1,935 86th St., Brooklyn.

MANAGER for canteen, housekeeping and house experience, for soldiers club; preferably overseas experience; must live in. Plaza 8466.

MANAGER, retail department picture frame establishment, thoroughly experienced only need apply. W 218 Times.

MATRONS (white); take charge of ladies' refining room; railway station, or local steamboat; must live aboard, attend passengers, sell toilet articles; bring references. 74 Dey St., 1 flight up.

MILLINERS.

STERN BROTHERS,

WEST 42D ST.,

Have vacancies for experienced

MILLINERS.

Apply after 9 A. M., at Superintendent's Office, 6th Floor.

MILLINERS.

KURZMAN,

5TH AV. AND 46TH ST.,

REQUIRE THE SERVICES OF MILLINERS.

ONLY THOSE ACCUSTOMED TO THE FINEST WORK AND MATERIALS AND THOROUGH FRAME WORKERS WILL BE CONSIDERED. APPLY SIDE ENTRANCE.

MILLINERY COPYISTS.

Wholesale experience, for high-class trimmed hats. Apply AITKEN SON & CO., 417 5TH AV.

MILLINERS WANTED.

MARGOT,

600 MADISON AV.,

AT 57TH ST.

MILLINERY DESIGNER.

An unusual opportunity is offered a competent designer of medium and better grade trimmed hats by one of the leading houses; state where previously employed; confidential. H. N., 140 Times.

MILLINERY.

OPEN ORDER TRIMMERS.

ADLER-ROLLS WEEKS,

594 BROADWAY.

MILLINERY SALESWOMEN, experienced; must have high-class specialty shop experience. Apply Sheridan, Room 516, 366 5th Av.

MILLINERY COPYISTS, TRIMMERS, DRAPERS. APPLY ROLLS WEEKS, ADLER & ROSENBERG, 594 BROADWAY.

MILLINERS—COPYISTS, EXPERIENCED, ACCUSTOMED TO FINE WORK. VAIL HAT, 7 EAST 57TH.

MODELS.

HARRY COULDEN,

PARK AV., 57TH ST.

REQUIRES SEVERAL TALL YOUNG LADIES OF PLEASING APPEARANCE, SIZE 36; STEADY EMPLOYMENT.

MODELS.

STYLISH YOUNG LADIES, WITH SELLING EXPERIENCE IN SHOWROOM OF LARGE SKIRT HOUSE; SPLENDID OPPORTUNITY FOR RIGHT PARTY. LEVAY & BRO., 40 WEST 25TH.

MODEL, size 16; must be attractive and stylish for show room of fine suit and wrap house; splendid position for suitable party. Chas. Kondastan, 113 Madison Av.

MODELS, ATTRACTIVE, SIZE 16.

HIGH-CLASS DRESS HOUSE.

LOUIS GRAUER & CO.,

112 WEST 36TH ST.

MODELS, size 16 and 18; attractive young ladies to try on coats; pleasant surroundings, good pay, steady position. S. A. Franks, 35 West 31st.

MODELS, TALL, STYLISH, 168, FOR DRESSES; GOOD PAY. SCHNEIDER & EHRINSTROM CO., 148 MADISON AV.

MODEL—TALL, ATTRACTIVE GIRL, SIZE 36, FOR GOWN SALON. J. M. GIDDING & CO., 734 6TH AV.

MODELS, size 16, tall, experienced in dresses; steady work, good salary. Max Rothstein & Co., 37 West 37th St.

MODELS wanted for dresses, attractive, size 16; steady position. Sunny Maid Dress Co., 46 West 26th St.

NURSE MAID for baby 10 months old; must be neat; not under 20 years; best of references required; permanent position. Address R. D. Jackson, Forest Hills Inn, Forest Hills, L. I.

NURSE, graduate, night supervisor and operating room nurse; small maternity hospital; salary and maintenance. Brook Maternity Hospital, 160th St. and Grand Concourse.

NURSE, experienced, to take charge of girl 8 by 3; fully competent; must have references; country, 30 minutes from New York; very good home; state full particulars by letter to Mrs. Lewis Goode, 15 West 89th St.

NURSE, graduate, to act as companion to lady traveling abroad; under 35; state experience, religion and nationality; references required. L 560 Times.

NURSE, experienced, with references, 2 children, 3 months and 2 years; state age, experience, religion and salary expected; Montclair, N. J. M. E. 142 Times.

NURSE, practical, fieldlarge, to care for small apartment, one adult woman; $60 week. Call between 11-4. Porter, 143 West 102d St.

NURSES, graduate, for general duty in a Brooklyn hospital. Apply Superintendent.

OFFICE ASSISTANT — BRIGHT YOUNG GIRL TO ASSIST BOOKKEEPER; ONE WITH EXPERIENCE IN CLOAK AND SUIT HOUSE HANDLING CONTRACTORS, &c., PREFERRED. WRITE PARTICULARS. BOX 406, REALERVICE, 18 MARY 46TH.

OFFICE ASSISTANT—STOCK CLERK, bright and prompt, wanted by manufacturing firm of Fifth Av. J. L. Mason Co., 45 West 34th St.

FEMALE HELP WANTED.

RECORD CLERK, experienced in cancelling cost records and similar work; familiar with operation of adding and calculating machine; $22 start; reply with full details regarding education, experience and references. Write Box 117, 2961 World Tower Building.

SALESLADIES.

thoroughly experienced, for coat and dress department; best and steadiest.

AVEDON, 448 5TH AV.

SALESLADIES.

experienced, corsets, hosiery, underwear and infants' wear; good salary; steady positions. I. Berger, Broadway at 104th St.

SALESLADY, refined, to sell linens; exceptional opportunity. C. A. M. Forster, 75 West 67th.

SALESWOMEN.

STERN BROTHERS,

WEST 42D ST.,

Require capable and experienced

SALESWOMEN

in their

STATIONERY DEPARTMENT.

Apply after 9 A. M., at Superintendent's Office, 6th Floor.

SALESWOMEN.

GIMBEL BROTHERS,

3RD ST. AND BROADWAY,

wish to engage several well-appearing saleswomen for the following departments:

CHINA,

CUT GLASS,

HOUSEFURNISHINGS.

Apply Selling Dept., 5th floor.

SALESWOMEN.

THOROUGHLY EXPERIENCED FOR KNIT UNDERWEAR, JEWELRY, LEATHER GOODS, NECKLACES, WAISTS AND MISSES' DRESSES. PERMANENT EMPLOYMENT. GOOD SALARIES AND COMMISSIONS.

SAKS & CO.

BROADWAY AT 34TH ST.

SALESWOMEN—Attractive, pleasing personality; preferably those familiar with selling candy; permanent position. Call, 10-2, Page & Shaw, 362 5th Av.

SALESWOMAN, lady, cultured, refined, assistant in antique shop; knowledge of antiques absolutely necessary. Buckingham Shop, 11 East 59th St.

SALESWOMAN, thoroughly experienced, for dress shop; good salary and commission; steady position. Call all week. Rhoda Shop, 2,411 Broadway.

SECRETARY AND STENOGRAPHER TO CONNECT WITH HIGH-CLASS SECURITY CONCERN; PREFERABLY ONE WITH PREVIOUS EXPERIENCE IN BANKING OR SECURITY HOUSE; WONDERFUL OPPORTUNITY FOR YOUNG LADY OF EXCEPTIONAL ABILITY. WRITE BOX 461, REALSERVICE, 15 EAST 40TH.

SECRETARY-STENOGRAPHER.

Experienced in credit work, collection, correspondence and general routine of credit department to assist busy credit man; excellent opportunity for mature, young lady with ultimate prospect of assuming control of department and general office; apply stating fully age, qualifications and experience; salary $1,800. C 735 Times.

SHOPPER for high-class private dressmaking establishment; only those thoroughly experienced. Apply Tuesday morning. Vorzimer, 259 West 90th.

SOLICITOR private kindergarten, familiar neighborhood 1634 St.-Riverside; commission basis. M 234 Times.

STENOGRAPHER for general office work; must have high school education; capable of taking rapid dictation; mature girl preferred; good salary. Call Room 916, 320 5th Av.

STENOGRAPHER, Superintendent's office; must have knowledge bookkeeping. Apply by letter only, giving age, education, experience and salary desired. Sloane Hospital, 447 West 59th St.

STENOGRAPHER, thoroughly experienced, to substitute for a few weeks; possibility of permanency; pleasant environment; salary $30. 7th floor, 511 6th Av.

STENOGRAPHER, MUST BE NEAT AND ACCURATE, ALSO WILLING TO DO GENERAL OFFICE WORK; SALARY $25. APPLY WELLS-TREISTER CO., 141 WEST 36TH ST.

STENOGRAPHER and typist; one capable of billing and general office work; quick and accurate at figures; in large manufacturing concern; rapid advancement. Jacob DeJong, 599 Broadway.

STENOGRAPHER as assistant to secretary of busy mining engine

The New York Times
Classified Advertising Rates.

Eight words to an Agate line. Per Agate Line. (Minimum space two lines)

Situations Wanted	40c
Furnished Rooms and Rooms Wanted	45c
Boarders and Board Wanted	45c
Help Wanted	55c
Real Estate, &c.	55c
Lost and Found	55c
Apartments to Let and Wanted	55c
Country Board	60c
Mortgage Loans	60c
For Sale	60c
Automobile Exchange	65c
Agents Wanted	65c
Employment Agencies	75c
Business Opportunities (Agate Caps 20c)	85c
Buyers' Wants and Offerings to Buyers	15c
Book Exchange (Sunday)	12c

For insertion in the Sunday edition, advertisements of schools, steamships, hotels and resorts must be received in The Times Building by noon Thursday. Real Estate and apartment announcements by midnight Thursday. Advertisements for insertion in the Editorial Section by 6 P. M. Friday. Business Opportunities by 11 A. M. Saturday. All other classified advertisements not later than 6 P. M. Saturday.

Advertisements received for insertion in the daily edition of The New York Times, if received after 5 P. M. on the day preceding insertion, are subject to omission. The final closing is 5 to 6 P. M.

MALE HELP WANTED.
Continued from Preceding Page.

DENTAL X-ray technician; write experience and salary expected. X 2378 Times Annex.

DRAFTSMEN—MECHANICAL,

experienced in designing and layout work, with at least ten years' service; responsible work; positions are permanent to those qualifying; advancement to the technically trained or graduate engineer.

Apply in person Aug. 24 (Thursday), AT 467 10TH AV., Corner 36th St., N. Y. City.

BETWEEN 8 AND 9 P. M., AND ASK FOR MR. E. E. ROSS.

DRAFTSMEN

for transformer work, with thorough mechanical training and experience; permanent positions for those who qualify.

Apply in person Aug. 24 (Thursday), AT 467 10TH AV., Corner 36th St., N. Y. City,

BETWEEN 8 AND 9 P. M., AND ASK FOR MR. ROSS.

DRAFTSMAN, young man, for general office work and drafting; $15 to start. Carl Johnson, 30 East 42d St.

EDITOR.

Make-up and copy editor on leading technical weekly journal; experience in the details necessary to properly carry on the work, together with the proper educational background, are essential qualifications for the position; the opportunities are good; weekly salary $40 to start. H. S., 14 Times.

ELLIOTT-FISHER OPERATOR.

Must be capable, willing worker, one living in Brooklyn and having wholesale grocery or sugar refinery experience preferred. Apply Employment Office,

AMERICAN SUGAR REFINING CO., Kent Av. and South 4th St., Brooklyn.

ENGINEERS.

We can place a few recent M. E. or E. E. GRADUATES who have the right personality and ability to succeed. Call after 9 A.M.

WESTERN ELECTRIC CO., INC., INSTALLATION TRAINING SCHOOL, 151 5TH AV., NEW YORK.

FISHMAN—Experienced salesman retail market. Weisbecker, 270 West 125th St.

FOREMAN FOR PETTICOAT FACTORY.

Experienced man with thorough knowledge of managing large factory, handling and employing operators, &c., to take entire charge of a large petticoat plant making petticoats and bloomers; wonderful opportunity for the right man.

NATIONAL PETTICOAT MFG. CO., 115 WEST 30TH ST.

FOREMAN WANTED, first-class, on men's shirts; out of town factory; good salary for right man. Call at Samuel Kanz, 36 West 28th St., between 5 and 6 P. M.

INSPECTORS,

20 TO 30 YEARS OF AGE,

technical high school graduates and technical college men, for our INSPECTION DEPARTMENT.

Opportunity for advancement in permanent and interesting field. Call after 9 A. M.

WESTERN ELECTRIC CO., INC., INSTALLATION TRAINING SCHOOL, 151 5TH AV., NEW YORK.

INSTALMENT MANAGER Wanted—A thoroughly experienced furniture instalment manager; the man we want must be thoroughly capable, energetic and experienced enough to take charge of a new store situated in a town with a population of around 60,000; we will offer a very good proposition to the right man; address your letter in your own handwriting in full detail, to Box 206, Easton, Pa.

MANAGER, retail department picture frame establishment; thoroughly experienced only need apply. W 216 Times.

MAN — Wholesale electrical supply house wants experienced man to supervise stock, handle counter sales and fill out orders; permanent position with established house. Write, giving full details. G 21 Times.

MAN wanted, acquainted with the upholstery business, to manufacture portieres, piano covers and scarfs; will give a liberal interest in business without any investment. W 207 Times.

MAN having experience in the selling of social stationery; permanent position by large retail jewelry firm on Pacific Coast. Z 2421 Times Annex.

MAN having experience in the selling of platinum and diamond jewelry; permanent position by large retail firm on Pacific Coast. Z 2440 Times Annex.

MAN, experienced in the designing of high-grade sterling silver hollowware, for large retail firm on Pacific Coast. Z 2439 Times Annex.

MAN having experience in the selling of high-grade leather goods, permanent position by large retail jewelry firm on Pacific Coast. Z 2441 Times Annex.

MAN having experience in the selling of 14-karat gold jewelry, permanent position by large retail firm on Pacific Coast. Z 2442 Times Annex.

MAN to take charge of platinum and 14 K gold jewelry factory; must be willing to go to the Pacific Coast. Z 2443 Times Annex.

MAN, intelligent and neat, speaking Italian and German. Call after 10 o'clock, physician's office, 110 East 16th St.

MAN, neat, intelligent, speaking Greek and Italian, doctor's office. 110 East 16th St.

MECHANICAL ENGINEER (unmarried), for nitrate test plant in South America; technical graduate must be well grounded in theory of machine design; 3 years' contract; transportation both ways and salary while traveling paid by company; position pays from $2500 to $3500 per month; in reply give complete details of experience. V 854 Times Downtown.

MULTIGRAPH OPERATOR, permanent, experienced young man; state salary, age and reference. W 204 Times.

OFFICE MANAGER,

WITH THOROUGH KNOWLEDGE OF BOOKKEEPING, TO EVENTUALLY TAKE POSITION AS SALES MANAGER; ONLY VERY HIGH CLASS MAN WITH EXTENSIVE EXPERIENCE. WRITE IN STRICTEST CONFIDENCE, BOX 466, REALSERVICE, 19 EAST 40TH.

OFFICE BOY—Automobile concern located Broadway, near Columbus Circle, wants boy to look after mail, run errands and make himself generally useful around office. W 218 Times.

OFFICE BOY, in large downtown law office; varied experience and duties; answer in own handwriting, giving references; salary $10. M 917 Times Downtown.

OFFICE BOY, 16 years, office large mercantile concern; opportunity for advancement. Campbell, Ryder & Jacobsen, 3 West 35th.

OFFICE BOY—Bright, well-bred boy can find unusual opportunity in office of large concern; excellent chance to hold important position. Write, giving age and full particulars; experience unnecessary. B. O., 676 Times Downtown.

PAYROLL CLERK, young man with experience; $20 weekly to start; splendid opportunity for advancement; state age, experience and references. Box 330, 906 Fitzgerald Bldg.

PHOTOGRAPHER, strictly first class commercial; no other need apply; Christian concern; state age, experience, religion and salary desired. W 202 Times.

PHYSICIAN wanted as office assistant; must have Ohio State license; permanent position; good salary. Write Dr. Bender, 239 Main St., Buffalo, N. Y.

REPRESENTATIVES to aid booster campaign in various sections of Pennsylvania, New York and New England; present work will consist of introducing and explaining a new local industry, a modern packing plant, which is backed in each city by local capital and is quasi-municipal in character; clean-cut men of good personality will be eligible for permanent executive positions through this introductory work. M 321 Times.

SOLICITOR (employment agency); new commercial agency; should have downtown experience; business getter; state salary. M 368 Times Downtown.

SPANISH young man wanted to assist in export manufacturer's office; state experience and salary desired. V 651 Times Downtown.

STENOGRAPHER and bill clerk, 22 to 26 years of age, wanted; must be experienced and accurate, fast worker; excellent opportunity for right man; hours 9 to 5, half day Saturday; good salary. Call W. R. Hughes Co., 507 West 25th St.

STENOGRAPHER, permanent; must be experienced and have high school education; Fleischmann & Bliss and associates; Christian firm; salary $25. Call 46 Great Jones St., Lexington Av. subway to Bleecker St.

STENOGRAPHER who understands installation of dictagraph; give references, experience. Address P. O. Box 211, Times Square Station.

STENOGRAPHER and typist, high school graduate preferred. Adison Electrical Supply Co., 10 Cooper Square.

STOCKMEN.

GIMBEL BROTHERS, 33D ST. & BROADWAY.

The drapery and upholstery department requires a number of young gentlemen as stockmen who are anxious to take up a definite line of business with a view to advancing themselves into a good paying position. The lines carried in this department are drapery and upholstery fabrics, lace curtains, &c. Liberal salary will be paid to start.

Apply Employment Office, 5th Floor.

STOCK BOYS, SEVERAL, BY LARGE WHOLESALE HOUSE AS STOCK CLERKS; PERMANENT POSITIONS; GOOD CHANCE FOR ADVANCEMENT. WRITE, STATING AGE, EXPERIENCE, SALARY DESIRED, F. F., 819 TIMES DOWNTOWN.

SUBSCRIPTION SOLICITOR wanted, with first class record as producer, for financial weekly. C 1067 Times Annex.

TEACHER wanted for occupational therapy department. Apply Bonnie Burn Sanatorium, Scotch Plains, N. J.

YOUNG MAN, 16 or 17 years of age, wanted as junior clerk by conservative bond house (Christian), dealing only in Government and municipal securities; preferably high school graduate; good opportunity for advancement; state age, religion and references. Address W 917 Times Downtown.

YOUNG MAN, SINGLE, TO JOIN TRAVELING CREW, CIRCULATION WORK, NEW ORGANIZATION.

$66.50 monthly, transportation and bonus, training under experienced salesman earning $65 weekly or more; quick promotion to reliable men. For appointment write, giving education, business experience to L. Bean, Box R. L., 427 Times Downtown.

YOUNG MAN, knowledge of principles of bookkeeping, for detail work and interviewing clients in connection with transactions at vaults; must possess pleasing personality and ability to learn rapidly. Box 9, 717 St. James Building.

YOUNG MAN wanted, accountant and attorney, or with knowledge of real estate law; when replying send full particulars; reply by letter only; moderate salary to start. Write Box L. L., 1111 St. Paul Bldg.

YOUNG MAN, high school graduate, assistant to advertising manager national concern; bright boy with ambition to go into advertising business will find his opportunity; give full particulars. W 911 Times Downtown.

YOUNG MAN, college student; must have thorough advertising experience; will consider man for part or full time; good chance for right boy. W 170 Times.

YOUNG MAN, ambitious, good education and some business experience. Call between 3 and 5 P. M., B. H. Field Co., Inc., 39 West 23d St.

YOUNG MAN in office of commercial concern to handle stock records; good opportunity for further advancement. W 212 Times.

YOUNG MAN by large cotton goods house for stock department; good opportunity; permanent position. William Alsberg Co., 826 Broadway.

YOUNG MAN, as cost clerk, on estimates; Brooklyn specialty manufacturer; high school education, experience unnecessary. Box 819, 906 Fitzgerald Bldg.

YOUNG MAN, result-producer, who can handle financial adjustments in business with marvelous future; one with small car preferred. Suite 707, 342 Madison Av.

YOUNG MAN wanted for general office work; moderate salary to start; good opportunity for advancement. Call today, 9-11, Specialty Stores Ass'n, 33 West 32d St.

YOUNG MAN for figuring stock department large mercantile concern; state age, salary, education, &c. P. O. Box 27, Madison Square Station.

YOUNG MAN, age 19, wanted by large moving picture organization, office work; legible handwriting necessary. L 570 Times.

YOUNG MAN, 20 years, as salesman; one familiar with selling ribbons; salary and commission. Jules Chase, 425 4th Av.

YOUNG MAN for clerical work, with experience on racing charts preferred. W 220 Times.

YOUNG MAN to do follow-up order work in resident buying office; state age and salary expected. W 211 Times.

YOUNG MAN, bookkeeping experience, for retail store. 2,247 Broadway, near 81st.

WANTED—BY THE CHESAPEAKE & OHIO RAILROAD COMPANY, FOLLOWING RAILROAD MECHANICS AND HELPERS, AT THE RATES OF PAY ESTABLISHED BY THE UNITED STATES RAILROAD LABOR BOARD:

SEVENTY CENTS PER HOUR—MACHINISTS, BOILERMAKERS, BLACKSMITHS, SHEET METAL WORKERS, ELECTRICAL WORKERS, AND PASSENGER CAR REPAIRERS.

SIXTY-THREE CENTS PER HOUR—FREIGHT CAR REPAIRERS.

FORTY-SEVEN CENTS PER HOUR—HELPERS IN ALL TRADES.

IN ACCORDANCE WITH RESOLUTIONS ISSUED BY THE UNITED STATES RAILROAD LABOR BOARD JULY 3, AND AFTER PRESIDENT HARDING IN HIS PROCLAMATION OF JULY 11, NEW MEN ACCEPTING EMPLOYMENT ARE WITHIN THEIR RIGHTS AND ARE NOT STRIKE BREAKERS, AND HAVE THE MORAL AS WELL AS LEGAL RIGHT TO ENGAGE IN RAILROAD SERVICE, AND WILL HAVE PROTECTION OF EVERY BRANCH OF GOVERNMENT, BOTH STATE AND NATIONAL.

APPLY AT NEW YORK, 299 BROADWAY, BARCLAY BUILDING, ROOMS 1712, 1713. NEWPORT NEWS, VA. RICHMOND, VA. CLIFTON FORGE, VA. HINTON, W. VA. HUNTINGTON, W. VA. RUSSELL, KY. COVINGTON, KY. PERU, IND.

FREE TRANSPORTATION WILL BE FURNISHED WHERE NECESSARY.

JNO. R. GOULD, SUPT. MOTIVE POWER, RICHMOND, VIRGINIA.

OPPORTUNITY.

Assistant manager, with cashier's experience, for established life insurance office; splendid future for right man. See Mr. Seeley, 19 West 44th St.

A CORPORATION REQUIRES 100 YOUNG MEN BETWEEN THE AGES OF 16 AND 20 TO ACT AS USHERS. PAGES AND GUIDES IN THEATRICAL ENTERPRISE; GOOD SALARY; ADVANCEMENT; REFERENCES REQUIRED. ADDRESS H. E. BOX 79, ROOM 1,201, 220 WEST 42D ST.

MALE HELP WANTED.

WANTED—MECHANICS AND HELPERS.

PERMANENT POSITIONS ARE OPEN AT THE FOLLOWING RATES, AUTHORIZED BY THE UNITED STATES RAILROAD LABOR BOARD:

70c. PER HOUR.

MACHINISTS, BOILERMAKERS, BLACKSMITHS, SHEET METAL WORKERS, ELECTRICAL WORKERS, POWER HOUSE SWITCHBOARD OPERATORS, POWER HOUSE ELECTRICIANS.

67c PER HOUR.

MACHINIST HELPERS, BOILERMAKER HELPERS, BLACKSMITH HELPERS, SHEET METAL WORKERS' HELPERS, ELECTRICAL WORKERS' HELPERS.

63c PER HOUR.

CAR REPAIRERS AND INSPECTORS.

APPLY 9 A. M. TO 5 P. M. TO SUPERINTENDENT'S OFFICE AT 132D ST. AND WILLIS AV., BRONX, N. Y.

F. M. CLARK, SUPERINTENDENT, NEW YORK, NEW HAVEN & HARTFORD R. R. CO.

Salesmen.

ADVERTISING MEN—Extraordinary special edition, chance to make real money; commission; call immediately. 110 Nassau St., Room 311.

ADVERTISING SOLICITORS wanted; commission paid Saturday. Room 2211, 1,819 Broadway. Call 10:30 to 11:30 and 2 to 3.

AUTOMOBILE SALESMAN, experienced on high class cars; Brooklyn resident; salary and commission. W. W., 93 N. Y. Times Brooklyn Branch.

CLOTHING SALESMAN to manage credit clothing stores out of town; salary. Apply Adelberg-Feder Stores, Inc., 333 7th Av.

CONTRACT SALESMAN

TO SELL ON LIBERAL COMMISSION BASIS DRY GOODS, UPHOLSTERY, CARPETS, RUGS, ORIENTALS, LINENS, BEDDINGS, &c. APPLY 4TH FLOOR.

ARNOLD CONSTABLE & CO., 5TH AV. AND 40TH ST.

DRESS SALESMAN to call on office trade and department stores; line from $6.75 up; commission basis paid; prompt. Address 25 Union Square, 3d floor.

MOTOR TRUCK SALESMAN.

Old-established concern with high grade product and excellent reputation wants two men of good character with experience in New York and Bronx. Only those who know how to work effectively without depending on excessive trades need apply; salary and commission. W 1137 Times Harlem.

PERFUMERY SALESMEN.

D'Orsay of Paris, leading French perfumer, and now in New York, is desirous of engaging three experienced perfumery men for the Middle West, one for the Far West and one for the Atlantic Coast, capable of organizing and supervising selling force in those sections; only experienced men who take their work seriously need apply; salary and commission. Address by letter only, with full particulars, D'Orsay, 114 East 25th St., New York City.

RADIO SALESMEN—If you have a good following you can make $200 a week and more selling superior radio products at the best discounts; commission to start; call uptown office. Fisk Bldg., 57th and Broadway, The Aerial Sales Service, Inc.

SECURITY SALESMEN.

The smallest commission you can earn in our business, which is mortgage banking, is $20. If you do not make at least one sale a day it is because you will not co-operate with our Sales Manager. Experience unnecessary; excellent training. Call 10 to 12 and 1 to 3, Room 612, 136 Liberty St.

SECURITY SALESMAN — HIGH GRADE MAN TO SELL STOCK OF GOING NEW YORK MANUFACTURING CONCERN HAVING ABSOLUTE MONOPOLY; KNOWLEDGE OF GERMAN ESSENTIAL; COMMISSION BASIS. CALL 1,819 BROADWAY, ROOM 521.

SECURITY SALESMEN—Leads ready for New York, Brooklyn, New Jersey, Long Island; company in production for two years; quick, snappy canvass; selected prospects; sales resistance reduced as demand is created; commissions better than $60 weekly; our co-operation creates your success. 7 Water St., Room 701.

SILK salesman for Chinese raw silks and silk fabrics in the gray, made in Japan and China; must show strong qualifications as raw silk man, with big following; this is an unusual opportunity in a new firm; strictly commission. W 201 Times.

SILK SALESMAN

to sell linings to the dress trade; will not conflict with your dress silk line; commission. Write Box 49, 2,501 World Tower Bldg.

SPECIALTY SALESMEN to sell Hall's directory of well rated dry goods, department and specialty stores; most complete mailing list ever published, 21,208 retail stores, 1,157 garment jobbers, 453 resident buyers; quick seller; liberal commission on each sale. Phone Madison Square 5143.

SPECIALTY SALESMEN,

New York, Newark, Jersey City.

More experienced men wanted Kantateel box; big seller; exclusive territory; no competition; liberal commission. P 510 Times.

STOCK SALESMAN WANTED.

A big Ohio stamping corporation, owning patents of value, advertising in The Saturday Evening Post and other national magazines, and sending its goods all over the world, is about to place a block of its dividend-paying stock on the market; a few salesmen of high caliber can be used; big commissions paid; rated Dun and Bradstreet. Call 10 A. M., Joseph Sivad, 3d floor, Buick Bldg., Broadway and 56th St.

TOY SALESMAN, experienced; commission basis. 39 Union Square, Room 4.

SALESMEN

BOYS' CLOTHING.

R. H. MACY & CO., INC., require salesmen of the BETTER TYPE in the BOYS' CLOTHING DEPARTMENT.

Apply any time during the day at office of Employment Manager, 2d balcony, rear, 34th St. entrance.

SALESMEN—LINENS.

GIMBEL BROTHERS, 33D ST. AND BROADWAY,

wish to engage several well-appearing men for their linen department; previous experience essential.

Apply Selling Supt., 5th floor.

SALESMAN—Energetic young man of good appearance to sell woven labels to underwear and shirt manufacturers; good future for right man; Christian firm. Write for interview, giving details of experience and compensation desired. W 913 Times Downtown.

SALESMEN

Wanted, men with practical specialty experience, accustomed to earning $100 per week in commissions; none other need apply; electrical water heating proposition. Call Tuesday, Store, 213 West 23d St.

SALESMAN—Popular priced leather sweater house has an opening for a salesman with a following, for city and surroundings; commission. Reply to Box X 2382 Times Annex.

SALESMEN, traveling, carry side line of radio telephone, nationally advertised; commission basis or salary, if experienced; splendid opportunity. Radio Industries Corp., 131 Duane St.

SALESMAN, experienced, unware; Central, Western and Southern States on commission; every department stores buys; excellent side line; state experience and reference. C 567 Times.

SALESMEN—Radio horn, newest invention, big seller, selling agents wanted in this city and all States; liberal commission. Marfield Radio Mfg. Co., 60 Grand St.

SALESMAN with car, show houses, Long Island; territory; commission. F 508 Times.

MALE HELP WANTED.
Salesmen.

SALESMAN OF ABILITY.

A well-established progressive concern making electric labor-saving machines is in the market for a salesman who is looking for a genuine sales opportunity. While we want a man who has served his previous connections successfully, we do not want one who lives in past performances. We want a man who has been unsatisfied with his lot, whose mind, energy and will are bent on the future.

Nor do we ask him to deal in futures. We offer to him a section of the best territory at our disposal—Manhattan. It is filled with unworked prospects, 50 per cent. of which have never used a machine of our type. The prospects upon which he will call are of the highest class, and the specialty he is to sell is the first in its field, a product of quality and merit.

To the right man we offer a liberal commission and drawing account. Ahead of his lies opportunity for district sales management and the advantages it carries. If he is a man of determination, industry and sales ability the success we believe he can achieve will be worth the best efforts he can possibly give to the job.

In your letter tell us how long you have been in the selling game, in what lines and what your average yearly earnings have been for the last three years. X 2395 Times Annex.

SALESMEN.

In making reply to this ad you are addressing one of the largest and oldest concerns in the country, with offices long established in practically every city of consequence.

If you are a salesman or feel quite sure that you can sell a protective service and are of the material that can be developed, we are interested and invite you to write us in strict confidence. Tell your age, experience and expectations briefly.

We are not looking for floaters, but want men on whom we can bank. At present we have openings in New York, Pennsylvania, Ohio and one or two Southern cities.

We have room for two good men in New York City; commission. Address F. C., 642 Times Downtown.

SALESMEN.

$ A1 salesmen to solicit subscriptions for leading technical journals on a salary, bonus and expense arrangement.

1 man to cover State of New Jersey; must reside in State and have experience either in our line or along mechanical lines.

1 man to cover Brooklyn and Long Island, experienced in selling to power engineers and a knowledge of the territory essential; must reside in Brooklyn.

1 man for New York City, familiar with civil engineers, builders, construction crews, &c.

Apply by letter only, G. N. B., 1,219 76th St., Brooklyn, New York.

MOTOR TRUCK SALESMAN.

Old-established concern with high grade product and excellent reputation wants two men of good character with experience in New York and Bronx. Only those who know how to work effectively without depending on excessive trades need apply; salary and commission. W 1137 Times Harlem.

Salesmen

TO VETERAN INSURANCE MEN WHO WANT BIGGER MONEY.

That ideal proposition you have long waited for: no cold calls; nothing but "leads"; by business men send for you; easy to write the policy.

Collect your commissions every day; liberal drawing account, if deserved; our plan of insurance over 200 years old; known to all business men.

No competition.

We want the best men in town, and will make them the best proposition. Write in confidence, W 213 Times.

SALESMEN.

Men with canvassing experience, between 25 and 40, who can actually sell. Product highest of its kind in the musical world. Must be producers.

Substantial commission and drawing account.

Give full particulars with references to insure attention.

V 649 TIMES DOWNTOWN.

SALESMEN.

You can make $100 a week from the start selling an office and home requisite in great demand; straight commission; whole time, opportunity for advancement to manager-ship. Write Box 113, 2501 World Tower Building.

SALESMAN, traveling, sell advertised and established line storage battery parts, automobile electrical parts and battery shop equipment to service stations; territory well developed; big commission; drawing account; state age, experience, married or single. W 912 Times Downtown.

SALESMEN—Large drug and pharmaceutical house desires experienced men to sell drugs, &c., for New York and New Jersey territory; must have good following among the druggists; salary and commission. W 851 Times Downtown.

SALESMEN, AUTOMOBILE; FORD DEALER OFFERS EXCEPTIONAL OPPORTUNITY TO LIVE SALESMEN; SALARY-COMMISSION BASIS; GIVE FULL PARTICULARS. D 618 TIMES DOWNTOWN.

SALESMEN to explain business service proposition to merchants and professional people; big commissions, daily payments; work in city or country. Room 2701, 110 West 40th.

SALESMEN wanted by wholesale women's and infants' wear house for New England and New York State; only those with established trade need apply; commission basis. W 186 Times.

SALESMAN to travel Connecticut and Jersey with staple line to cover dry goods and housefurnishings trade; good opportunity to right man; trade established; salary. W 910 Times Downtown.

SALESMAN

to cover New England States with a line of boudoir caps and camisoles, established trade; drawing account against commission. G. E. & E. Freydberg, 885 6th Av.

SALESMAN to call on department stores, retail jewelry and novelty stores to sell novelty clocks and candlesticks; commission basis. L 564 Times.

SALESMAN with following to sell auto supplies; salary and commission. 81st, 3,755 Broadway.

SALESMEN—Carry side line silk camisoles; strictly commission; all territories. X 2354 Times Annex.

SALESMEN, woolens, to merchant tailors, with following; good salary and commission. W 863 Times Downtown.

SALESMAN—Young man to call on cutting-up trade with line trimmings; commission basis. Freydberg, 85 5th Av.

SALESMAN, infants' wear, knit goods, &c.; experience retail trade; good proposition; commission. Call Room 508, 24 East 21st.

SALESMEN, California wine, grape juice, retail and bulk; commission basis. California Grape Products, 509 West 41st St.

SALESMAN, about 20, novelty line, for importing concern, city and suburbs; must be a hustler; state particulars and salary expected. X 2397 Times Annex.

SALESMAN with established jobbing trade, to sell men's caps; good chance for right man; salary or commission. X 2390 Times Annex.

SALESMAN wanted to represent a foreign jobber; territory; commission basis. Write only to G. Geikman, 32 West 20th St.

MALE HELP WANTED.
Salesmen.

SALESMAN.

This firm has been established sixty-four years, and has the highest commercial rating. We supply a highly specialized advertising service and do a large business in every State. We will turn over an established clientele to the two best salesmen who reply to this advertisement. The men selected will be thoroughly instructed, and should be able to earn a net income of $10,000 the first year, with annual increases. This statement is very conservative, as we have paid in commissions all the way up to $35,000 per year to various members of our sales organization. The work is clean, congenial, profitable and permanent, with unusual opportunity for advancement. We exercise great care in bringing new blood into our business and scrutinise applicants carefully. If you can stand the acid test, have a successful sales record, are between 25 and 45, and can do considerable traveling, we will arrange an interview with you at our office. Address W 138 Times.

SALESMEN.

UPHOLSTERY & DRAPERY.

GIMBEL BROTHERS, 33D ST. AND BROADWAY,

requires a number of salesmen with experience in handling and selling of tapestries, damasks, velours, &c., and their decorative and practical uses; preference will be given to those men who have this knowledge and are competent to advise clients in the proper decorative treatment, and are able to clearly and concisely put their plans through the workroom in an expert manner; liberal salaries and a commission arrangement will be paid.

Apply Selling Supt., 5th floor.

SALESMEN who are familiar with Florida to sell real estate in Oakland Park, "The Studio City of Florida," midway between Palm Beach and Miami; only those who desire to make permanent connection and who want to make their home in Miami this Winter wanted; liberal commission and advancement. Write for interview, stating qualifications, Box 513, 1214 Wilson Bldg.

MEN OVER 25.

You can earn $20 a day commission closing one minimum contract of this commercial banking houses, unless you are too set in your ways to co-operate with our sales manager; $120 a week is worth looking into. Apply Tuesday after 10 A. M.,

ROOM 300, 2 RECTOR ST.

MEN if you need work, want to make a future for yourself and your family answer this; we want men of education, ability, initiative, backbone, to sell silk hosiery to astonishing trade; commission basis. Call before 12. Mr. Patterson, 19 West 31st.

MEN—SOMETHING NEW.

The world's best low-price adding machine; selling experience not necessary; splendid opportunity for hustler; commission paid weekly. Todd Protectograph Co., 3 Park Row.

MEN wanted, to sell California wine grape juice; commission paid daily. Room 304, 1,846 Broadway.

Employment Agencies.

THE PERSONNEL COMPANY,

9 Church St., bet. Cort. and Liberty Sts.

Draftsman, Estimator—2-3 yrs.' espr. plant, layouts, construction; $150-$175.

Asst. to Auditor—pfr. college grad. knows accounting; some correspondence; $35.

Bookkeepers—22-25 yrs.; start $25.

Secretary-Stenographer, $1,800; several beginners, $15-$18; Elizabeth, $1,500-$1,800.

Add. Mach. Opr.—12-6 A. M., $1,200-$1,350; 18-20 years, day, $1,150.

Clerk—17-20, H. S. grads.; $15-$18.

Typists—Mail dept., $1,200; 19-23 years, 8-12 P. M., $1,200; others, $20-$22.

CONTINENTAL EMPLOYMENT EXCHANGE, 29 BROADWAY.

BOSTON Ledger Clerks (2); bank.. $1,300

BOOKKEEPER—Asst.; brokerage exp. 1,300

TRANSFER CLERKS—(2)..... 1,200

STENOG.—Clerk—Brokerage; eve. work. 1,200

STENOGRAPHERS—(6); beginners..... 1,000

TYPISTS—Young men, experienced..... 1,000

BANK Messengers—Experienced..... 660

OFFICE Boys—2 years H. S. d..... 650

NO CHARGE FOR REGISTRATION.

WILLIAMS EMPLOYMENT SERVICE, Inc., 12 WALL ST. HANOVER 4717.

BROKERAGE—Bonds, Securities; $1,800.

BOOKKEEPER—Bank experience; $1,200.

CLERK—Stock transfer; $1,200.

TYPISTS—Night work, 8-12; $1,200.

TYPIST—18-19 years old; $65.

CLERK—Some export experience; $18.

CLERK—Receiving; mdse. exp.; $15.

BOYS—Many good openings; $12.

PERSONNEL EXCHANGE, Inc., NO ADVANCE FEE. 123 LIBERTY ST.

Jr. Traveling Auditor—Start at $1,800.

Stenographer—To real man; start $1,500.

Adjuster—Clean-cut young man; start $25.

Jr. Statistician—$25; bookkeeper at $25.

Underwood Biller—$20; night typist, $20.

Clerks—Billing; good hand; $20.

Order Clerk—Typist, $23; typist, Italian, $20.

HIRSH OCCUPATIONAL EXCHANGE, WALL ST. SPECIALISTS, 99 B'WAY.

Cashier-Bkpr. for downtown club, $130 and lunches; jr. bkpr., $25; C. H. clerk, $25; Remington-Wahl oprs., $27-$33; beginner stenos., $18-$20. Register free.

FROM OFFICE BOY TO EXECUTIVE. Positions always available.

THE BRENTON COMPANY, Room 370, third floor, 50 Church St. No registration charges.

EARLY VOCATIONAL SERVICE, 47 West 42d St., Room 450.

Draftsman—Tracer and detail work; $140.

Shipping Clerks—$17.

Stenographers—General office; $20.

THE BEST EMPLOYMENT AGENCY, 2 RECTOR ST., ROOM 1121.

Bookkeeper, $18-$20; stenographer, $18.

LANG AGENCY, 111 Broadway — Bookkeepers, boys; permanent positions; good salaries. Call immediately.

MALE HELP WANTED.
Employment Agencies.

AMERICAN EMPLOYMENT EXCHANGE, INC.

Call at most convenient office.

UPTOWN OFFICE, 30 EAST 42D ST.

DOWNTOWN OFFICE, 115 BROADWAY.

COMMERCIAL & TECHNICAL DEPTS

SALESMEN (3)—Must be experienced in lumber line ..... $2,500-$3,000 yr.

DRAFTSMAN—Thoroughly experienced in patent work; good free hand drawer; $2,100-$2,600 yr.

ASSISTANT CREDIT MAN—Preferably with food exp. ..... $1,800 yr.

CASHIER—Life insurance exp.; $1,800 yr.

COMPTOMETER OPRTR & BILLER—Export ..... $1,800 yr.

COMPTOMETER OPERATOR AND TYPIST ..... $30 wk.

ASSISTANT RECEIVING LEDGER CLERK ..... $25 wk.

BOOKKEEPER - STENOGRAPHERS (2) ..... $25 wk.

ACCTS. PAYABLE LEDGER CLK., $25 wk.

COLLECTION CORRESPONDENT—Familiar with bankruptcy procedure $30 wk.

LEDGER - TYPISTS—Experienced, good future ..... $25 wk.

TYPISTS (5); accurate, exp.... $23 wk.

STENOGRAPHERS (7) — Exceptional openings ..... $23 wk.

TYPISTS CALL TODAY.

5 excellent positions downtown, uptown and midtown ..... $75 mo.

CLERKS (1)—Know of bkkp. aggressive; (1) 2 yrs. H. S., traffic exp.; (1) 2 yrs. H. S. Know. office routine and bkkpg ..... $76-$75 mo.

JR. CLERKS (2)—Good at figures, $65 mo; (1) know small switchboard, $65 mo.

YOUNG MEN (14)—2 yrs. H. S., A1 in every respect ..... $60-$65 mo.

BOYS (13)—Positions for really good boys; best N. Y. houses .... $45-$55 mo.

UPTOWN OFFICE, 30 EAST 42D ST.

DOWNTOWN OFFICE, 115 BROADWAY.

Instruction.

START TODAY.

MAKE YOURSELF A

JUNIOR ACCOUNTANT BY JANUARY 1.

SENIOR ACCOUNTANT WITHIN A YEAR.

SALARIES GOOD—OPPORTUNITY UNEQUALED.

Our staff of Certified Accountants has devised the most successful training in accountancy based on the methods of working actual business problems.

By this system you can be given the proper training to make you a Junior Accountant by Jan. 1, and which naturally leads quickly into Senior Accountancy as your progress in your knowledge of the subject and its application to your every day work and problems.

The efficiency of this method is proven by the success of our students, many of whom double their incomes long before graduation.

Find out about it. Call, phone or write Department T-65.

LaSALLE EXTENSION UNIVERSITY, 112 West 42d Street. New York. Bryant 8600.

Open evenings.

SHALL I STAY? SHALL I GO?

Before seeking another position, find out what your work should be. Our trained analysts will know from the study of your face the right job for YOU. This study is based on scientific laws. Ask us all about it. Booklet "K" free. Merton Institute, 96 5th Av. (at 15th St.) Tel. Watkins 9705.

ACCOUNTANCY.

Are you interested in training for the C. P. A. degree or for an executive position as Controller, Treasurer or Office Manager? If so, investigate the professional courses of Pace Institute. Write for helpful booklet, "Making Good," and Bulletin 25. Pace & Pace, 30 Church St., New York.

AUTOMOBILE INSTRUCTION. SPECIAL RATES FOR SUMMER.

Best school in N. Y. Day and Eve. classes. Weekly payments. Ask for free illustrated catalog 24.

STEWART AUTOMOBILE SCHOOL, 225 West 57th St. Circle 8378. Leading School—Founded 1900.

HOTELS NEED TRAINED MEN—Nationwide demand for high-salaried executives; past experience unnecessary; we train you by mail and put you in touch with big opportunities everywhere. Write at once for particulars. Lewis Hotel Training Schools, Desk 118, Washington, D. C.

EARN $35-$123 A WEEK—Learn motion picture, commercial and portrait photography; 3 months' course; free catalog "T." Inst. of Photography, 141 W. 36th, N. Y., or 805 State St. (opp. L. I.-Term.), Brooklyn.

OPERATORS placed immediately completing short course instruction on billing, calculating and bookkeeping machines; day or evening classes. Burroughs School of Operators, Room 606, 217 B'way, corner Vesey St.

MEN Wanted—Tile setters in great demand, trained evenings, class limited. West Side Y. M. C. A., 302 West 57th St., N. Y.

AGENTS WANTED.

AGENTS—Men, women, make $40 to $100 weekly selling silk hosiery, direct to consumer; instruct delivers and collects. Knitnax Hosiery, 33 West 34th.

FOR SALE

ARMY TENTS FROM $3.95 UP. HAVERSACKS, 15 CENTS UP. Ponchos, $1 Up.

Canteens, Messpans, Knapsacks, Saddles, Lariats, Rifles and Other Army Auction Bargains. Special List 10 Cents.

FRANCIS BANNERMAN SONS, 501 BROADWAY, N. Y.

GERMAN ELECTRIC HAIR DRYERS. $50, must dispose of immediately, $3.95 each; other Cosmo-Line novelties. Crane, Room 234, 42 East 11th St.

TARPAULINS.

Government released, 17½x30 and 20x20, very clean and in fine condition; price $15 and $12.50 each; can be seen at 299 Washington St. Phone Canal 7488-1488.

FURNITURE and Fixtures of Restaurant—Corporation which runs a restaurant for its employes wishes to sell furniture and fixtures. V 652 Times Downtown.

Cats and Dogs.

DOG—English setter, female, 2 years old; fully trained for shooting purposes; owner leaving for Europe. Phone Havemeyer 1,230-J.

House Furnishings.

ORIENTAL RUGS.

Buy now and save money; room-size Persians, $70, $90, $145, and others, smaller, $30, $35, $40; others reduced to half price; dealers invited. Tatosian Bros., 366 Lexington Av., 41st.

WILL SACRIFICE practically new Scotch hand-woven mole color rugs, size 11x24, 1 inch thick; suitable for automobile showroom, club or private home. Cathedral 6350, Apt. 6E. Write A. Y. Z., 315 W. 115th.

107-PIECE china dinner set, with about 15 extra pieces; also pair portieres and Rogers 1847 table silver; everything practically new; no dealers. Glassman, 705 W. 180th.

REED AND

Army Orders and Assignments.

Special to The New York Times.

WASHINGTON, Aug. 21.—The War Department published the following orders today:

Infantry.

Connolly, Col. E. A., Carlisle, Md. P. D., to Walter Reed Gen. Hosp.; sick.

Hutchinson, Maj. A. L., Hilton Reservoir, Mass., to Fort ——; sick.

Paxton, Mai. H. M., to Ft. Leavenworth, Kan.

Miller, Capt. R. O., to Atlantic Coast Artillery District, Ch., to Fort Sheridan, Ill.

Smith, Capt. F. M., to Letterman Gen. Hosp., Presidio of San Francisco; sick.

Doyle, Capt. R. H., to William Beaumont Gen. Hosp.; sick.

Bennett, Capt. W. A., to Gen. Board of Ord. Officers, to Aber. Prod. Mill, Md.

Bell, Capt. C. H., to Ft. Mill, Phil. Coll., Philadelphia, Ga., to Ft. Mill, Phil. Coll.

Allen, Capt. C. H., Kendall, Cuba, N. R., transferred from 33d to 3d.

Bracken, 1st Lt. S. J., Camp McDonald, N. J.; Swift, W. A.; Sullivan, A. F.; Clarke, W. R.; Rush, C.; 1st Lt. Blanchard, A. G.; Bigrow, C. R.; Kelly, A. J.; Hamilton, J. R.; Hamilton, F. K., to Chem. Warf. Serv., 2 mos.

Cook, 1st Lt. D. W.; Lasher, J. R.; Mercer, H. T.; Simmons, C. D.; Morris, R. C., transferred from 84th to 3d.

Following named offrs. relieved from assignment as specified after their names and assigned to 3d Div.:

Maj. Gen. A. A., 8th Corps Area Tng. Center; Pope, E. M., 54th; Ord. J. G., 54th; Tuthill, J. F., 54th; Capts. Stiers, H. D., 8th Corps Area Tng. Centre; Lamb, H. De F., 54th; Stuart, R. J., 54th; Smith, R. C., 54th; Stuart, W. C., 54th; Lieut. F. C., 54th; Farrar, G. H., 54th; 1st Lieut. Cornish, W. H., 8th Corps Area Tng. Centre; Rush, R. F., 8th Corps Area Tng. Centre.

Capts. Julian V. Lisa and George H. Harvey relieved from assignment to 54th.

Capt. Robert C. Mellon, F. O., Hampton, O.; Wampler, R. H.; Wooley, H. D., relieved and report by letter to Comdg. Gen., 8th Corps Area for assignment to Inf. duty.

Cavalry.

Strother, Maj. J. F., to Walter Reed Gen. Hosp.; sick.

Watson, Capt. M., placed on detached offrs.' list.

Field Artillery.

Sligh, Wiseman, A. G., to Denver, Col.; Timmerman, F. H., to Indianapolis, Ind.; Aud, W. E., to Troy, Ala.

Corps of Engineers.

Cluney, Col. H., to Cleveland, Ohio, to Chf. of Engrs. for assignment.

Bailey, Capt. C. B., to Comdg. Gen., 8th Corps Area, for duty as Asst. to Engr., that area.

Miscellaneous.

Shannon, Lt. Col. A. O., Q.M.C., to Asst Gen. Supt., Army Transp. Svce., Ft. Mason, Cal.

Stockton, Maj. R. J., Jr., C.A.C., to Washington, D.C. Chf. of Coast Art. for duty.

Salzinger, Maj. F. C. of E., to his home and await retirement.

Sims, Forbes, F. H., Inf.; Greene, D. T., Inf.; Marshburn, H. E., Inf.; Brown, T. K., Cav.; Maulsby, C. S., Cav.; Rose, T. H. Jr., Cav.; Tuller, J. M., Cav.; Ribbel, L. T., Jr., Cav.; Mitchell, H., Sig. Corps; Capts. Pope, G. Y. and W., Inf.; Harrison, W. K. Jr., Cav.; Heavey, T. J. Cav., removed from detached offrs.' list.

Griffith, Capt. L. B., C. of E., to Comdg. Offr., Sta. Hosp., Ft. Sam Houston; sick.

Ford, Capt. H. H., Inf., transferred to Air; Svce., with rank.

Little, Capt. J. G., 6th Engrs., to San Francisco, to sail for Hawaii.

Leaves.

Conrad, Col. J. T., Adj. Gen., 1 mo.

Fike, Lt. Col. H. L., Inf., 6 days ext.

Kravenbuhl, 1st Lt., F. A., 10 days.

Hooper, Capt. D. L., Chem. Wrf. Svce., 1 mo.

Harrison, Capt. W. H. Jr., Cav., 15 days.

Korth, 1st Lt. H. L., F. A., 1 mo.

Olson, Capt. O. C., D. O. H. days.

Sutton, Capt. A. C., Med. Corps, 1 mo., 12 days.

Maine, 1st Lt. S. K., F. A., 1 mo.

Weather in Cotton and Grain States.

WASHINGTON, Aug. 21.—Forecast:

North Carolina—Cloudy, warmer Tuesday. Wednesday probably showers.

South Carolina, Georgia and Florida—Cloudy Tuesday and Wednesday; local showers Wednesday.

Extreme Northwest Florida, Alabama and Mississippi—Partly cloudy Tuesday and Wednesday, probably showers near the coast.

Tennessee and Kentucky—Cloudy, probably local showers Tuesday and Wednesday; no change in temperature.

Ohio—Cloudy, warmer, probably showers Tuesday and Wednesday.

Illinois—Unsettled Tuesday and Wednesday, probably local thunderstorms; warmer Tuesday.

Wisconsin—Unsettled Tuesday and Wednesday, probably thunder showers east and south; not much change in temperature.

Missouri—Unsettled Tuesday and Wednesday, probably local thunder showers; warmer east Tuesday.

Minnesota—Partly cloudy Tuesday and Wednesday; not much change in temperature.

Iowa—Unsettled Tuesday and Wednesday, probably local thunder showers; warmer east Tuesday.

North Dakota—Partly cloudy east, showers probable west Tuesday and Wednesday night; not much change in temperature.

South Dakota—Partly cloudy Tuesday, Wednesday probably showers; not much change in temperature.

Nebraska—Partly cloudy, probably showers extreme west, warmer east; probably thunder showers; not much change in temperature.

Kansas—Partly cloudy, somewhat unsettled Tuesday and Wednesday; warmer northeast Tuesday.

Montana—Unsettled Tuesday and Wednesday, possible showers east and south; not much change in temperature.

Wyoming—Thunder showers probable Tuesday and Wednesday; warmer southeast Tuesday.

Eastern and Western Texas—Tuesday and Wednesday generally fair.

THE WEATHER.

WASHINGTON, Aug. 21.—Pressure was high Monday night over the Atlantic States and low over the Canadian Maritime Provinces and all Western districts. Centres of minimum pressure were charted Monday night over Kansas, Saskatchewan, Nevada and Arizona.

Moderate temperatures prevailed generally over the Eastern and Middle coast; the Middle and Southern Plains States, where the weather was excessively warm, the following maximum temperatures being recorded: Oklahoma, 104 degrees; Kansas City, Mo., 102 degrees; Wichita, Dodge City and Concordia, Kan., 102 degrees, and Abilene and Fort Worth, Texas, 100 degrees.

There have been showers within the last twenty-four hours in the upper lake region, the upper Mississippi and lower Missouri Valleys and over the Rocky Mountain and plateau regions.

Department of Commerce, Weather Bureau.

Observations at United States Weather Bureau stations during the twenty-four hours preceding 8 P. M. Yesterday:

Station.	Highest Temperature.	Lowest Temperature.	Rainfall.	Weather.
Abilene	94	64		Clear
Albany	82	60	00.02	Clear
Atlanta	82	66	00.04	Cloudy
Atlantic City	78	64	00.06	Clear
Baltimore	84	62	00.02	Clear
Boise	92	60	00.00	Clear
Bismarck	78	50	00.00	Cloudy
Boston	74	54	00.03	Clear
Buffalo	78	60	00.06	Pt. Cldy
Chattanooga	90	66	00.00	Cloudy
Charleston	90	72	00.04	Cloudy
Chicago	78	64	00.80	Cloudy
Cleveland	74	60	00.04	Cloudy
Denver	92	60	00.88	.16 Cloudy
Detroit	78	54	00.02	Cloudy
Galveston	90	80	00.92	Cloudy
Helena	92	56	00.00	Cloudy
Jacksonville	92	70	00.02	Cloudy
Kansas City	98	68	00.72	.02 Clear
Los Angeles	76	62	00.00	Cloudy
Milwaukee	76	62	00.00	Clear
New Orleans	94	76	00.00	Cloudy
New York	76	64	00.06	Clear
Oklahoma	104	70	00.74	Clear
Philadelphia	80	68	00.06	Clear
Pittsburgh	76	60	00.06	Clear
Portland, Me.	74	52	00.00	Clear
Portland, Ore.	78	52	00.00	Clear
Salt Lake City	96	66	00.48	.04 Cloudy
San Antonio	96	76	00.82	Pt. Cldy
San Diego	74	64	00.80	Clear
San Francisco	64	54	00.00	Clear
Seattle	82	56	00.00	Clear
St. Louis	82	72	00.88	.38 Cloudy
Washington	78	64	00.06	Clear

FORECAST: TODAY AND WEDNESDAY.

Northern New England—Fair and warmer Tuesday, becoming unsettled by Tuesday night; Wednesday cloudy and unsettled.

Southern New England—Partly cloudy and warmer Tuesday; Wednesday cloudy and unsettled, probably showers.

Eastern New York, Eastern Pennsylvania, New Jersey—Cloudy and somewhat warmer Tuesday; Wednesday unsettled with probably showers.

Western New York—Cloudy and warmer with probably showers Tuesday and Wednesday.

New York City Weather Bureau.

Official Temperatures.

2 AM	66	12 M	87
4 AM (low)	64	1 PM	86
6 AM	67	2 PM	70
8 AM	68	3 PM	72
10 AM	82	4 PM	73
11 AM	85	5 PM	72
8 PM (high)	75		
7 PM	74		
8 PM	70		
9 PM	70		
10 PM	70		
11 PM	68		

Average temperature yesterday, 65.
Average same date last year, 80.
Average same date for 53 years, 72.

Barometer, 30.00 at 8 A. M.; 30.04 at 8 P. M.

Humidity, 97 at 8 A. M.; 62 at 8 P. M.
Winds at 8 A. M., north; velocity, 19 miles; at 8 P. M., north; velocity, 10 miles.
Weather, clear at 8 A. M.; clear at 8 P. M.

Fire Record.

A. M.		Loss.
12:40—127	St., between Southern Blvd. & Cypress Av.; (lumber)...	Not given
1:45—175	Delancey St.; (auto)...	Not given
3:10—503	3 Av.; J. Meschione...	Not given
5:45—1,153	1 Av.; Jacob Rupert...	Not given
9:25—Bldridge & Division Sts.; (V. L. structure)...		Not given
11:15—618	E. 137 St.; M. Fein...	Not given
11:25—31	68th St.; P. Lodato...	Not given
11:45—Foot of Pell St....		Not given
11:50—317	E. 74 St.; Jake Macado...	Not given
P. M.		
1:15—Boston Rd. & 177 St. (auto); Al- bert Frankenberg...		Not given
1:45—2 Av. & 108 St. (vacant lots)...		Not given
2:25—247	E. 11 St.; Lena Schwartz...	Not given
3:05—246	St. & Palisade Av. (vacant lot)...	Not given
3:20—297	9 Av. (auto); Joseph de Ciffo...	Not given
4:40—571	St. Nicholas Av....	Not given
4:45—221	Worth St....	Not given
4:45—262	E. 120 St.; Empire Bedding Co....	Not given
5:40—286	W. 121 St. (rubbish)...	Not given
6:05—119	W. 17 St.; Globe Coat Co....	Slight
6:30—1,914	1 Av. (auto); Thomas Glynn...	Not given
6:45—88	Bradhurst Av. (lot); Van Bu- ren Co....	Slight
8:25—1,805	Lexington Av. (rubbish)...	Not given
9:45—169	St. Ann's Av....	Not given
10:20—323	Fort Av.; Edward Larop...	Not given
10:35—170	Grote St.; Sam Bokeri...	Slight

The "Fire Record" of Aug. 18 reported a fire in the premises of the Elm Book-Binding Company, 3 Reade Street. The Fire Marshal's records show it was in other premises at that address.

Naval Orders.

Special to The New York Times.

WASHINGTON, Aug. 21.—The Bureau of Navigation published the following orders today:

COMMANDERS.

Kossburn, C. T., to recg. ship, N. Y. City.
Gill, J. M., to the Chewink.

LIEUT. COMMANDERS.

Daubin, F. A., to the Chewink.
Wells, F. E., to recg. ship, N. Y. City.
Willard, Ir. A., to recg. ship, Puget Sound.

LIEUTENANTS.

Berry, W. G., to the Chewink.
Dowling, R. R., to the Chewink.
Davies, A. D., to recg. ship, San Francisco.
Dunbar, P.; Martin, C. F., to the Chewink.
Drelsonstock, J. Y.; Gilliland, C. G.; Harris, F., and Martin, C. F., to Chewink for temp. duty under instrs.
Johnston, H., to Torpedo and Bombing Plane Squad 1.
Lankford, J. F., to Nav. Hosp., Washington, duty.
Moyer, L., to duty recg. ship, San Francisco.
Hartung, F. A., to Mar. Barr., Quantico, Va.

SHIPPING AND MAILS

[All the Times Published Are Under Daylight Saving.]

THE TIDES.

	Sandy Hook.	Governors Island.	Hell Gate.	THE SUN. Rises.	Sets.
	A.M. P.M.	A.M. P.M.	A.M. P.M.	A.M.	P.M.
High Water	1:35 1:59	8:21 8:46	10:02 10:24	6:12	7:46
Low Water	7:38 8:07	1:24 1:50	4:38 4:58		

Incoming Steamships Carrying Mail

ARRIVED YESTERDAY.

Steamer.	From.	Sailed.
Western World	Boston	Aug. 7
Fort St. George	Bermuda	Aug. 19
Saracen	Kingston	Aug. 15
Ponce	San Juan	Aug. 15
Santa Luisa	Veracruz	Aug. 8
Bergenhus	Bergen	Aug. 13
Rolling Clay	Christiania	Aug. 11

DUE TODAY.

Giulio Cesare	Naples	Aug. 11
Algeria	Glasgow	Aug. 12
Hanau	Hamburg	Aug. 9
Mount Carroll	Hamburg	Aug. 10
Mongolia	Hamburg	Aug. 10
Siboney	Havana	Aug. 19
Oropesa	Hamburg	Aug. 10
Mongo	Nassau	Aug. 19
President Van Buren	London	Aug. 12

DUE TOMORROW.

Majestic	Southampton	Aug. 16
Santa Maria	Santiago	Aug. 12
Arabic	Genoa	Aug. 6

DUE THURSDAY.

Carrillo	Cristobal	Aug. 14
Hanover	Bremen	Aug. 12
Harold	Turks Island	Aug. 15
Parima	St. Thomas	Aug. 15
Rosalind	St. John's	Aug. 10
Fort Victoria	Bermuda	Aug. 21

DUE FRIDAY.

Bandam	Rotterdam	Aug. 16
Scythia	Liverpool	Aug. 17
Caronia	Southampton	Aug. 17
Patria	Southampton	Aug. 17
Asnieres	Palermo	Aug. 13
Suppadonna	Bremen	Aug. 15
Chicago	Havre	Aug. 15
Montrose	Havana	Aug. 20

Other Incoming Steamships

ARRIVED YESTERDAY.

Steamer.	From.	Sailed.
Barbadian	London	July 29
Eastern Pilot	Bristol	Aug. 2
Annetta	Fort Antonio	Aug. 15
Tamesis	Wellington	June 20
Virginia Express	Richmond	Aug. 17
Leopoldo	Antwerp	Aug. 8
Alaskan	Cristobal	Aug. 14
Bayonne	Constantinople	July 12
Queen City	Hamburg	July 13
Swift Arrow	Hard Bay	Aug. 5
Cheyenne	Liverpool	July 20
Hollinside	Norfolk	Aug. 20
Oblcan	Colon	Aug. 4
West Hadaway	Hull	Aug. 5
Munwood	Manzanilla	Aug. 9
Jonancy	Norfolk	Aug. 14
Maindy Hill	Barry	Aug. 4
Maid of Peara	Liverpool	Aug. 3

DUE TODAY.

Wray Castle	London	Aug. 5
Rosenberg	Hull	Aug. 4
Cragness	London	Aug. 2
Tacoma	Helsingfors	July 28

DUE TOMORROW.

Steamer.	From.	Sailed.
Robin Adair	San Pedro	Aug. 9
Astrea	Cape Hatteras	Aug. 15
Dryden	Barbados	Aug. 10
Winnebago	Afrodosas	Aug. 11
Nervier	Immingham	Aug. 14

DUE TOMORROW.

City of Lahore	Gibraltar	Aug. 9
Ville de Havre	Oran	Aug. 10
Yeramita	Liverpool	Aug. 10
Sioux City	Santiago	Aug. 11

DUE THURSDAY.

Hundvaago	Cienfuegos	Aug. 13
Phoenix	Jucaro	Aug. 16
L. Luckenbach	Cristobal	Aug. 17

DUE FRIDAY.

Bankdale	Palermo	Aug. 5
Verbania	London	Aug. 11

Outgoing Steamships Carrying Mail

SAIL TODAY.

Steamer, Destination.	Mails Close.	Vessels Sail.	Carries Mail For
Resolute, Hamburg	6:00 A.M.	10:00 A.M.	Great Britain, Ireland, South Africa, Cape Verde and Sierra Leone. (Other countries must be specially addressed).
Aquitania, Southampton	1:00 A.M.	12:00 M.	Europe, Africa and West Asia.
Pres. Wilson, Naples	8:30 A.M.	12:00 M.	Azores Islands (Italy, Greece and Yugoslavia must be specially addressed).

SAIL TOMORROW.

Pres. Adams, London	7:00 A.M.	12:00 M.	Europe, Africa, West Asia (specially addressed).
Paris, Havre	8:00 A.M.	12:00 M.	Europe, Africa, West Asia (Northern Europe specially addressed).
Sagdilta, Brunsi	8:30 A.M.	12:00 M.	Germany (specially addressed).
Latvia, Libau	11:30 A.M.	2:00 P.M.	Poland, Northern Europe (Germany specially addressed).
Ft.St.George, Hamilton	7:30 A.M.	11:00 A.M.	Bermuda.
Siboney, Santa Marta	8:00 A.M.	11:00 A.M.	Jamaica, Canal Zone, Panama, Colombia.

SAIL THURSDAY.

United States, Copenhagen	10:00 A.M.	12:00 M.	Norway, Sweden, Denmark and Finland.
Pan American, Buenos Aires	10:00 A.M.	12:00 M.	South Brazil, Argentina, Uruguay and Paraguay.
Mexico, Vera Cruz	10:00 A.M.	12:00 M.	Yucatan and Campeche (Cuba and other parts Mexico specially addressed).

SAIL FRIDAY.

Magali Helles, Constantsa	12:00 P.M.	3:00 P.M.	Italy, Greece, Turkey, Bulgaria and Rumania (specially addressed).
Munargo, Antilla	9:00 A.M.	12:00 M.	Bahamas, Leeward and Turtuna Islands and City of Antilla (other parts Cuba especially addressed).
Eastern, Savanilla	10:00 A.M.	12:00 M.	Colombia (Haiti and Jamaica specially addressed).
Panama, Colon	11:30 P.M.	4:00 P.M.	Haiti, Canal Zone, Panama (Chiriaqui except east coast).
Shirinan, Paramaribo	12:00 M.	3:00 P.M.	Virgin Islands, Trinidad, Ciudad, Bolivar, Guiana.
Hallas, Aruba	12:00 M.	3:00 P.M.	Turks Island (Dominican Republic specially addressed).
Cisny, Nassau	8:00 A.M.	11:00 A.M.	Bahamas. (Specially addressed.)

Reported by Radio

SS Majestic, incoming from Southampton, via Cherbourg, was signaled; due Aug. 22, early AM.

SS Mongolia, incoming from Hamburg, was signaled, due Aug. 22, afternoon. American Line.

SS Giulio Cesare, incoming from Genoa, was signaled; due Aug. 23, forenoon. Italian Navigation Company.

Other Outgoing Steamships

Steamer and Destination.	Date.	Time of Sailing. Hour.
Persier, Antwerp	Aug. 22	9:00 A.M.
Storm King, Antwerp	Aug. 22	11:00 A.M.
Alsatia, Bremen, Kobe	Aug. 23	12:00 M.
Elkton, Shanghai	Aug. 23	10:00 A.M.
Buryadea, Shanghai	Aug. 26	10:00 A.M.
Mississippi, London	Aug. 26	9:00 A.M.
Feiencland, London	Aug. 26	10:00 A.M.
Vincent, Dunkirk	Aug. 28	12:00 M.
Rini, London	Aug. 30	10:00 A.M.

Steamer and Destination.	Date.	Time of Sailing. Hour.
Lepanto, Hull	Aug. 30	10:00 A.M.
Erie, Shanghai	Aug. 30	2:00 P.M.
City of Darwin, Bombay	Aug. 31	1:00 P.M.
Boston City, Bristol	Aug. 31	10:00 A.M.
Comeric, Manila	Aug. 31	
Woyo Maru, Kobe	Aug. 31	11:00 A.M.
Ville de Djibouti, Marseilles	Aug. 31	12:00 M.
Eastern Coast, Riga	Aug. 31	2:00 P.M.
Schoharie, Hamburg	Aug. 31	12:00 M.

Foreign Ports—Arrivals and Departures

ARRIVED.

Steamer.	At	Date.
Vasconia	London	Aug. 20
Opawa	Naples	Aug. 14
Wilhelmina	Penang	Aug. 17
Oscar II	Christiansand	Aug. 20
Mesaba	London	Aug. 21
Mauretania	Southampton	Aug. 21
Dacre Castle	Otani	Aug. 15
Canada	St. Michaels	Aug. 19
Egremont	Suez	Aug. 19
Assyria	Glasgow	Aug. 21

SAILED.

Steamer.	From.	Date.
Scythia	Queenstown	Aug. 12
Saverio	Calcutta	Aug. 12
Ionia	Liverpool	Aug. 12
Royal City	Newport, Eng.	Aug. 12
Archimedes	Partington	Aug. 12
City of London	Glasgow	Aug. 12
Vandyck	Hamburg	Aug. 12
Patria	St. Michaels	Aug. 19
Margaret Dollar	Marseilles	Aug. 10
Wells City	Bristol	Aug. 16
Salem City	Shields	Aug. 15
Europa	Palermo	Aug. 15
City of Alton	Barry	Aug. 19
Colonel Marx	Gibraltar	Aug. 20

Transpacific Mails

Connecting mails close at G. P. O. and City Hall Station at 5 P. M. as follows:

Hawaii, via San Francisco	Aug. 23
Japan, Korea and China (specially addressed only), via Seattle	Aug. 27
Japan, Korea, China, Siberia, French Indo-China, Netherlands East Indies (except Sumatra) and Philippine Islands, via Vancouver and Victoria, B. C.; also parcel post mails for Shanghai City	Aug. 29
Siam, French Indo-China and Straits Settlements	Aug. 29
Japan, Korea, China, Siberia, French Indo-China, Netherlands East Indies (except Sumatra) and Philippine Islands, via Vancouver and Victoria, B. C.; also parcel post mails for Shanghai City	Sept. 2
Japan, Korea and China (specially addressed only), via Seattle; also parcel post mails for Japan, China, Siam, French Indo-China and Straits Settlements	Sept. 2
Tahiti, Marquesas, Cook Islands, New Zealand and Australia, via San Francisco; also parcel post mails for Society Islands, Cook Islands, New Zealand and Australia	Sept. 5
Wilhelmina	Sept. 23
Tahiwa Maru	Sept. 27
President Jackson	Aug. 29
Empress of Russia	Sept. 2
Arizona Maru	Sept. 2
Tahiti	Sept. 5

Transatlantic Mails

Connecting mails close at G. P. O. and City Hall Station at 5 P. M. as follows:

Aquitania, Southampton	Aug. 23
Pres. Wilson, Naples	Aug. 23
Paris, Havre	Aug. 23
Sagdilta, Brunsi	Aug. 23
Latvia, Libau	Aug. 23
Pt. St. George, Hamilton	Aug. 23
Siboney, Santa Marta	Aug. 23
United States, Copenhagen	Aug. 23
Pan American, Buenos Aires	Aug. 23
Mexico, Vera Cruz	Aug. 23
Magali Helles, Constantsa	Aug. 23
Munargo, Antilla	Aug. 23
Eastern, Savanilla	Aug. 23
Panama, Colon	Aug. 23
Shirinan, Paramaribo	Aug. 23
Hallas, Aruba	Aug. 23
Cisny, Nassau	Aug. 23

Bankruptcy Notices.

UNITED STATES DISTRICT COURT, Southern District of New York.—In the matter of SAMUEL REDISCH, Bankrupt. An offer having been made by Louis Chorost, to purchase from the Receiver for the sum of $4,000.00, the assets of the bankrupt, consisting of a stock of furniture located at 169 Ave. C and 171 Ewen Street, in Division E, 1st Ward, Borough of Manhattan, at 169 Ave. C, with the exception of the Accounts Receivable and choses in action, and upon the acceptance of said offer by JOSEPH T. STEARNS, the Receiver herein, duly certified and upon all the papers and bonds, it is

ORDERED, that the creditors of the above named bankrupt show cause before this Court in Room 225, U. S. Court House & Post Office Building, in the Borough of Manhattan, City of New York, on the 31st day of August, 1922, why the said offer or any other offers which may be made at the said time should not be accepted, and it is further

ORDERED, that CHARLES G. PARSELL, A. MAURICE SILVER & LEONARD B. GOELDEL, be and they hereby are appointed appraisers to appraise the assets of the above named bankrupt and that they file their report of same before the return day hereof, and it is further

ORDERED, that notice of this application should be given by mail, by depositing a copy of this order in the post office at least fifteen days before the return day addressed to said creditors and to the bankrupt or his attorney, not later than August 31st, 1922; and that a copy thereof be published in The New York Times and The Daily Journal of Commerce and Commercial and Financial Chronicle, rules and practice of this Court, on August 21st & 23rd, 1922.

JULIAN W. MACK, U. S. C. J.

ABRAHAM LEVINE, Attorney for Receiver.

Bankruptcy Sales.

IN THE DISTRICT COURT OF THE United States for the Southern District of New York.—In the matter of ABRAHAM SUSMAN, trading as SUSMAN'S IMPORT CO., Bankrupt.—Chas. Shongood, U. S. Auctioneer for the Southern District of New York in bankruptcy, sells this day, Tuesday, August 22nd, 1922, at 10:30 A. M., at 97 West 25th Street, Borough of Manhattan, assets of the above bankrupt, consisting of trunks, leather, feathers, trimmings, etc.

BYRON CLARK, Jr., Receiver.
MARCUS HELFAND, Attorney for Receiver, 220 Broadway, New York.

IN THE DISTRICT COURT OF THE United States for the Southern District of New York.—In the matter of ABRAHAM FELDMAN, trading as THE WONDER SHOP, Bankrupt.—Chas. Shongood, U. S. Auctioneer for the Southern District of New York in bankruptcy, sells this day, Tuesday, Aug. 22, 1922, by order of the Court, at 8 P. M., at 2120 3rd Ave., Borough of Manhattan, assets of the above bankrupt, consisting of dresses, etc.

WALTER L. BRYANT, Receiver.
FLAHERTY, TURNER & STROUSE, Attorneys for Receiver, 2 Rector St., New York.

IN THE DISTRICT COURT OF THE United States for the Southern District of New York.—In the matter of ALBERT SCHWARTZ, Bankrupt.—Chas. Shongood, U. S. Auctioneer for the Southern District of New York in bankruptcy, sells this day, Tuesday, Aug. 22, 1922, by order of the Court, at 10:30 A. M., at 305 Broadway, Borough of Manhattan, assets of the above bankrupt, consisting of household furniture, beds, bedding, etc.

CHARLES SHONGOOD, Custodian.
ALEXANDER LEVINE, Attorney for Receiver, 220 Broadway, New York.

Bankruptcy Sales.

IN THE DISTRICT COURT OF THE United States for the Southern District of New York.—In the matter of ALBERT GOLDSCHMIDT and BENJAMIN GOLDSCHMIDT, individually and as co-partners, doing business as A. GOLDSCHMIDT & SON, Bankrupt.—Chas. Shongood, U. S. Auctioneer for the Southern District of New York in bankruptcy, sells this day, Tuesday, August 22nd, 1922, by order of the Court, at 10:30 A. M., at 127 W. 26th St., Borough of Manhattan, assets of the above bankrupt, consisting of fur coats, etc. Also the receiver's right, title and interest in and to the unexpired term of the lease of the said premises.

BYRON CLARK, Jr., Receiver.
SILVER & MOSKOWITZ, Attorneys for Receiver, 299 Broadway, New York.

Above sale postponed until August 30, 1922, at same time and place.

IN THE DISTRICT COURT OF THE United States for the Southern District of New York.—In Bankruptcy.—In the matter of SAMUEL LEVIN and JOSEPH LEVIN, individually and as co-partners, trading as S. LEVIN & SON, Bankrupt.—Chas. Shongood, U. S. Auctioneer for the Southern District of New York in bankruptcy, sells this day, Tuesday, August 22nd, 1922, by order of the Court, at 2 P. M., at 2000 Broadway, corner of 68th St., Borough of Manhattan, assets of the above bankrupt, consisting of cigars, cigarettes, stationery, supplies, furniture, fixtures, etc. Also the receiver's right, title and interest in and to the unexpired term of the lease of the said premises.

EMANUEL HERZIG, Receiver.
DUBERSTEIN & ROBBINS, Attorneys for Receiver, 68 Park Row, New York.

IN THE DISTRICT COURT OF THE United States for the Southern District of New York.—In Bankruptcy.—In the matter of DAVID H. ORNITZ and SAMUEL H. ORNITZ, individually and as co-partners, trading as ARMOUR WOOLEN COMPANY, Bankrupt.—Chas. Shongood, U. S. Auctioneer for the Southern District of New York in bankruptcy, sells this day, Tuesday, August 22, 1922, by order of the Court, at 10:30 A. M., at 104 E. 42nd St., Borough of Manhattan, assets of the above bankrupt, consisting of large quantity of woolens, serges, worsteds, coatings, furniture, fixtures, safe.

SAMUEL FALK, Receiver.
C. EDWARD BENOIT, WILLIAM GALLAND, Attorneys for Receiver, 287 4th Avenue, New York.

IN THE DISTRICT COURT OF THE United States for the Southern District of New York.—In Bankruptcy.—In the matter of JOSEPH W. GREENBAUM CO., Bankrupt.—Chas. Shongood, U. S. Auctioneer for the Southern District of New York in bankruptcy, sells this day, Tuesday, August 22, 1922, by order of the Court, at 10:30 A. M., at 305 Broadway, Borough of Manhattan, assets of the above bankrupt, consisting of household furniture, rugs, mattress, etc.

ARTHUR F. DALEIDEN, Receiver.
SILVERSTEIN & HIRSCH, Attorneys for Receiver, 220 Broadway, New York.

Bankruptcy Sales.

IN THE DISTRICT COURT OF THE United States for the Southern District of New York.—In the matter of MARY V. SEARVAN, doing business as MARSEILLES EMBROIDERY WORKS, Bankrupt.—Chas. Shongood, U. S. Auctioneer for the Southern District of New York in bankruptcy, sells this day, Tuesday, August 22nd, 1922, by order of the Court, at 10:30 A. M., at 104 E. 42nd St., Borough of Manhattan, assets of the above bankrupt, consisting of stock, machinery, furniture, fixtures, etc. Also the receiver's right, title and interest in and to the unexpired term of the lease of the said premises.

SAMUEL STURTZ, Receiver.
SAMUEL A. FRIED, Attorney for Receiver, 261 Broadway, New York.

Bankruptcy Sales.

IN THE DISTRICT COURT OF THE United States for the Southern District of New York.—In Bankruptcy.—In the matter of RAY RABETT, trading as "VANITY BLOUSE SHOP," Bankrupt.—Chas. Shongood, U. S. Auctioneer for the Southern District of New York in bankruptcy, sells this day, Tuesday, August 22nd, 1922, by order of the Court, at 2 P. M., at 46 Lenox Ave., Borough of Manhattan, assets of the above bankrupt, consisting of ladies' waists, underwear, furniture, fixtures, etc. Also the receiver's right, title and interest in and to the unexpired term of the lease of the said premises.

WALTER L. BRYANT, Receiver.
FLAHERTY, TURNER & STROUSE, Attorneys for Receiver, 2 Rector St., New York.

IN THE DISTRICT COURT OF THE United States for the Southern District of New York.—In Bankruptcy.—In the matter of MARIE BLOCH, Bankrupt.—Chas. Shongood, U. S. Auctioneer for the Southern District of New York in bankruptcy, sells this day, Tuesday, August 22nd, 1922, by order of the Court, at 10:30 A. M., at 3781 Eighth Avenue, Borough of Manhattan, assets of the above bankrupt, consisting of household furniture, rugs, mattress, etc.

ARTHUR F. DALEIDEN, Receiver.
SILVERSTEIN & HIRSCH, Attorneys for Receiver, 220 Broadway, New York.

Attractive INDEPENDENT TRIPS
Arranged to suit your convenience, with all reservations secured in advance, visiting
St. Lawrence River, Thousand Islands, Montreal, Quebec, Saguenay River, Adirondacks, Nova Scotia, etc.
BERMUDA
Visit this attractive Isle for your vacation.
Frequent sailings—Every 5 days and longer.
Including hotel accommodations, comprehensive drives and sight-seeing, etc.
Send for booklet of "Independent Tours."
FRANK TOURIST CO.,
489 5th Ave., N. Y. (Established 1876.) Phone Vanderbilt 7390.

to the MEDITERRANEAN
The 1923 Grand Cruise De Luxe—14,000 miles—by the specially chartered new White Star Liner
"HOMERIC"
the largest, most modern, and most replete steamer ever chartered for a Cruise
Sailing January 20 Returning March 26
A complete change: new countries; enchanting scenery; different people. Sixty-Seven glorious days—with a long stay in Egypt and Palestine.
Cruise Limited to 500 Guests
Full information and literature on request
THOS. COOK & SON
245 Broadway NEW YORK 561 Fifth Avenue

NEW YORK to EUROPE on U.S. Government Ships
Sailings from Piers 3 and 4, Hoboken.
To Plymouth—Cherbourg—Bremen
American . . . Sept. 2 Oct. 7
President Roosevelt Sept. 9 Oct. 14
President Harding . Sept. 16 Oct. 21
George Washington Sept. 23 Oct. 28
To Cobh (Queenstown)—Plymouth—Cherbourg—London
President Adams . Aug. 23 Sept. 27
President Van Buren Aug. 30 Oct. 4
President Polk . . Sept. 6 O

BUSINESS OPPORTUNITIES

Rate fifteen cents per word.

Bank and business references required under this classification.

Unscrupulous persons sometimes respond to advertisements. Readers are warned against entering into negotiations without full investigation.

CAPITAL TO INVEST.

WILL BUY a good staple business that's showing results; will invest about $30,000; am not interested in any stock proposition, get-rich-quicker schemes or business brokers. What have you to offer? Box 75, 526 9th St., Brooklyn.

$10,000 TO INVEST in retail or wholesale enterprise of men's apparel or kindred line. J 35 Times.

CAPITAL WANTED.

SALES MANAGER AND SALES ENGINEERS.

For a simple, new, accepted and proven mechanical device necessary in all factories and mills; its accomplishments and the demand are phenomenal; a separate department and personal basis established; personnel to be mechanical engineers; must be able to provide own finances to at least $3,000. Call after 2 P. M. any day. Prefered Utilities Co., 37th St. and Broadway, New York City.

WANTED—Young man, not over 25, of good education, correct habits as assistant to manager in mining office in Central America; must have general office experience and possess executive ability; $5,000 cash investment required, which will be fully secured; splendid chance for enterprising young man to become permanently identified with growing corporation; state age, nationality, religion, experience. W 849 Times Downtown.

HALF INTEREST in going galvanizing and finishing business for sale; finest plant of its kind in East; small investment required. X 3400 Times Annex.

WANTED—Keen executive, with successful record, to manage and control rapidly growing concern and invest $30,000 for expansion of business. O 741 Times Downtown.

OPPORTUNITY to obtain half interest in established Christian manufacturing concern; $7,000 necessary. Fourth floor, 165 Waverly Place, corner Christopher St.

PARTNER with surplus of $20,000-$30,000 for established waist business with good following. Box 466, Realservice, 15 East 40th.

WANTED—Capital and services to market metal article for hotels and restaurants. M 317 Times.

FLORIDA corporation requires $50,000 additional capital for expansion; amply secured. X 2251 Times Annex.

WONDERFUL opportunity for active man with $3,000 in profitable established business; quick action essential. M 287 Times.

PARTNER wanted; Auburn, N. Y., theatre, seating 1,250; income $15,000 required. Norman Loeb, 221 Broadway, N. Y., care Lehr.

BUSINESS, established 7 years, enlarging, wants business man to handle sales and become financially interested. W 90 Times.

DRESS contractor, established, wants salesman as partner; small investment. M 322 Times.

PARTNER, active, $3,000, with motor truck dealer; exchange references. L 307 Times.

BUSINESS CONNECTIONS.

BEST PAYING PROPOSITION for a five wire is to take the exclusive territory of States rights of our patented BURNALL FUEL SAVER which reduces coal consumption 25 per cent. or more; thousands now in use in BANKS, CHURCHES, APARTMENT HOUSES, SCHOOLS, DWELLINGS, &c.; have thousands of testimonials. Write or call after 2 P. M. ROYAL BURNALL FUEL SAVER, INC., 140 Nassau St., New York City.

SHIRT manufacturers or large jobbers, attention! We can make and launder 500 dozen better line hand shirts per week; transportation and traveling facilities to our plant is the same as in the city; no labor troubles or union; management of long experience; we wish to connect with a house who can give us steady work on contract, commission or consignment basis. X 3004 Times Annex.

MR. SECRETARY, Chamber of Commerce—Some community within five hours of New York is going to locate next desirable factory branch of a nationally known manufacturing concern. We do not manufacture a seasonable article. We operate 48 weeks per year with 80% female help of the distinctly better type. Have you that location? Write us fully, please. W 10 Times.

HYDRO-ELECTRIC company, situated in Quebec, Canada, would like to get in touch with paper manufacturers requiring mechanical wood pulp; this company is in a position to supply 20,000 to 30,000 odd tons per annum on most advantageous terms. Apply Laurentian Power Company, Ltd., Beauprs, Quebec, Canada.

STATE'S AND COUNTY'S AGENTS.

New patented, indispensable necessity to responsible man; commission $200 to $600 per week possible; man of business ability only; state past business experience, telephone. L 819 Times.

FORMER newspaperman, now life insurance agent; if you contemplate insurance will you grant me opportunity to serve you intelligently and satisfactorily? Reuben Fink, 290 Broadway.

SALES AGENT—Thoroughly competent, Christian, wishes to associate with reliable manufacturer or corporation, commission or co-operative basis; excellent references. J 431 Times.

FOR substantial business opportunities and connections of every character, consult Supply and Demand, 1,823 Broadway, New York.

MAYS makes metal specialties, raw, assembled or finished; quotation from blueprint or model. Mays Mfg. Co., Box 671, Providence, R. I.

WANTED—Responsible broker to underwrite $150,000 preferred stock in sound running concern, paying 8 per cent. X 2340 Times Annex.

PARTNER wanted by an established cloak and suit house planning expansion; well rated concern. L., 520 Presbyterian Building.

MANUFACTURERS, have you silks or odds and ends to close out? Any quantities; we pay cash. L 527 Times.

ADVERTISE for European connections in publication in Europe. Foreign Publicity, 505 5th Av.

GOING to Cuba 26th. What's your proposition? Glucroft, 555 Winthrop St., B'klyn.

FOR SALE.

A FURNITURE STORE for Sale—Long established, good lease, reasonable rent; best location in New York; new stock; big chance; good reason for selling. J 21 Times.

HOP, Malt Store—Owner leaving city; excellent location; reasonable if sold quick. For information A. E. Delaney, 8 Stratford Road, Flushing, L. I.

WILL LEASE or sell one or all five fully equipped Broad Silk Mills, Dye-house and Finishing Plant; help plentiful; Pennsylvania. X 2347 Times Annex.

TAXI business, cash sale; five cars; established steady trade, without city restrictions. Irving Latourette, Glenwood Landing, N. Y.

LITHO PLANT in A1 running order; 45 and 34 Hos presses, hand presses, stones, plates and other machinery; three years' lease. M 901 Times Downtown.

X-RAY LABORATORY, attractively furnished, fully equipped; desirable 8th Av. location. P 497 Times.

DRESS specialty shop, established in busy Bklyn. section; wonderful opportunity, start of season; reason. J 405 Times.

GARAGE—One floor, 54 cents square foot gross; long lease; filled capacity. Gotham Realty, 116 West 39th.

CIGAR STORE, with or without manufacturing plant; closed Sunday; $1,200. 158 West 35th St.

DELICATESSEN, modern every particular; Flatbush section; large stock cheap; no agents. Telephone Freeman, Mansfield 9400.

PERFUMERY STORE, well known, for sale; only cash buyers considered. Inquire French Perfumery, 241 East 14th, N. Y.

MEN'S furnishing store for sale, with or without stock in heart of Brooklyn; long lease. A1 Weiss, 540 Nostrand Av.

LADIES' tailoring and gown shop with following; fine location; 10 years' lease; very reasonable rental. H. 13 Times.

CLOAK and suit factory, 10 machines, fully equipped, beautiful showroom; rent $2,500. W. 254 St. A. C., 520 Presbyterian Bldg.

MUST SELL dress and cloak store; best part, lease; Bronx; $2,000. Box 83, 977 Boss 149d.

GARAGE, Harlem, capacity 150, now 120, $2,000 required. Phillips Co., 47 West 42d.

FOR SALE.

PLANT FOR SALE—Now operating in manufacture of sheet metal toys, novelties and staple articles; old established concern with high grade customers; owners have excellent reasons for selling as going concern or will sell in units. X 2287 Times Annex.

MISCELLANEOUS.

WE BELIEVE there is an excellent and unusual opportunity ready for some individual, organization or manufacturer to purchase the patent rights of a unique new household article. Enough have been manufactured in a small way to create a demand and prove its value. Retails for ten cents. Excellent profits. Bank references exchanged. M. Maer, 1,459 Broadway, Brooklyn, N. Y.

HOUSEFURNISHING, carpets, linoleum department to let in largest store of Bay Ridge, Brooklyn.
LYNDON DEPT. STORE,
5,216 3d Av., Brooklyn.
Phone Sunset 6806.

LADIES' cloaks, suits and dress departments to let in largest store of Bay Ridge, Brooklyn; rent $150 monthly.
LYNDON DEPT. STORE,
5,216 3d Av., Brooklyn.
Phone Sunset 6806.

STORE to rent, exclusive location; ready for occupancy Oct. 1, 67 West 75th. Supt., on premises.

BUSINESS LOANS.

LIBERAL LOANS
IN ANY AMOUNT
ON JEWELRY AND SILVERWARE.
LOANS MAY BE PAID OFF IN
WEEKLY OR MONTHLY PAYMENTS.
BERNSTEIN,
312 WEST 125TH ST.
32 YEARS SAME ADDRESS.

LOANS UP TO $5,000 for one year or less, weekly or monthly payment plan; no chattels, no pawns, no assignment of salary required. Character and earning power the basis of credit.
THE MORRIS PLAN COMPANY,
261 Broadway, 26 Court St., B'klyn.
249 Grand St., 1,506 Pitkin Av., B'klyn.
363 E. 149th St., 304 Manhattan Av., B'klyn.
1 Union Square.

MILLION DOLLARS TO LOAN
on Diamonds, Pearls, Jewelry, Furs, &c.
LOWEST RATE OF INTEREST.
A. LAWRENCE,
Licensed and Bonded Pawnbroker,
113 3d Av., near 14th St.
On this spot since 1880.

EMERGENCY FINANCING—Our clientele includes many successful and respected merchants; jewelry collateral only; large or small amounts; strictly legal rates. J. E. Lemon & Co. (Est. 1878), 478 6th Av., at 29th St. Telephone Watkins 4123.

MONEY! MONEY MAKES MONEY!
Money loaned in any amount on diamonds, jewelry, silverware; safe deposit vaults; special rate for short-time loans.
EQUITABLE PLEDGE SOCIETY, INC.,
5 EAST 14TH ST.

CASH advanced to manufacturers and wholesalers on outstanding accounts; acceptances at lowest rates. Capital, 317 Times.

LOANS on merchandise, warehouse receipts, &c., trucks, automobiles in storage or possession; strictly confidential. Bryant 2256.

FINANCING mortgages, rent assignments or any good collateral. See us. Monroe Discount Corp., 1,123 Broadway.

CASH advanced to business firms on outstanding accounts, acceptances, notes, &c., at lowest rates. W 90 Times.

BUSINESS SERVICE.

I PROMISE to save from 15 to 20 per cent. in the production of all your direct mail advertising matter. I plan, write and produce sales literature, folders, catalogues, &c., that SELL merchandise. Let me help you! Frank Scheiner and associates, 110 West 42d St. Bryant 5768.

ADVERTISING matter, sales letters, folders and catalogues prepared at moderate cost; direct mail sales campaign planned and executed; ask about "The Complete Plan." Monte Sohn, 215 West 39th St., New York. Tel. Fitzroy 0656.

STOCK SELLING.

Stock selling campaigns planned and executed by an expert; every detail handled quickly, economically and effectively; established reputation. William R. Thurston, 33 West 42d. Telephone Longacre 10965.

HOW to popularize your own brand of merchandise and be in same line as national advertiser by expending $15 only; new, wonderful service. National Display, 15 West 34th St.

ONE circular printed by us brought enormous results of business in 30 days. The Covington Co., 110 West 40th St., New York.

MY SALES LETTERS bring results because they are scientifically written. Durant, 161 Water St.; John 4194.

SCHOOLS SHARE IN WILL.

Numerous Public Bequests by A. B. Emmons of Providence.

Special to The New York Times.

NEWPORT, R. I., Aug. 21.—The will of Arthur B. Emmons, who died at his home here a short time ago, was probated today and discloses numerous public bequests, including $50,000 to the Museum of Fine Arts of Boston, $25,000 to the Children's Hospital of Boston, a like sum to the Newport Hospital and $10,000 each to the Redwood Library and Atheneum and to the People's Library of this city, in which he was much interested.

He also left $10,000 each to Berea College, at Berea, Ky.; Hampton Normal and Agricultural Institute, at Hampton, Va., and to the Tuskegee Normal and Industrial Institute at Tuskegee, Ala.

Letters testamentary on the estate were granted to Dudley S. Dean of Cosaett, and Frank Brewster of Boston, and the bond was fixed at $2,000,000 with no surety required.

According to the will Mrs. Julia W. Emmons, his widow, receives all personal property and all real estate, which after her death is to go to his daughter, Elisabeth W. Emmons. The servants were also remembered with bequests ranging from $2,500 to $1,000.

The residue of the estate is left in trust to the New York Life Insurance and Trust Company, who will pay all income from the Newport Land Company to Mrs. Emmons and one-half of the remainder of the net income, the other half to Miss Emmons. The trustees are also instructed to pay an annuity of $500 to Hannah Sullivan of Cambridge, Mass., and $1,000 to Mary F. Bradshaw of Orange, N. J.

Provision also is made that when Miss Emmons shall have reached 30 years of age or shall have married she is to receive one-half of the principal. On the death of both wife and daughter the estate goes to issue of the daughter or to nephews and nieces.

LOSES FRAUD CASE APPEAL.

Federal Court Sustains Conviction of Pandolfo for Misusing Mails.

CHICAGO, Aug. 21.—Sentence of Samuel C. Pandolfo, formerly head of the Pan Motor Company, to ten years in the penitentiary and to pay a fine of $6,000, on conviction of a charge of using the mails to defraud, was affirmed today by the United States Circuit Court of Appeals.

The Pan Motor Company has headquarters at St. Cloud, Minn., and the Government prosecution was based on the sale of stock through the mails. It was charged that Pandolfo represented that the company had assets of $2,000,000 and that tractors actually were being built and sold. More than $1,000,000 was alleged to have been realized by stock sales.

BURGLAR HUNT FAILS IN CENTRAL PARK

Twoscore Police In Autos, Motorcycles and on Foot Search for Safecracker.

POLICE DOGS LOSE SCENT

Robber Frightened Off by Porter as He Was Drilling His Way to $8,000.

Central Park was combed more thoroughly early yesterday morning than at any time since the recent crime wave following the discovery of a burglar drilling the ancient safe in the Louis XV. room of the Casino restaurant. The entire territory was quickly surrounded by the police of several precincts, who came in response to a call from the Arsenal Station. They came, more than twoscore, in automobiles, motorcycles and on foot, and several police dogs are said to have assisted in the search. Although they arrived promptly and orders were executed with efficiency, the burglar managed to get away while the force was gathering.

John Treche, night porter, discovered the burglar before dawn kneeling before the safe busy with a drill. Treche was unarmed, so he decided to notify the police. As all the doors were locked he made his way to the other end of the building and climbed out of the window.

The porter almost landed on Policeman John Mullaly of the Arsenal Station. Both men went inside through the window and reached the east side of the building in time to see a tall figure leap for the stairway.

Before they could act the fugitive whisked around a curve in the stairway and disappeared. Pursuit led to the kitchen, in the basement, and here they got just a one-second view of the burglar as he went head first through a narrow window. He had evidently got in through this window, for the screening had been torn off and he had left it open for his getaway. The restaurant is located near the East Seventy-second Street entrance, and it is believed the robber got out of the Park through this entrance.

From the Arsenal Station was flashed word that a burglar might be loose in Central Park and this brought the order to invest the Park. First came Sergeant Morris of the Arsenal Station in a sidecar motorcycle. Meantime the Lieutenants on desk duty in the Sixty-eighth Street Station and the 104th Street Station on the east and the West Sixty-eighth and 100th Street Stations had bundled out every available reserve. They were ordered to guard the exits and to take up stations at sufficient intervals along the walls to prevent escape by this means.

With occasional honks of the horn to warn night travelers out of the way came the police automobiles, each loaded with detectives, three or more in each car.

Motorcycle policemen came, each bearing a superior officer in a side car. They reported and searched in all directions through the Park.

There was plenty of activity inside the Park, for policemen on foot were supplementing the vehicle search by beating the bushes and looking into every corner of the invested territory. Two or three times the sharp, short bark of a dog testified that the police dogs were active in the search.

The burglar left behind a kit of tools containing drills, braces and other implements. The search continued for hours but without success, and after daylight the searchers were called off and the guards went back to their station houses.

The burglar had been frightened away before he could get the safe open, an examination of the room showed. He had evidently heard Mullaly and Treche returning and fled, leaving his tools behind him. The thief had started drilling a hole between the handle of the door and the frame. A cash drawer in a desk adjoining the safe had been broken open, but it was empty. Some articles of value in the office of C. F. Zittel, the owner of the restaurant, had been overlooked. The latter said that the safe had contained more than $8,000.

Mr. Zittel said the safe was seventy-five years old and had been in the restaurant six years. Its combination is known only to Mr. Zittel.

GAVE FOOD TO SAVE BABY.

Schooner's Starving Crew Helped Mother and Child in Pacific.

SAN FRANCISCO, Aug. 21.—A tale of the sea, a becalmed ship, a starving crew and a mother with a newborn babe, to preserve whose life every one else sacrificed rations, thrilled the waterfront here today upon the arrival of the motorship Annie Johnson, with news of the San Francisco schooner William H. Smith. The schooner was becalmed in the Pacific for 43 days and was discovered on Aug. 14, when Captain Murray of the Johnson responded to her signals of distress and provided her with supplies.

A pitiable condition was found aboard the schooner. The crew of seven men had been eleven days almost without food except the copra with which the schooner was loaded. They were physically unable to hoist the emergency supply of rations over the ship's side. In the cabin Mrs. Nels P. Jensen, wife of the master, was attempting to nurse her baby, whose cries rapidly were growing weaker. The mother, although favored by captain and crew in the matter of available food, could not supply sufficient nourishment for the infant.

The crew of the becalmed vessel, it was said, was beginning to show signs of insanity when the motorship came to the rescue.

For 116 days no word had been heard from the unfortunate vessel and she had been given up for lost. With favorable winds, it is expected she will be in port before the end of the week.

CHALKS UP NINTH RESCUE.

Arthur O'Leary Has Many Medals for Exploits in Water.

Arthur O'Leary, a caretaker of the West 155th Street Police Station and a brother of Policeman Frank O'Leary of the Oak Street Station who arrested the alleged slayers of Ko Low, International President of the Hip Sing Tong, put himself in line for another hero's medal when on Sunday afternoon he made his ninth rescue from drowning. O'Leary, when he was a life guard of the Department of Docks, won several medals for heroism.

His latest rescue was that of Edward J. Barrell, 21, of 158 West Sixty-first Street, who was caught in an undertow while bathing at the foot of 108th Street, Rockaway Beach. O'Leary was on the veranda of his mother's home and running down to the beach plunged into the heavy surf and, after a few vigirous strokes, seized the exhausted man.

VOTE $500,000 STRIKE FUND.

Waist and Dress Makers' Unions Prepare for Walkout Next Year.

Julius Hoohman, manager of the Joint Board of the Waist and Dress Makers' Unions, announced yesterday that the Board had approved the raising of a $500,000 fund for a general strike early next year. The fund will be raised by a $20 assessment on each of the 30,000 members of the various locals.

The strike, Mr. Hoohman said, will not be called until after the expiration of the collective agreement in the industry, on January 31, 1923.

The KNOX Seville

EXTREMELY light of weight and comfortable, the Seville will be a welcome change from the "tired-out" straw hat on these later August days. Shown in pearl grey, green, light and dark brown.

EIGHT DOLLARS

Knox soft felts and derbies for Fall $7.00 and upward

KNOX HAT COMPANY

452 FIFTH AVENUE 161 BROADWAY

Quality Is Economy

Among the owners of the Wills Sainte Claire are hundreds of men and women who can afford any kind of a motor car. They drive the Wills Sainte Claire because, in all their motoring experience, they have found it to be the best

WILLS SAINTE CLAIRE CO. of NEW YORK
EDWIN B. JACKSON, President
Fisk Building, 57th St. at Broadway
New York City, N. Y.
Tel. Circle 9765
OPEN EVENINGS EXCEPT SATURDAY

WILLS SAINTE CLAIRE
Motor Cars
G. C. H. W. Co.

SANTA FE TRAIN SERVICE RESUMED

(Western Union Telegram.)

Chicago, Ill., August 19th, 4:30 P. M.

E. F. Burnett, D. P. A.
A. T. & S. F. Ry.,
302 Broadway, New York.

Train and enginemen on Santa Fe Coast Lines West of Albuquerque have returned to work all passenger trains now moving on regular schedule.

(Signed) W. J. BLACK,
Passenger Traffic Manager, Atchison, Topeka & Santa Fe Railway System.

Further information regarding train service will be gladly furnished on application. Also, Pullman reservations made for through trips to the Southwest and California.

E. F. BURNETT, D. P. A.,
A. T. & S. F. Ry.,
302 Broadway, New York.
Tel. Worth 3677.

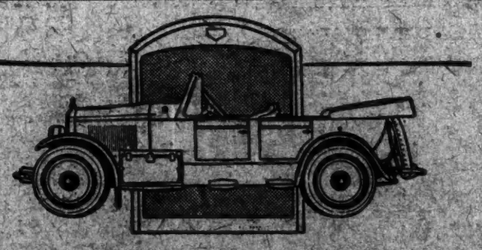

Folks who like things just right say this Auburn Sport gives them all the motor car they want. And it's only $1895 (factory). It comes from a factory that has a 22-year record of success. Other models, closed and open $1575 to $2395. Your choice of colors.

1838 Broadway *Open Evenings*

AUBURN

22nd Successful Year

Corns Go

Just say Blue-jay to your druggist

The simplest way to end a corn is Blue-jay. A touch relieves the pain and the corn soon disappears. Made in a colorless clear liquid (one drop does it!) and in extra thin plasters. The action is the same.

Pain Stops Quickly

JOHN DAVID

STEIN-BLOCH SMART CLOTHES
MEN'S FURNISHINGS AND HATS
Exclusive, But Not Expensive

The Easily Reached JOHN DAVID SHOPS *Roundabout New York*

BROADWAY, AT 52nd STREET
62 BROADWAY, BELOW WALL STREET
125 AND 127 WEST 42nd STREET
COURT STREET, AT MONTAGUE, BROOKLYN

Odds And Ends

For Quick Clearance
Regardless of Original Cost

John David—Stein-Bloch Smart Clothes

At Our Broadway And 32nd Street Shop Only

NONE C. O. D. NONE CHARGED NONE ON APPROVAL
A SMALL CHARGE FOR ALTERATIONS

235 Light And Medium Weight Business Suits Of Tweeds, Cheviots And Unfinished Worsteds.
175 Fall And Winter-Weight Business Suits Of Tweeds, Cheviots and Unfinished Worsteds.
125 This Season's Silk-Lined Blue Serge Suits.
84 Heavy-Weight Blue Serge And Unfinished Worsted Suits.
90 This Season's 4-Garment Sports Suits Of Tweeds And Cheviots.
27 Full Dress And Tuxedo Suits.
100 Heavy-Weight Overcoats Of Various Popular Models, Several With Velvet Collars.
75 Topcoats In Several Smart And Desirable Models.

$29

For Values Originally $45 To $75

137 Odd Trousers Of Fine Domestic And Foreign Fabrics In Blues, Grays And Neat Patterns.
49 Fine Striped Cashmere And Worsted Trousers Suitable For Wear With Cutaway Coat.

$4.85

For Values Originally $12 To $18

124 Two-Piece Golf Suits, Jacket And Knickers, Mostly Of Imported Tweeds That Were Originally $45 To $60. $22.50

21 Rubberized Coats Originally Sold At $15.
16 Rubberized Coats Originally Sold At $9.00. $5

16 Sport Coats Originally $15 to $35 . . . . . $10
64 Fine Silk-Trimmed 2-Piece Tropical Worsted Suits Originally $35 to $60 . . . . . $17.50
30 Shantung Silk Suits Originally $25 to $35 . . . . . $12.50
35 Mohair Suits Originally $25 to $35 . . . . . $12.50
66 Odd Palm Beach Suits Originally $16.50 to $24.50 . $8.50

Better Printing at Better Prices

Not only the best printing at the best prices but expert advertising and merchandising counsel as well! Printed matter that actually *makes sales* is the kind we produce. Booklets, Circulars, Broadsides, Catalogs intelligently planned, laid out, produced promptly—at most consistent prices. Try us!

THE COVINGTON COMPANY
240 West 40th St. Bryant 7796

TYPEWRITERS
RENTED
3 MONTHS $7.50
Late Models, All Visible
Prompt Service. A1 Machines
Call, Phone or Write
AMERICAN WRITING MACHINE CO.
345 Broadway, N. Y. Franklin 5466

ROOFING

You don't need a new roof!

You can coat your old leaky roofs with VITAPLASTIC Asbestos Roof Coating and waterproof them for 5 years (we guarantee this). No experienced labor required. This is worth looking into. Send for free booklet. Let our Service Dept. man will call and inspect your roof FREE.

THE QUALITY BRANDS CO.
28 Spruce St., N. Y. C.
Penna Beekman 9213.
Brooklyn Branch:
70 Willoughby St.
Phone Triangle 7000